



有機エレクトロニクス 材料カタログ

フィルジエン株式会社

Luminescence Technology社は、OLED材料などの有機化学製品の世界的なメーカーとして知られています。20年以上にわたり、OLED、OPV、OTFTの市場で革新的な有機電子材料を開発してきた豊富な経験により、北米、ヨーロッパ、アジア、台湾の化学合成業界で信頼される企業に成長しました。現在では、世界7ヶ所に拠点を構え、お客様のご要望に応じたアプリケーションをサポートしています。

製品ラインアップには、OLED材料、OPV材料、OTFT材料、有機中間体、ボロン酸、ITOパターンガラスなどがあります。独自のノウハウで定評のあるこれらの革新的な材料には、高性能とコストパフォーマンスを保證する「**Lumtec**」のブランドネームが付けられています。多くの製品は、迅速に提供するためにセミバルクで在庫されています。

より高度で革新的な有機電子材料を開発し続け、常に最新の製品をお客様に提供しています。特に、カスタム合成とOEM/ODM製品を提供しています。Lumtecの研究開発チームは、中間体、基準化合物、出発物質、およびリード化合物の誘導体など、グラムからキログラムまでのスケールをオンデマンドで製造可能です。

お客様に高い品質レベルを提供するために必要な製造およびサービス設備を備えています。すべての製品は、最新の分析方法で検査され、最高の品質基準を満たしています。ISO 9001とISO 14001の認証に取り組み、サービスとサポートにおいて、最高の品質と環境基準を目指しています。

Organic Light-Emitting Diode (OLED)

OLED Materials	6
• Hole Transport Layer (HTL) / Electron Blocking Layer (EBL) (54)	6
• Hole Injection Layer (HIL) (28)	16
• Phosphorescent Host (89)	21
• Fluorescent Host (59)	37
• Green Dopant (17)	47
• Blue Dopant (36)	50
• Red Dopant (36)	56
• Electron Transport Layer (ETL) / Hole Blocking Layer (HBL) (45)	62
• Electron Injection Layer (EIL) / Metal (8)	70
TADF Materials	70
• Host (45)	70
• Blue Dopant (64)	78
• Green Dopant (20)	89
• Red Dopant (11)	93
Solution-Processed OLED Materials _ Small Molecular	95
• Hole Transport Layer (HTL) / Hole Injection Layer (HIL) (14)	95
• Phosphorescent Host (20)	98
• Phosphorescent Dopant (13)	102
• Fluorescent Host (7)	104
• Fluorescent Dopant (10)	106
• Electron Transport Layer (ETL) / Hole Blocking Layer (HBL) (11)	108
Solution-Processed OLED Materials _ Polymer	111
• Hole Transport Layer (HTL) (10)	111
• Emitting Layer (53)	113
• Electron Transport Layer (ETL) (2)	122

Organic Photovoltaic (OPV)

Small Molecular / Oligomer Materials (99) -----	123
Polymer Materials (58) -----	140
Hole Transport / Electron Transport Materials (11) -----	150
Self-Assembled Monolayers Materials(15) -----	152
Perovskite Solar Cells Materials -----	154
• Perovskite Precursor (156) -----	154
• Hole Transport (15) -----	170
• Hole Transport Dopant (2)-----	173
• Hole Transport / Electron Transport (7) -----	174
Dye-Sensitized Solar Cell (DSSC) Materials -----	176
• Hole Transport (10) -----	176
• Redox Couple Electrolytes (21) -----	178
• Dye-sensitized (11)-----	182

Organic Photodiodes (OPD) / Perovskite-based Photodiodes (PPD)

Organic Photodiodes (OPD) Materials -----	184
• Small Molecular / Oligomer (12) -----	184
• Polymers (12)-----	186
Perovskite-based Photodiodes (PPD) Materials (6) -----	189

Organic Thin-Film Transistor (OTFT) / Organic Field-Effect Transistor (OFET)

• Small Molecular / Oligomer (100) -----	190
• Polymers (13)-----	206

Flexible Printed Electronics

• Organic Photovoltaic (OPV) Polymers (52) -----	209
--	-----

- OTFT / OFET Polymers (12) ----- 218
- Hole Transport Layer (HTL) / Hole Injection Layer (HIL) Polymers (11) -- 220
- Host Layer Polymers (3)----- 222
- Light-Emitting Layer Polymers (58)----- 223
- Electron Transport Layer (ETL) / Hole Blocking Layer (HBL) Polymers (4)-- 233

Photonic and Optical Device

Porphyrins (122) ----- 234

Phthalocyanines (42) ----- 255

Dyes ----- 262

- Near-Infrared (NIR) Dyes (6) ----- 262
- Photochromic Dyes (22) ----- 263
- Coumarin Dyes (37) ----- 266
- Perylene Dyes (7)----- 271
- Cyanine Dyes / Squarylium Dyes (19) ----- 272
- Dipyrrromethene Dyes (9) ----- 275
- Xanthene Dyes (21) ----- 277

Polyimide (PI)

- Diamines (134) ----- 280
- Dianhydrides (55) ----- 294

Aggregation-Induced Emission (AIE)

- Aggregation-Induced Emission (AIE) Materials (31) ----- 301

Organic Electrode

- Organic Electrode Materials (27) ----- 306

Synthetic Intermediates and Reagents

- Arylamines (64)----- 310
- Naphthalenes / Acenaphthenes (10) ----- 313
- Anthracenes / Phenanthracenes (38)----- 314
- Fluorenes / Fluoranthenes (93) ----- 316
- Pyrenes / Triphenylenes / Chrysenes (16) ----- 320
- Carbazole Derivatives (122)----- 321
- Heterocyclics (155)----- 327
- Iridium Complexes / Ligands (53) ----- 334
- Silane Derivatives (11) ----- 337
- Thiophene Derivatives (277) ----- 338
- Benzene Derivatives (93)----- 350
- Boronic Acids / Boronic Esters (841)----- 355
- Metal Catalysts / Reductants (27) ----- 391
- Others (20) ----- 393

Electrode / Substrate and Sealing

- OLED Encapsulation and Out-coupling (11) ----- 394

Custom Synthesis Services

- Custom Synthesis Services----- 396

Organic Light-Emitting Diode (OLED) _ OLED Materials

Hole Transport Layer (HTL) / Electron Blocking Layer (EBL)

LT-E101 | NPB

N,N'-Bis(naphthalen-1-yl)-*N,N'*-bis(phenyl)-benzidine

CAS No.	: 123847-85-8
Grade	: Sublimed >99.5% (HPLC)
Formula	: $C_{44}H_{32}N_2$
M.W.	: 588.74 g/mole
UV	: 339 nm (in THF)
PL	: 450 nm (in THF)
TGA	: >350 °C (0.5% weight loss)

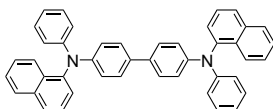

LT-E102 | β -NPB

N,N'-Bis(naphthalen-2-yl)-*N,N'*-bis(phenyl)-benzidine

CAS No.	: 139255-17-7
Grade	: Sublimed >99% (HPLC)
Formula	: $C_{44}H_{32}N_2$
M.W.	: 588.74 g/mole
UV	: 349 nm (in THF)
PL	: 416 nm (in THF)
TGA	: >330 °C (0.5% weight loss)

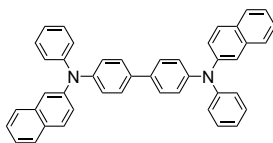

LT-E103 | TPD

N,N'-Bis(3-methylphenyl)-*N,N'*-bis(phenyl)-benzidine

CAS No.	: 65181-78-4
Grade	: Sublimed >99.5% (HPLC)
Formula	: $C_{38}H_{32}N_2$
M.W.	: 516.67 g/mole
UV	: 352 nm (in THF)
PL	: 398 nm (in THF)
TGA	: >260 °C (0.5% weight loss)

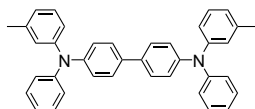

LT-E105 | Spiro-TPD

N,N'-Bis(3-methylphenyl)-*N,N'*-bis(phenyl)-2,7-diamino-9,9-spirobifluorene

CAS No.	: 1033035-83-4
Grade	: Sublimed >99% (HPLC)
Formula	: $C_{51}H_{38}N_2$
M.W.	: 678.86 g/mole
UV	: 379 nm (in THF)
PL	: 416 nm (in THF)
TGA	: >280 °C (0.5% weight loss)
Solvent	: Toluene, Chloroform

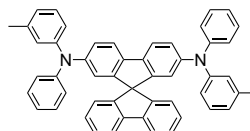

LT-E106 | Spiro-NPB

N,N'-Bis(naphthalen-1-yl)-*N,N'*-bis(phenyl)-2,7-diamino-9,9-spirobifluorene

CAS No.	: 932739-76-9
Grade	: Sublimed >99% (HPLC)
Formula	: $C_{57}H_{38}N_2$
M.W.	: 750.93 g/mole
UV	: 380 nm (in THF)
PL	: 453 nm (in THF)
TGA	: >360 °C (0.5% weight loss)

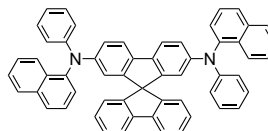

LT-E109 | DMFL-TPD

N,N'-Bis(3-methylphenyl)-*N,N'*-bis(phenyl)-2,7-diamino-9,9-dimethyl-fluorene

CAS No.	: 677350-83-3
Grade	: Sublimed >99% (HPLC)
Formula	: $C_{41}H_{36}N_2$
M.W.	: 556.74 g/mole
UV	: 376 nm (in THF)
PL	: 401 nm (in THF)
TGA	: >290 °C (0.5% weight loss)

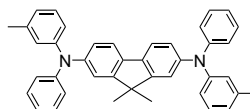

Organic Light-Emitting Diode (OLED) _ OLED Materials

Hole Transport Layer (HTL) / Electron Blocking Layer (EBL)

LT-E110 | DMFL-NPB

N,N'-Bis(naphthalen-1-yl)-*N,N'*-bis(phenyl)-2,7-diamino-9,9-dimethyl-fluorene

CAS No. : 1229226-27-0
Grade : Sublimed >99% (HPLC)
Formula : $C_{47}H_{36}N_2$
M.W. : 628.80 g/mole
UV : 381 nm (in THF)
PL : 458 nm (in THF)
TGA : >330 °C (0.5% weight loss)

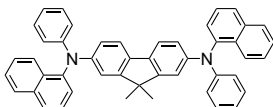

LT-E115 | α -NPD

N,N'-Bis(naphthalen-1-yl)-*N,N'*-bis(phenyl)-2,2'-dimethylbenzidine

CAS No. : 495416-60-9
Grade : Sublimed >99% (HPLC)
Formula : $C_{46}H_{36}N_2$
M.W. : 616.79 g/mole
UV : 307 nm (in THF)
PL : 447 nm (in THF)
TGA : >310 °C (0.5% weight loss)

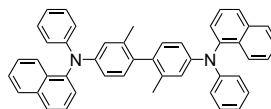

LT-E111 | DPFL-TPD

N,N'-Bis(3-methylphenyl)-*N,N'*-bis(phenyl)-2,7-diamino-9,9-diphenyl-fluorene

CAS No. : 206886-03-5
Grade : Sublimed >99% (HPLC)
Formula : $C_{51}H_{40}N_2$
M.W. : 680.88 g/mole
UV : 381 nm (in THF)
PL : 410 nm (in THF)
TGA : >320 °C (0.5% weight loss)

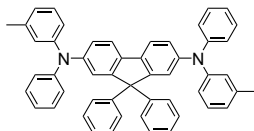

LT-E116 | Spiro-TAD

2,2',7,7'-Tetrakis(*N,N'*-diphenylamino)-2,7-diamino-9,9-spirobifluorene

CAS No. : 189363-47-1
Grade : Sublimed >99% (HPLC)
Formula : $C_{73}H_{52}N_4$
M.W. : 985.22 g/mole
UV : 378 nm (in THF)
PL : 415 nm (in THF)
TGA : >290 °C (0.5% weight loss)

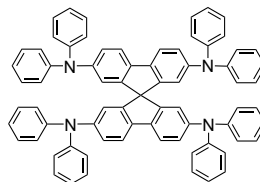

LT-E112 | DPFL-NPB

N,N'-Bis(naphthalen-1-yl)-*N,N'*-bis(phenyl)-2,7-diamino-9,9-diphenyl-fluorene

CAS No. : 357645-40-0
Grade : Sublimed >99% (HPLC)
Formula : $C_{57}H_{40}N_2$
M.W. : 752.94 g/mole
UV : 371 nm (in THF)
PL : 466 nm (in THF)
TGA : >300 °C (0.5% weight loss)

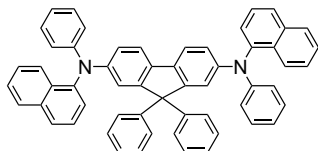

LT-N121 | NPAPF

9,9-Bis[4-[di(2-naphthyl)amino]phenyl]fluorene

CAS No. : 916061-87-5
Grade : Sublimed >99% (HPLC)
Formula : $C_{65}H_{44}N_2$
M.W. : 853.06 g/mole
UV : 322 nm (in THF)
PL : 418 nm (in THF)
TGA : >400 °C (0.5% weight loss)

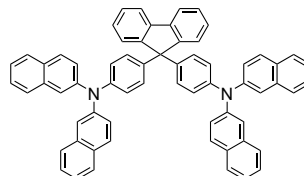

Organic Light-Emitting Diode (OLED) _ OLED Materials

Hole Transport Layer (HTL) / Electron Blocking Layer (EBL)

LT-N124 | NPBAPF

9,9-Bis[4-[N-(1-naphthyl)anilino]phenyl]fluorene

CAS No.	: 510775-24-3
Grade	: Sublimed >99% (HPLC)
Formula	: C ₅₇ H ₄₀ N ₂
M.W.	: 752.94 g/mole
UV	: 304 nm (in THF)
PL	: 431 nm (in THF)
TGA	: >320 °C (0.5% weight loss)

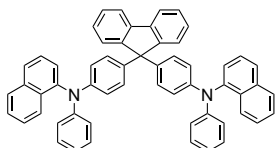

LT-N125 | Spiro-2NPB

2,2',7,7'-Tetrakis[N-naphthalenyl(phenyl)-amino]-9,9-spirobifluorene

CAS No.	: 404001-42-9
Grade	: Sublimed >99% (HPLC)
Formula	: C ₈₉ H ₆₀ N ₄
M.W.	: 1185.46 g/mole
UV	: 380 nm (in THF)
PL	: 484 nm (in THF)
TGA	: >420 °C (0.5% weight loss)

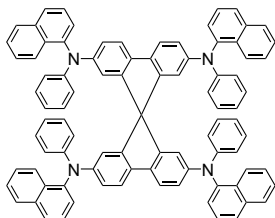

LT-N131 | PAPB

N,N'-Bis(phenanthren-9-yl)-N,N'-bis(phenyl)-benzidine

CAS No.	: 934000-87-0
Grade	: Sublimed >99% (HPLC)
Formula	: C ₅₂ H ₃₆ N ₂
M.W.	: 688.86 g/mole
UV	: 336 nm (in THF)
PL	: 454 nm (in THF)
TGA	: >410 °C (0.5% weight loss)

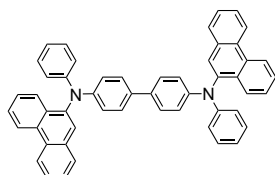

LT-N135 | 2,2'-Spiro-DBP

2,2'-Bis[N,N-bis(biphenyl-4-yl)amino]-9,9-spirobifluorene

CAS No.	: 1174006-39-3
Grade	: Sublimed >99% (HPLC)
Formula	: C ₇₃ H ₅₀ N ₂
M.W.	: 955.19 g/mole
UV	: 349 nm (in THF)
PL	: 413 nm (in THF)
TGA	: >310 °C (0.5% weight loss)

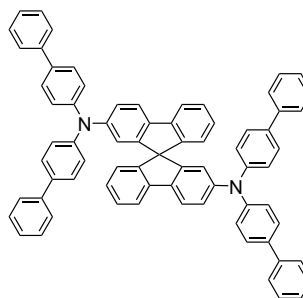

LT-N136 | Spiro-BPA

2,2'-Bis[N,N-di-phenyl-amino]-9,9-spirobifluorene

CAS No.	: 862664-73-1
Grade	: Sublimed >99% (HPLC)
Formula	: C ₄₉ H ₃₄ N ₂
M.W.	: 650.81 g/mole
UV	: 348 nm (in THF)
PL	: 398 nm (in THF)
TGA	: >310 °C (0.5% weight loss)

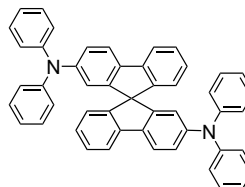

LT-N137 | TAPC

Di-[4-(N,N-di-p-tolyl-amino)-phenyl]cyclohexane

CAS No.	: 58473-78-2
Grade	: Sublimed >99.5% (HPLC)
Formula	: C ₄₆ H ₄₆ N ₂
M.W.	: 626.87 g/mole
UV	: 305 nm (in THF)
PL	: 414 nm (in THF)
TGA	: >290 °C (0.5% weight loss)
Solvent	: Toluene, Chloroform

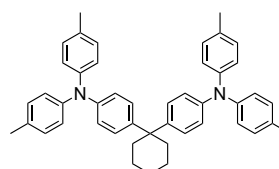

LT-N138 | Spiro-TTB

2,2',7,7'-Tetra(*N,N*-di-*p*-tolyl)amino-9,9-spirobifluorene

CAS No.	: 515834-67-0
Grade	: Sublimed >99% (HPLC)
Formula	: $C_{81}H_{68}N_4$
M.W.	: 1097.43 g/mole
UV	: 385 nm (in THF)
PL	: 418 nm (in THF)
TGA	: >360 °C (0.5% weight loss)

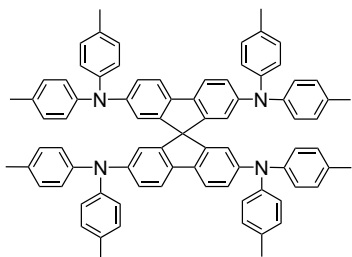

LT-N139 | β-TNB

N,N,N',N'-Tetra-naphthalen-2-yl-benzidine

CAS No.	: 141752-82-1
Grade	: Sublimed >98% (HPLC)
Formula	: $C_{52}H_{36}N_2$
M.W.	: 688.86 g/mole
UV	: 354 nm (in THF)
PL	: 429 nm (in THF)
TGA	: >410 °C (0.5% weight loss)

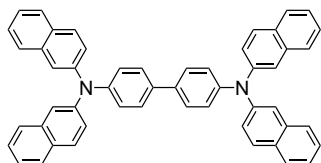

LT-N140 | HMPD

N,N,N',N'-Tetra-(3-methylphenyl)-3,3'-dimethylbenzidine

CAS No.	: 105465-14-3
Grade	: Sublimed >99% (HPLC)
Formula	: $C_{42}H_{40}N_2$
M.W.	: 572.78 g/mole
UV	: 302 nm (in THF)
PL	: 399 nm (in THF)
TGA	: >240 °C (0.5% weight loss)
Solvent	: Toluene, Chloroform

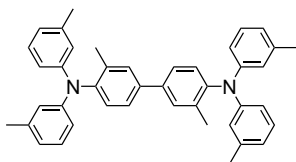

LT-N141 | α,β-TNB

N,N'-Di(naphthalenyl)-*N,N'*-di(naphthalen-2-yl)-benzidine

CAS No.	: 374592-88-8
Grade	: Sublimed >98% (HPLC)
Formula	: $C_{52}H_{36}N_2$
M.W.	: 688.86 g/mole
UV	: 345 nm (in CH_2Cl_2)
PL	: 462 nm (in CH_2Cl_2)
TGA	: >370 °C (0.5% weight loss)

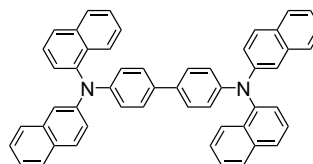

LT-N142 | α-TNB

N,N,N',N'-Tetra-naphthalenyl-benzidine

CAS No.	: 186256-01-9
Grade	: Sublimed >99% (HPLC)
Formula	: $C_{52}H_{36}N_2$
M.W.	: 688.86 g/mole
UV	: 297,362 nm (in CH_2Cl_2)
PL	: 462 nm (in CH_2Cl_2)
TGA	: >360 °C (0.5% weight loss)

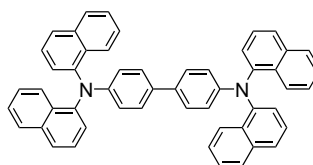

LT-N143 | β-NPP

N,N'-Di(naphthalen-2-yl)-*N,N'*-diphenylbenzene-1,4-diamine

CAS No.	: 139994-47-1
Grade	: Sublimed >99% (HPLC)
Formula	: $C_{38}H_{28}N_2$
M.W.	: 512.64 g/mole
UV	: 323 nm (in THF)
PL	: 466 nm (in THF)
TGA	: >270 °C (0.5% weight loss)

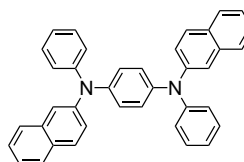

Organic Light-Emitting Diode (OLED) _ OLED Materials

Hole Transport Layer (HTL) / Electron Blocking Layer (EBL)

LT-N144 | TTP

N,N'-Diphenyl-*N,N'*-di-*m*-tolylbenzene-1,4-diamine

CAS No. : 80223-29-6
Grade : Sublimed >99% (HPLC)
Formula : $C_{32}H_{28}N_2$
M.W. : 440.58 g/mole
UV : 314 nm (in CH_2Cl_2)
PL : 439 nm (in CH_2Cl_2)
TGA : >270 °C (0.5% weight loss)

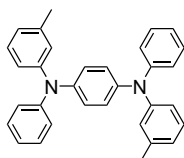

LT-N145 | NDDP

N,N',N'',N'''-Tetraphenyl-naphthalene-2,6-diamine

CAS No. : 111961-87-6
Grade : Sublimed >99% (HPLC)
Formula : $C_{34}H_{26}N_2$
M.W. : 462.58 g/mole
UV : 312, 341 nm (in CH_2Cl_2)
PL : 438 nm (in CH_2Cl_2)
TGA : >290 °C (0.5% weight loss)

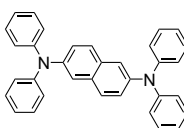

LT-N146 | TQTPA

Tris(4-(quinolin-8-yl)phenyl)amine

CAS No. : 1142945-07-0
Grade : Sublimed >99% (HPLC)
Formula : $C_{45}H_{30}N_4$
M.W. : 626.75 g/mole
UV : 287, 368 nm (in CH_2Cl_2)
PL : 431 nm (in CH_2Cl_2)
TGA : >390 °C (0.5% weight loss)

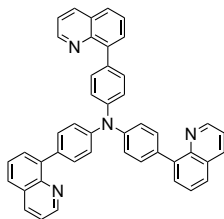

LT-N148 | TFB

Poly[(9,9-dioctylfluorenyl-2,7-diyl)-co-(4,4'-(*N*-4-*sec*-butylphenyl)diphenylamine)]

CAS No. : 220797-16-0
Grade : Mw >30,000 (GPC)
Formula : $(C_{51}H_{61}N)_n$
UV : 389 nm (in CH_2Cl_2)
PL : 443 nm (in CH_2Cl_2)
Solubility : Soluble in CH_2Cl_2 , Toluene, $CHCl_3$

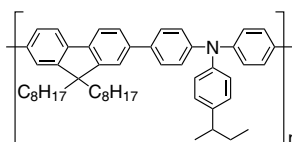

LT-N149 | Poly-TPD

Poly[*N,N'*-bis(4-butylphenyl)-*N,N'*-bis(phenyl)-benzidine]

CAS No. : 472960-35-3
Grade : Mw \approx 20,000~200,000 (GPC)
Formula : $(C_{22}H_{21}N)_n$
UV : 371, 388 nm (in CH_2Cl_2)
PL : 424 nm (in CH_2Cl_2)
Solubility : Soluble in $CHCl_3$, Chlorobenzene

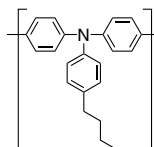

LT-N151 | BPBPA

N,N',N'',N'''-Tetra[(1,1'-biphenyl)-4-yl]-(1,1'-biphenyl)-4,4'-diamine

CAS No. : 164724-35-0
Grade : Sublimed >99% (HPLC)
Formula : $C_{60}H_{44}N_2$
M.W. : 793 g/mole

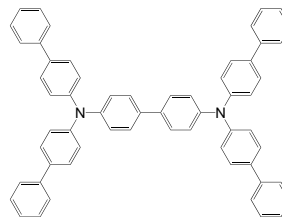

Organic Light-Emitting Diode (OLED) _ OLED Materials

Hole Transport Layer (HTL) / Electron Blocking Layer (EBL)

LT-N154 | DOFL-NPB

N,N'-Di(naphthalen-1-yl)-9,9-dioctyl-*N,N'*-diphenyl-9H-fluorene-2,7-diamine

CAS No.	: 870197-09-4
Grade	: >99% (HPLC)
Formula	: C ₆₁ H ₆₄ N ₂
M.W.	: 825.17 g/mole
UV	: 382 nm (in THF)
PL	: 460 nm (in THF)
TGA	: >250 °C (0.5% weight loss)
Solvent	: Toluene, Chloroform

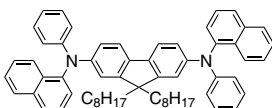

LT-N155 | DOFL-TPD

N,N'-Bis(3-methylphenyl)-*N,N'*-bis(phenyl)-9,9-dioctylfluorene

CAS No.	: 439942-97-9
Grade	: >99% (HPLC)
Formula	: C ₅₅ H ₆₄ N ₂
M.W.	: 753.11 g/mole
UV	: 376 nm (in THF)
PL	: 401 nm (in THF)
TGA	: >250 °C (0.5% weight loss)
Solvent	: Toluene, Chloroform

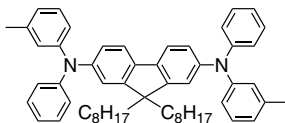

LT-N157 | VNPB

N,N'-Di(naphthalen-1-yl)-*N,N'*-bis(4-vinylphenyl)biphenyl-4,4'-diamine

CAS No.	: 1010396-31-2
Grade	: >95% (HPLC)
Formula	: C ₄₈ H ₃₆ N ₂
M.W.	: 640.81 g/mole
UV	: 339 nm (in THF)
PL	: 450 nm (in THF)
Solvent	: Toluene, Chloroform

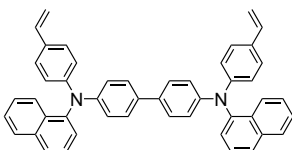

LT-N158 | ONPB

N,N'-Di(naphthalen-1-yl)-*N'*-(4-octylphenyl)-*N''*-phenylbiphenyl-4,4'-diamine

CAS No.	: 1431521-16-2
Grade	: >99% (HPLC)
Formula	: C ₅₂ H ₄₈ N ₂
M.W.	: 700.95 g/mole
UV	: 347 nm (film)
PL	: 439 nm (film)
TGA	: >300 °C (0.5% weight loss)
Solvent	: Toluene, Chloroform

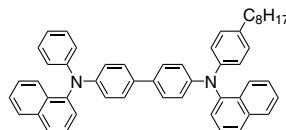

LT-N159 | OTPD

N,N'-Bis(4-(6-((3-ethyloxetan-3-yl)methoxy)hexyl)phenyl)-*N,N'*-diphenylbiphenyl-4,4'-diamine

CAS No.	: 746634-00-4
Grade	: >99% (HPLC)
Formula	: C ₆₀ H ₇₂ N ₂ O ₄
M.W.	: 885.22 g/mole
UV	: 308, 353 nm (in CH ₂ Cl ₂)
PL	: 410 nm (in CH ₂ Cl ₂)
Solvent	: Toluene, Chloroform

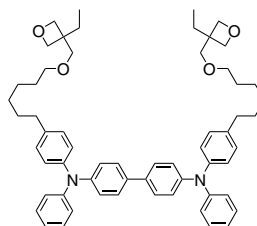

LT-N160 | QUPD

N,N'-Bis(4-(6-((3-ethyloxetan-3-yl)methoxy)hexyloxy)phenyl)-*N,N'*-bis(4-methoxyphenyl)biphenyl-4,4'-diamine

CAS No.	: 864130-79-0
Grade	: >99% (HPLC)
Formula	: C ₆₂ H ₇₆ N ₂ O ₈
M.W.	: 945.28 g/mole
UV	: 353 nm (in CH ₂ Cl ₂)
PL	: 439 nm (in CH ₂ Cl ₂)
Solvent	: Toluene, Chloroform

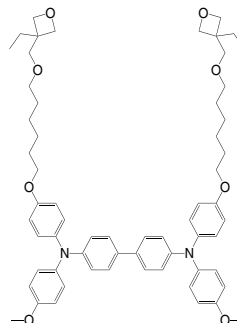

Organic Light-Emitting Diode (OLED) _ OLED Materials

Hole Transport Layer (HTL) / Electron Blocking Layer (EBL)

LT-N162 | TCBPA

4,4'-(Diphenylmethylene)bis(*N,N*-diphenylaniline)

CAS No. : 1459723-98-8
Grade : Sublimed >99% (HPLC)
Formula : $C_{49}H_{38}N_2$
M.W. : 654.84 g/mole
UV : 303 nm (in CH_2Cl_2)
PL : 374 nm (in CH_2Cl_2)
TGA : >320 °C (0.5% weight loss)

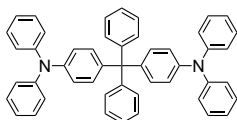

LT-N164 | VB-FNPD

9,9-Bis[4-[(4-ethenylphenoxy)methoxy]phenyl]-*N,N'*-di-1-naphthalenyl-*N,N'*-diphenyl-9*H*-fluorene-2,7-diamine

CAS No. : 1173170-48-3
Grade : >95% (HPLC)
Formula : $C_{75}H_{56}N_2O_2$
M.W. : 1017.26 g/mole
UV : 356 nm (in CH_2Cl_2)
PL : 467 nm (in CH_2Cl_2)
Solvent : Toluene, Chloroform

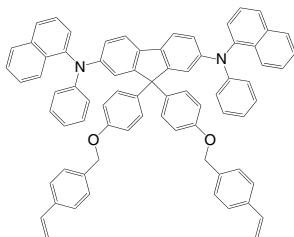

LT-N165 | X-F6-TAPC

N,N'-(4,4'-(Cyclohexane-1,1-diyl)bis(4,1-phenylene))bis(*N*-(4-(6-(2-ethyloxetan-2-yloxy)hexyl)phenyl)-3,4,5-trifluoroaniline)

Grade : >99% (HPLC)
Formula : $C_{64}H_{72}F_6N_2O_4$
M.W. : 1047.26 g/mole
UV : 300 nm (in CH_2Cl_2)
Solvent : Toluene, Chloroform

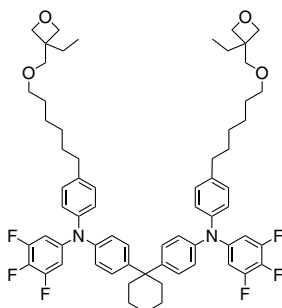

LT-N177 | PFN-OX

Poly(2,7-[9,9-bis(6'-(*N,N*-diethylamino)hexyl)fluorene]-*a*/*t*-2,7-[9,9-bis(6-(3-ethyloxetan-3-yl)methoxy)hexyl)fluorene])

CAS No. : 1345045-27-3
Grade : Mw >20,000 (GPC)
Formula : $(C_{70}H_{102}N_2O_4)_n C_{12}H_{10}$
UV : 378 ± 10 nm (in THF)
Solubility : Soluble in THF, $CHCl_3$

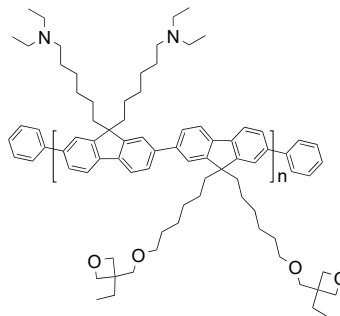

LT-N178 | TBA

Tri(biphenyl-4-yl)amine

CAS No. : 6543-20-0
Grade : Sublimed >99% (HPLC)
Formula : $C_{36}H_{27}N$
M.W. : 473.61 g/mole
TGA : >150 °C (0.5% weight loss)

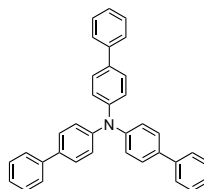

LT-N180 | Spiro-mTTB

2,2',7,7'-Octa(*m*-tolylamine)-9,9-spirobifluorene

CAS No. : 302344-41-8
Grade : >99% (HPLC)
Formula : $C_{81}H_{68}N_4$
M.W. : 1097.43 g/mole
UV : 378 nm (in THF)
PL : 415 nm (in THF)
TGA : >220 °C (0.5% weight loss)

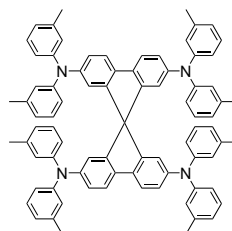

LT-N181 | PFNIBT

Poly(9,9-bis(6-trimethyl ammoniumiodide)-hexyl-fluorene-2,7-diyl-*a*t-(benzo[2,1,3]thiadiazol-4,7-diyl))

Grade : Mw > 10,000 (GPC)
 Formula : (C₃₅H₄₂I₂N₄S)_n
 UV : 317, 448 nm (in DMSO)
 Solubility : Soluble in DMSO

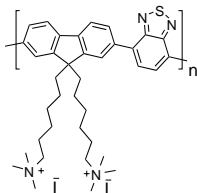

LT-N182 | TSBPA

4,4'-(Diphenylsilanediyl)bis(N,N-diphenylaniline)

CAS No. : 205327-13-5
 Grade : Sublimed >99% (HPLC)
 Formula : C₄₈H₃₈N₂Si
 M.W. : 670.91 g/mole
 UV : 309 nm (in CH₂Cl₂)
 PL : 376 nm (in CH₂Cl₂)
 TGA : >180 °C (0.5% weight loss)

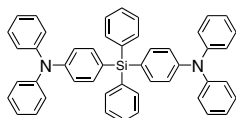

LT-N183 | DTAF

4,4'-(9H-fluoren-9-ylidene)bis[N,N-bis(4-methylphenyl)-benzenamine]

CAS No. : 159526-57-5
 Grade : Sublimed >99%
 Formula : C₅₃H₄₄N₂
 M.W. : 708.93 g/mole
 UV : 304 nm (in THF)
 PL : 431 nm (in THF)
 TGA : >300 °C (0.5% weight loss)

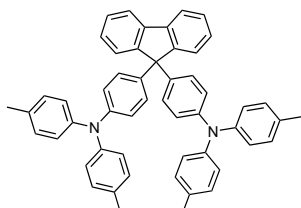

LT-N184 | PCZAC

9,10-Dihydro-9,9-dimethyl-10-(9-phenyl-9H-carbazol-3-yl)-acridine

CAS No. : 1705584-08-2
 Grade : Sublimed >99% (HPLC)
 Formula : C₃₃H₂₆N₂
 M.W. : 450.57 g/mole

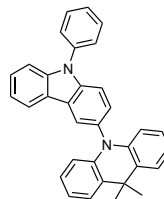

LT-N186 |

2,2'-Dimethyl-N^t,N^t,N^t,N^t-tetra-*m*-tolylbiphenyl-4,4'-diamine

CAS No. : 80730-98-9
 Grade : Sublimed >99% (HPLC)
 Formula : C₄₂H₄₀N₂
 M.W. : 572.78 g/mole

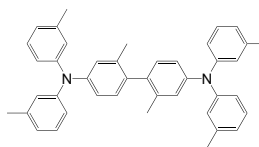

LT-N187 |

N^t,N^t-Di(biphenyl-4-yl)-N^t-(naphthalen-1-yl)-N^t-phenyl-biphenyl-4,4'-diamine

CAS No. : 897671-42-0
 Grade : Sublimed >99% (HPLC)
 Formula : C₅₂H₃₈N₂
 M.W. : 690.87 g/mole

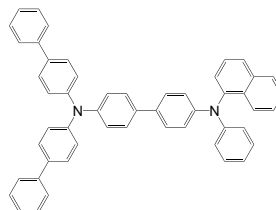

Organic Light-Emitting Diode (OLED) _ OLED Materials

Hole Transport Layer (HTL) / Electron Blocking Layer (EBL)

LT-N188 | DM-FTB

Grade : Mw = 20,000~50,000 (GPC)
Formula : (C₄₉H₅₇N)_n

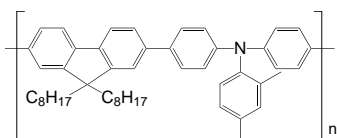

LT-N189 | iPrCN / CNPr-TFB

Grade : Mw = 10,000~100,000 (GPC)
Formula : (C₅₁H₅₈N₂)_n

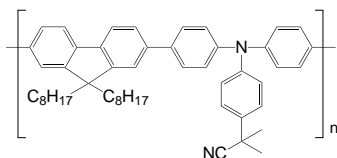

LT-N191 | Oxe-DCDPA

3,5-Di-9H-carbazol-9-yl-N,N-bis[4-[[6-[(3-ethyl-3-oxetanyl)methoxy]hexyl]oxy]phenyl]benzenamine

CAS No. : 2351818-31-8
Grade : >99% (HPLC)
Formula : C₆₆H₇₃N₃O₆
M.W. : 1004.30 g/mole
UV : 293, 325, 340 nm (in THF)
PL : 411 nm (in THF)
HOMO : -5.80 eV
LUMO : -2.25 eV

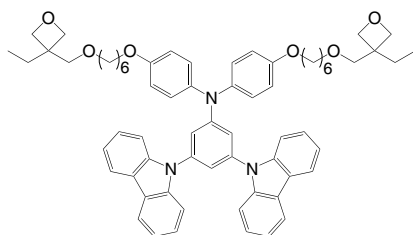

LT-N1002 | BF-DPB

N,N'-Bis(9,9-dimethyl-9H-fluoren-2-yl)-*N,N'*-diphenylbiphenyl-4,4'-diamine

CAS No. : 361486-60-4
Grade : Sublimed >99% (HPLC)
Formula : C₅₄H₄₄N₂
M.W. : 720.94 g/mole
UV : 365 nm (in CH₂Cl₂)
PL : 418 nm (in CH₂Cl₂)
TGA : >250 °C (0.5% weight loss)

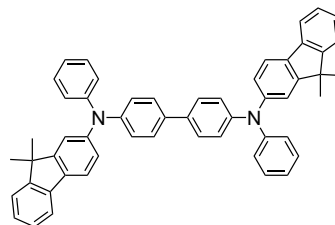

LT-N1007 | 4DBFHPB

N,N'-Bis(4-dibenzofuranyl)-*N,N'*,2',3',5',6'-hexaphenyl-[1,1':4,1''-terphenyl]-4,4''-diamine

CAS No. : 2280942-02-9
Grade : Sublimed >99% (HPLC)
Formula : C₇₈H₅₈N₄O₂
M.W. : 1049.26 g/mole
HOMO : -5.20 eV
LUMO : -1.41 eV
TGA : >250 °C (0.5% weight loss)

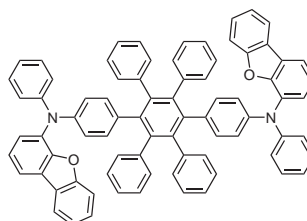

LT-N1012 | DBTA

N-((1,1'-biphenyl)-4-yl)-*N*-(4-(dibenzo[*b,d*]thiophen-2-yl)phenyl)dibenzo[*b,d*]thiophen-2-amine

Grade : Sublimed >99%
Formula : C₄₂H₂₇NS₂
M.W. : 609.8 g/mole
HOMO : -5.90 eV
LUMO : -2.50 eV

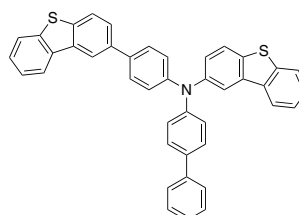

LT-N1015 | P-CzAc

Poly(9,9-dimethyl-10-(9-(4-vinylbenzyl)-9H-carbazol-3-yl)-9,10-dihydroacridine)

Grade	: Mw >6000
Formula	: (C ₃₆ H ₃₂ N ₂) _n
UV	: 348 nm (in Toluene)
HOMO	: -5.33 eV
LUMO	: -1.94 eV

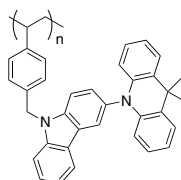

LT-N002 | Ir (ppz)₃

Tris(phenylpyrazole)iridium

CAS No.	: 562824-31-1
Grade	: Sublimed >99% (HPLC)
Formula	: C ₂₇ H ₂₁ N ₆ Ir
M.W.	: 621.71 g/mole
UV	: 242, 320 nm (in THF)
PL	: 423 nm (in THF)
TGA	: >270 °C (0.5% weight loss)

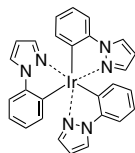

LT-E201 | CuPC

Copper(II) phthalocyanine

CAS No.	: 147-14-8
Grade	: Sublimed >99%
Formula	: $C_{32}H_{16}N_8Cu$
M.W.	: 576.07 g/mole
UV	: 345, 631 nm (in CH_2Cl_2)
PL	: 404 nm (film)
TGA	: >430 °C (0.5% weight loss)

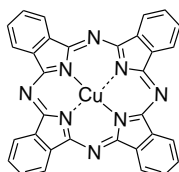

LT-E202 | m-MTDATA

4,4',4''-Tris(*N*-3-methylphenyl-*N*-phenyl-amino)-triphenylamine

CAS No.	: 124729-98-2
Grade	: Sublimed >99% (HPLC)
Formula	: $C_{57}H_{48}N_4$
M.W.	: 789.02 g/mole
UV	: 312, 342 nm (in THF)
PL	: 425 nm (in THF)
TGA	: >350 °C (0.5% weight loss)

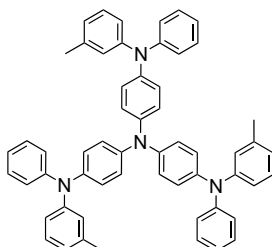

LT-E203 | 2T-NATA

4,4',4''-Tris(*N*-(naphthalen-2-yl)-*N*-phenyl-amino)-triphenylamine

CAS No.	: 185690-41-9
Grade	: Sublimed >99% (HPLC)
Formula	: $C_{66}H_{48}N_4$
M.W.	: 897.11 g/mole
UV	: 326 nm (in THF)
PL	: 490 nm (in THF)
TGA	: >350 °C (0.5% weight loss)

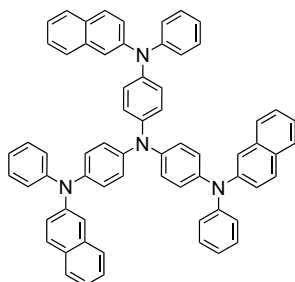

LT-E204 | 1T-NATA

4,4',4''-Tris(*N*-(naphthalen-1-yl)-*N*-phenyl-amino)-triphenylamine

CAS No.	: 185690-39-5
Grade	: Sublimed >99% (HPLC)
Formula	: $C_{66}H_{48}N_4$
M.W.	: 897.11 g/mole
UV	: 339 nm (in THF)
PL	: 518 nm (in THF)
TGA	: >350 °C (0.5% weight loss)

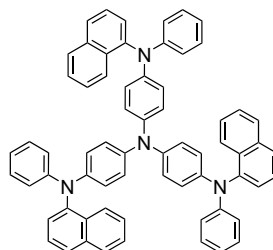

LT-E205 | NATA

4,4',4''-Tris(*N,N*-diphenyl-amino)triphenylamine

CAS No.	: 105389-36-4
Grade	: Sublimed >99% (HPLC)
Formula	: $C_{54}H_{42}N_4$
M.W.	: 746.94 g/mole
UV	: 341 nm (in THF)
PL	: 424 nm (in THF)
TGA	: >350 °C (0.5% weight loss)

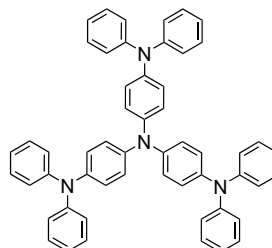

LT-E206 | TiOPC

Titanium(IV) oxide phthalocyanine

CAS No.	: 26201-32-1
Grade	: Sublimed >99%
Formula	: $C_{32}H_{16}N_8OTi$
M.W.	: 576.39 g/mole
UV	: 349, 692 nm (in CH_2Cl_2)
PL	: 392 nm (film)
TGA	: >440 °C (0.5% weight loss)

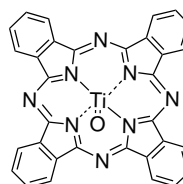

Hole Injection Layer (HIL)

LT-E208 | F4-TCNQ

2,3,5,6-Tetrafluoro-7,7,8,8-tetracyano-quinodimethane

CAS No.	: 29261-33-4
Grade	: Sublimed >99%
Formula	: C ₁₂ F ₄ N ₄
M.W.	: 276.15 g/mole
UV	: 339 nm (in THF)
PL	: 402 nm (in THF)
TGA	: >210 °C (0.5% weight loss)

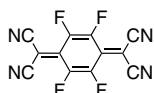

LT-N211 | PPDN

Pyrazino[2,3-f][1,10]phenanthroline-2,3-dicarbonitrile

CAS No.	: 215611-93-1
Grade	: Sublimed >99% (HPLC)
Formula	: C ₁₆ H ₆ N ₆
M.W.	: 282.26 g/mole
UV	: 307 nm (in CH ₂ Cl ₂)
PL	: 487 nm (in CH ₂ Cl ₂)
TGA	: >270 °C (0.5% weight loss)

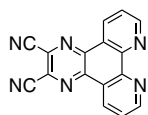

LT-N212 | MeO-TPD

N,N,N',N'-Tetrakis(4-methoxyphenyl)benzidine

CAS No.	: 122738-21-0
Grade	: Sublimed >99% (HPLC)
Formula	: C ₄₀ H ₃₆ N ₂ O ₄
M.W.	: 608.72 g/mole
UV	: 302, 351 nm (in THF)
PL	: 429 nm (in THF)
TGA	: >300 °C (0.5% weight loss)

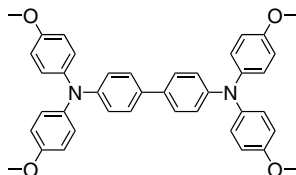

LT-N213 | MeO-Spiro-TPD

2,7-Bis[*N,N*-bis(4-methoxy-phenyl)amino]-9,9-spirobifluorene

CAS No.	: 1138220-69-5
Grade	: Sublimed >99% (HPLC)
Formula	: C ₅₃ H ₄₂ N ₂ O ₄
M.W.	: 770.91 g/mole
UV	: 306, 386 nm (in THF)
PL	: 428 nm (in THF)
TGA	: >330 °C (0.5% weight loss)

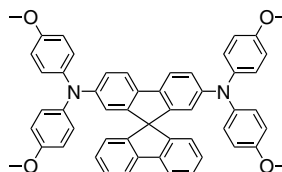

LT-N214 | 2,2'-MeO-Spiro-TPD

2,2'-Bis[*N,N*-bis(4-methoxy-phenyl)amino]-9,9-spirobifluorene

CAS No.	: 1174006-40-6
Grade	: Sublimed >99% (HPLC)
Formula	: C ₅₃ H ₄₂ N ₂ O ₄
M.W.	: 770.91 g/mole
UV	: 348 nm (in CH ₂ Cl ₂)
PL	: 442 nm (in CH ₂ Cl ₂)
TGA	: >350 °C (0.5% weight loss)

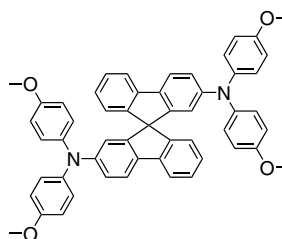

LT-N215 | NTNPB

N,N'-Diphenyl-*N,N'*-di-[4-(*N,N*-di-*p*-tolyl-amino)phenyl]benzidine

CAS No.	: 1394130-64-3
Grade	: Sublimed >99% (HPLC)
Formula	: C ₆₄ H ₅₄ N ₄
M.W.	: 879.14 g/mole
UV	: 327 nm (in THF)
PL	: 458 nm (in THF)
TGA	: >350 °C (0.5% weight loss)

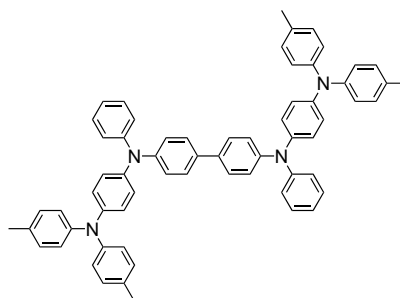

Organic Light-Emitting Diode (OLED) _ OLED Materials

Hole Injection Layer (HIL)

LT-N216 | NPNPB

N,N'-Diphenyl-*N,N'*-di-[4-(*N,N'*-diphenyl-amino)phenyl]benzidine

CAS No.	: 936355-01-0
Grade	: Sublimed >99% (HPLC)
Formula	: C ₆₀ H ₄₆ N ₄
M.W.	: 823.03 g/mole
UV	: 324 nm (in THF)
PL	: 451 nm (in THF)
TGA	: >370 °C (0.5% weight loss)

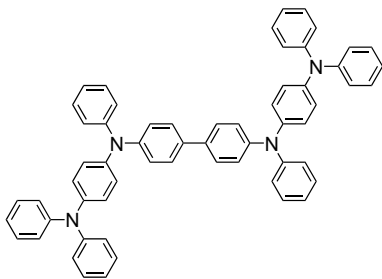

LT-N218 | TPT1

N,N'-(Biphenyl-4,4'-diyl)bis(*N,N'*,*N,N'*-triphenylbiphenyl-4,4'-diamine)

CAS No.	: 167218-46-4
Grade	: Sublimed >99% (HPLC)
Formula	: C ₇₂ H ₅₄ N ₄
M.W.	: 975.23 g/mole
UV	: 394 nm (in CH ₂ Cl ₂)
PL	: 419 nm (in CH ₂ Cl ₂)
TGA	: >370 °C (0.5% weight loss)

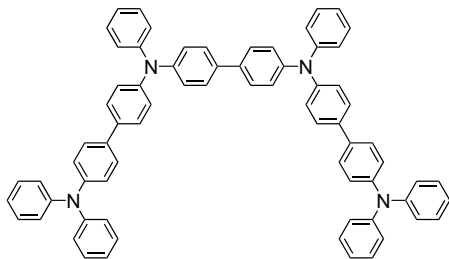

LT-N219 | PtPC

Phthalocyanine platinum

CAS No.	: 14075-08-2
Grade	: Sublimed >99%
Formula	: C ₃₂ H ₁₆ N ₈ Pt
M.W.	: 707.60 g/mole
UV	: 228, 270 nm (in CH ₂ Cl ₂)
PL	: 372.5 nm (in CH ₂ Cl ₂)
TGA	: >460 °C (0.5% weight loss)

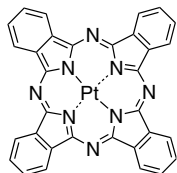

LT-N220 | DNTPD

N,N'-(Biphenyl-4,4'-diyl)-bis(*N'*-phenyl-*N,N'*-di-*m*-tolylbenzene-1,4-diamine)

CAS No.	: 199121-98-7
Grade	: Sublimed >99% (HPLC)
Formula	: C ₆₄ H ₅₄ N ₄
M.W.	: 879.14 g/mole
UV	: 327 nm (in CH ₂ Cl ₂)
PL	: 473 nm (in CH ₂ Cl ₂)
TGA	: >350 °C (0.5% weight loss)

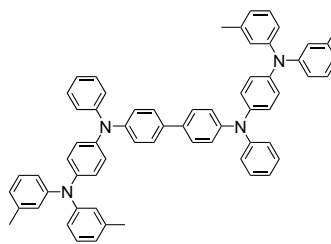

LT-N221 | HAT-CN

Dipyrazino[2,3-*f*:2',3'-*h*]quinoxaline-2,3,6,7,10,11-hexacarbonitrile

CAS No.	: 105598-27-4
Grade	: Sublimed >99% (HPLC)
Formula	: C ₁₈ N ₁₂
M.W.	: 384.27 g/mole
UV	: 282, 321 nm (in CH ₂ Cl ₂)
PL	: 422 nm (in CH ₂ Cl ₂)
TGA	: >400 °C (0.5% weight loss)

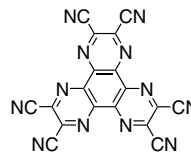

LT-N222 | H₂PC

Phthalocyanine

CAS No.	: 574-93-6
Grade	: Sublimed product
Formula	: C ₃₂ H ₁₈ N ₈
M.W.	: 514.54 g/mole
UV	: 279, 693 nm (in C ₆ H ₆)
PL	: 418 nm (in C ₆ H ₆)
TGA	: >350 °C (0.5% weight loss)

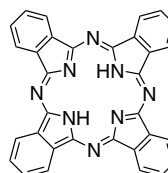

Hole Injection Layer (HIL)

LT-N224 | HATNA

Diquinoxalino[2,3-*a*:2',3'-*c*]phenazine

CAS No.	: 214-83-5
Grade	: Sublimed >99% (HPLC)
Formula	: C ₂₄ H ₁₂ N ₆
M.W.	: 384.39 g/mole
UV	: 295, 378 nm (in CH ₂ Cl ₂)
PL	: 594 nm (in CH ₂ Cl ₂)
TGA	: >340 °C (0.5% weight loss)

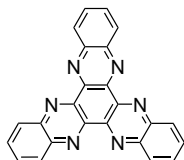

LT-N225 | HATNA-Cl6

2,3,8,9,14,15-Hexachlorodiquinoxalino[2,3-*a*:2',3'-*c*]phenazine

CAS No.	: 389121-44-2
Grade	: Sublimed >98%
Formula	: C ₂₄ H ₆ N ₆ Cl ₆
M.W.	: 591.06 g/mole
UV	: 305 nm (in CH ₂ Cl ₂)
PL	: 425 nm (in CH ₂ Cl ₂)
TGA	: >350 °C (0.5% weight loss)

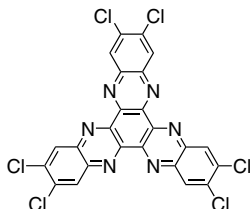

LT-N226 | HATNA-F6

2,3,8,9,14,15-Hexafluorodiquinoxalino[2,3-*a*:2',3'-*c*]phenazine

CAS No.	: 872140-95-9
Grade	: Sublimed >99% (HPLC)
Formula	: C ₂₄ H ₆ N ₆ F ₆
M.W.	: 492.34 g/mole
UV	: 285 nm (in CH ₂ Cl ₂)
PL	: 427 nm (in CH ₂ Cl ₂)

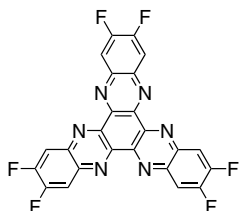

LT-N260 | 3FTPD-C8

N,N'-(9,9-Dioctyl-9*H*-fluorene-2,7-diyl)bis(9,9-dimethyl-*N,N'*-triphenyl-9*H*-fluorene-2,7-diamine)

Grade	: >97% (HPLC)
Formula	: C ₉₅ H ₉₄ N ₄
M.W.	: 1291.79 g/mole
UV	: 378 nm (in CH ₂ Cl ₂)
PL	: 426 nm (in CH ₂ Cl ₂)

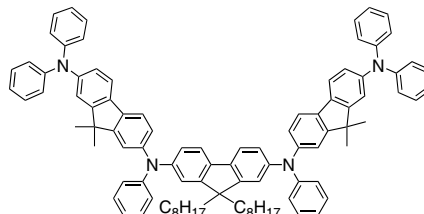

LT-N261 | MeOPBI

2-(2-Methoxyphenyl)-1,3-dimethyl-1*H*-benzimidazol-3-ium iodide

Grade	: >99%
Formula	: C ₁₆ H ₁₇ IN ₂ O
M.W.	: 380.22 g/mole

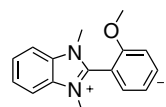

LT-N2001 | Di-NPB

N,N'-(Biphenyl-4,4'-diyl)bis(*N'*-(naphthalen-1-yl)-*N,N'*-diphenylbiphenyl-4,4'-diamine)

CAS No.	: 292827-46-4
Grade	: Sublimed >99% (HPLC)
Formula	: C ₈₀ H ₅₈ N ₄
M.W.	: 1075.34 g/mole
TGA	: >300 °C (0.5% weight loss)

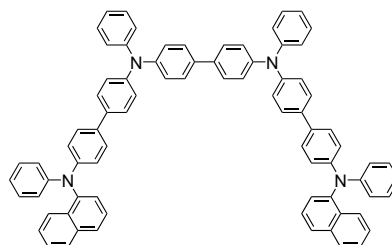

Organic Light-Emitting Diode (OLED) _ OLED Materials

Hole Injection Layer (HIL)

LT-N2002 | 3DMFL-BPA

N,N'-(9,9-Dimethyl-9H-fluorene-2,7-diyl)bis(9,9-dimethyl-*N,N',N'*-triphenyl-9H-fluorene-2,7-diamine)

CAS No. : 354987-71-6
Grade : Sublimed >99% (HPLC)
Formula : $C_{81}H_{66}N_4$
M.W. : 1095.42 g/mole
UV : 378 nm (in CH_2Cl_2)
PL : 426 nm (in CH_2Cl_2)
TGA : >300 °C (0.5% weight loss)

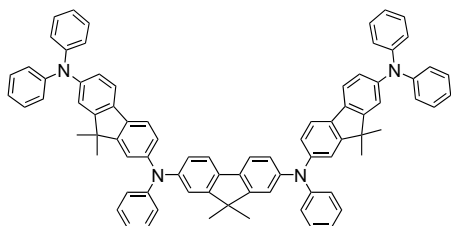

LT-N2003 | NPB-DPA

N,N'-(Biphenyl-4,4'-diyl)bis(*N'*-(naphthalen-1-yl)-*N,N'*-diphenylbenzene-1,4-diamine)

CAS No. : 910058-11-6
Grade : Sublimed >99% (HPLC)
Formula : $C_{68}H_{50}N_4$
M.W. : 923.15 g/mole
UV : 311, 355 nm (in CH_2Cl_2)
PL : 516 nm (in CH_2Cl_2)
TGA : >300 °C (0.5% weight loss)

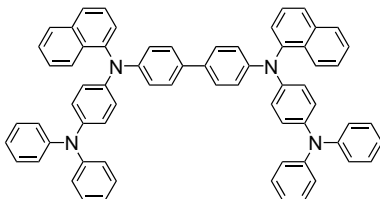

LT-N2004 | β-NPB-DPA

N,N'-(Biphenyl-4,4'-diyl)bis(*N'*-(naphthalen-2-yl)-*N,N'*-diphenylbenzene-1,4-diamine)

CAS No. : 1207378-72-0
Grade : Sublimed >99% (HPLC)
Formula : $C_{68}H_{50}N_4$
M.W. : 923.15 g/mole
UV : 311, 355 nm (in CH_2Cl_2)
PL : 516 nm (in CH_2Cl_2)
TGA : >300 °C (0.5% weight loss)

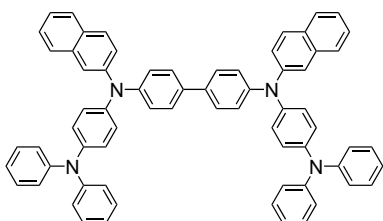

LT-S973 | TCNQ

7,7,8,8-Tetracyanoquinodimethane

CAS No. : 1518-16-7
Grade : Sublimed >99%
Formula : $C_{12}H_2N_4$
M.W. : 204.19 g/mole
UV : 259, 404 nm (in CH_2Cl_2)
TGA : >210 °C (0.5% weight loss)

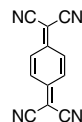

Phosphorescent Host

LT-E107 | MCP

1,3-Bis(carbazol-9-yl)benzene

CAS No. : 550378-78-4
 Grade : Sublimed >99.5% (HPLC)
 Formula : $C_{30}H_{20}N_2$
 M.W. : 408.49 g/mole
 UV : 292, 338 nm (in THF)
 PL : 360 nm (in THF)
 TGA : >250 °C (0.5% weight loss)

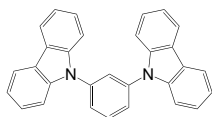

LT-E108 | TCP

1,3,5-Tris(carbazol-9-yl)benzene

CAS No. : 148044-07-9
 Grade : Sublimed >99% (HPLC)
 Formula : $C_{42}H_{27}N_3$
 M.W. : 573.68 g/mole
 UV : 292, 337 nm (in THF)
 PL : 358 nm (in THF)
 TGA : >310 °C (0.5% weight loss)

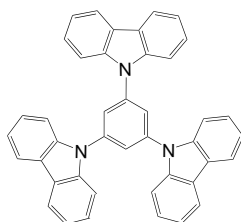

LT-E207 | TcTa

4,4',4''-Tris(carbazol-9-yl)triphenylamine

CAS No. : 139092-78-7
 Grade : Sublimed >99.5% (HPLC)
 Formula : $C_{54}H_{36}N_4$
 M.W. : 740.89 g/mole
 UV : 293, 326 nm (in THF)
 PL : 385 nm (in THF)
 TGA : >410 °C (0.5% weight loss)

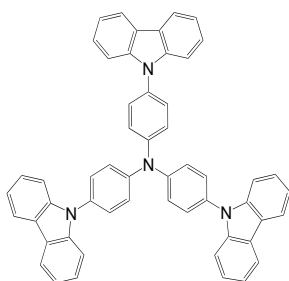

LT-E409 | CBP

4,4'-Bis(carbazol-9-yl)biphenyl

CAS No. : 58328-31-7
 Grade : Sublimed >99.5% (HPLC)
 Formula : $C_{36}H_{24}N_2$
 M.W. : 484.59 g/mole
 UV : 292, 318 nm (in THF)
 PL : 369 nm (in THF)
 TGA : >320 °C (0.5% weight loss)

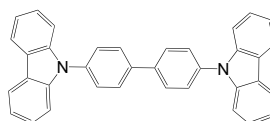

LT-E414 | CDBP

4,4'-Bis(carbazol-9-yl)-2,2'-dimethylbiphenyl

CAS No. : 604785-54-8
 Grade : Sublimed >99% (HPLC)
 Formula : $C_{38}H_{28}N_2$
 M.W. : 512.64 g/mole
 UV : 292, 340 nm (in THF)
 PL : 349, 364 nm (in THF)
 TGA : >280 °C (0.5% weight loss)

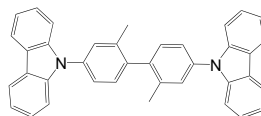

LT-N415 | DMFL-CBP

2,7-Bis(carbazol-9-yl)-9,9-dimethylfluorene

CAS No. : 226958-06-1
 Grade : Sublimed >99% (HPLC)
 Formula : $C_{39}H_{28}N_2$
 M.W. : 524.65 g/mole
 UV : 293, 341 nm (in THF)
 PL : 363 nm (in THF)
 TGA : >330 °C (0.5% weight loss)

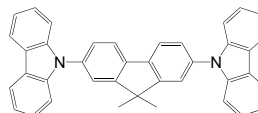

Phosphorescent Host

LT-N416 | Spiro-CBP

2,2',7,7'-Tetrakis(carbazol-9-yl)-9,9-spirobifluorene

CAS No.	: 214078-86-1
Grade	: Sublimed >99% (HPLC)
Formula	: C ₇₃ H ₄₄ N ₄
M.W.	: 977.16 g/mole
UV	: 292, 342 nm (in THF)
PL	: 370 nm (in THF)
TGA	: >480 °C (0.5% weight loss)

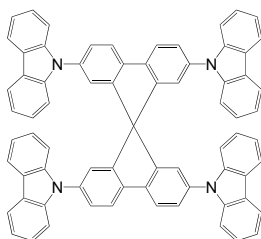
**LT-N418** | DPFL-CBP

2,7-Bis(carbazol-9-yl)-9,9-ditolylfluorene

CAS No.	: 1174006-50-8
Grade	: Sublimed >99% (HPLC)
Formula	: C ₅₁ H ₃₆ N ₂
M.W.	: 676.84 g/mole
UV	: 293, 344 nm (in THF)
PL	: 367 nm (in THF)
TGA	: >330 °C (0.5% weight loss)

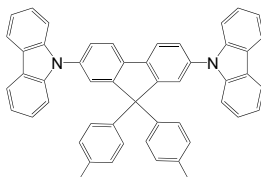
**LT-N419** | FL-2CBP

9,9-Bis[4-(carbazol-9-yl)-phenyl]fluorene

CAS No.	: 1431945-64-0
Grade	: Sublimed >99% (HPLC)
Formula	: C ₄₉ H ₃₂ N ₂
M.W.	: 648.79 g/mole
UV	: 292, 340 nm (in THF)
PL	: 364 nm (in THF)
TGA	: >370 °C (0.5% weight loss)

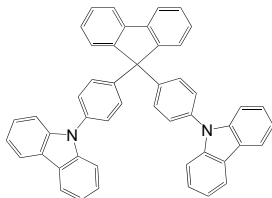
**LT-N420** | Spiro-2CBP

2,7-Bis(carbazol-9-yl)-9,9-spirobifluorene

CAS No.	: 924899-38-7
Grade	: Sublimed >99% (HPLC)
Formula	: C ₄₉ H ₃₀ N ₂
M.W.	: 646.78 g/mole
UV	: 293,343 nm (in THF)
PL	: 367 nm (in THF)
TGA	: >360 °C (0.5% weight loss)

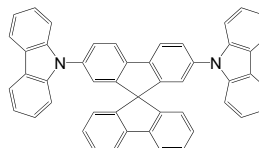
**LT-N448** | UGH-2

1,4-Bis(triphenylsilyl)benzene

CAS No.	: 40491-34-7
Grade	: Sublimed >99% (HPLC)
Formula	: C ₄₂ H ₃₄ Si ₂
M.W.	: 594.89 g/mole
UV	: 265 nm (in CH ₂ Cl ₂)
PL	: 296 nm (in CH ₂ Cl ₂)
TGA	: >270 °C (0.5% weight loss)

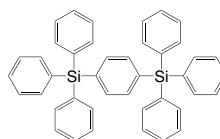
**LT-N449** | UGH-3

1,3-Bis(triphenylsilyl)benzene

CAS No.	: 18920-16-6
Grade	: Sublimed >99% (HPLC)
Formula	: C ₄₂ H ₃₄ Si ₂
M.W.	: 594.89 g/mole
UV	: 265 nm (in THF)
PL	: 301, 418 nm (in THF)
TGA	: >270 °C (0.5% weight loss)

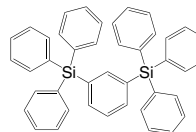

Phosphorescent Host

LT-N450 | MPMP

Bis(4-*N,N*-diethylamino-2-methylphenyl)-4-methylphenylmethane

CAS No.	: 70895-80-6
Grade	: >99% (HPLC)
Formula	: $C_{30}H_{40}N_2$
M.W.	: 428.65 g/mole
UV	: 272, 309 nm (in THF)
PL	: 349 nm (in THF)
TGA	: >190 °C (0.5% weight loss)

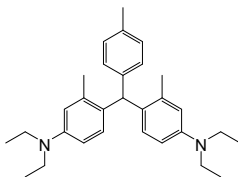

LT-N451 | DOFL-CBP

2,7-Bis(carbazol-9-yl)-9,9-dioctylfluorene

CAS No.	: 848900-30-1
Grade	: >99% (HPLC)
Formula	: $C_{53}H_{56}N_2$
M.W.	: 721.03 g/mole
UV	: 292, 340 nm (in THF)
PL	: 362 nm (in THF)
TGA	: >310 °C (0.5% weight loss)

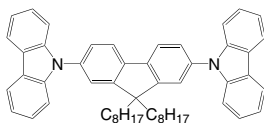

LT-N482 | BST

4,4''-Di(triphenylsilyl)-*p*-terphenyl

CAS No.	: 1046146-39-7
Grade	: Sublimed >99% (HPLC)
Formula	: $C_{54}H_{42}Si_2$
M.W.	: 747.08 g/mole
UV	: 296 nm (in CH_2Cl_2)
PL	: 358 nm (in CH_2Cl_2)
TGA	: >360 °C (0.5% weight loss)

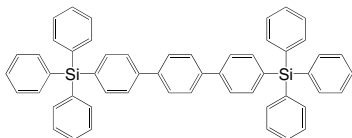

LT-N483 | BSB

4,4'-Di(triphenylsilyl)-biphenyl

CAS No.	: 18826-13-6
Grade	: Sublimed >99%
Formula	: $C_{48}H_{38}Si_2$
M.W.	: 670.99 g/mole
UV	: 271 nm (in CH_2Cl_2)
PL	: 432 nm (in CH_2Cl_2)
TGA	: >320 °C (0.5% weight loss)

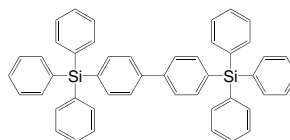

LT-N484 | CzSi

9-(4-*tert*-Butylphenyl)-3,6-bis(triphenylsilyl)-9*H*-carbazole

CAS No.	: 898546-82-2
Grade	: Sublimed >99% (HPLC)
Formula	: $C_{58}H_{49}NSi_2$
M.W.	: 816.19 g/mole
UV	: 275,301 nm (in CH_2Cl_2)
PL	: 354 nm (in CH_2Cl_2)
TGA	: >320 °C (0.5% weight loss)

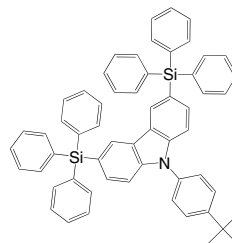

LT-N485 | CzC

9-(4-*tert*-Butylphenyl)-3,6-ditriptyl-9*H*-carbazole

CAS No.	: 956373-04-9
Grade	: Sublimed >99%
Formula	: $C_{60}H_{49}N$
M.W.	: 784.04 g/mole
UV	: 277,305 nm (in CH_2Cl_2)
PL	: 369 nm (in CH_2Cl_2)
TGA	: >330 °C (0.5% weight loss)

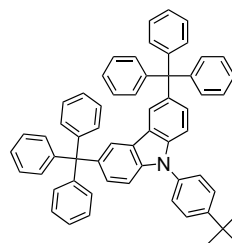

Organic Light-Emitting Diode (OLED) _ OLED Materials

Phosphorescent Host

LT-N491 | 26DCzPPy

2,6-Bis(3-(9H-carbazol-9-yl)phenyl)pyridine

CAS No. : 1013405-24-7
Grade : Sublimed >99% (HPLC)
Formula : $C_{41}H_{27}N_3$
M.W. : 561.67 g/mole
UV : 239, 292 nm (in CH_2Cl_2)
PL : 410 nm (in CH_2Cl_2)
TGA : >370 °C (0.5% weight loss)

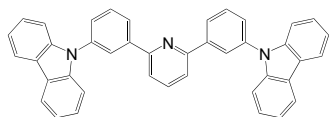

LT-N493 | EFIN

9,9-Dimethyl-*N,N*-diphenyl-7-(4-(1-phenyl-1*H*-benzo[*d*]imidazol-2-yl)phenyl)-9*H*-fluoren-2-amine

CAS No. : 1705571-72-7
Grade : Sublimed >99% (HPLC)
Formula : $C_{46}H_{35}N_3$
M.W. : 629.79 g/mole
UV : 370 nm (in CH_2Cl_2)
PL : 428 nm (in CH_2Cl_2)
TGA : >320 °C (0.5% weight loss)

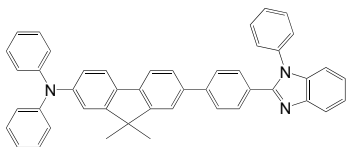

LT-N494 | 35DCzPPy

3,5-Bis(3-(9H-carbazol-9-yl)phenyl)pyridine

CAS No. : 1013405-25-8
Grade : Sublimed >99% (HPLC)
Formula : $C_{41}H_{27}N_3$
M.W. : 561.67 g/mole
UV : 307, 317 nm (in CH_2Cl_2)
PL : 347 nm (in CH_2Cl_2)
TGA : >290 °C (0.5% weight loss)

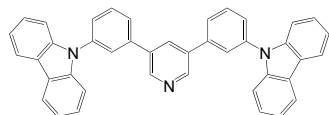

LT-N496 | SPPO1

9,9-Spirobifluoren-2-yl-diphenyl-phosphine oxide

CAS No. : 1125547-88-7
Grade : Sublimed >99% (HPLC)
Formula : $C_{37}H_{25}OP$
M.W. : 516.57 g/mole
UV : 307, 317 nm (in CH_2Cl_2)
PL : 346 nm (in CH_2Cl_2)
TGA : >290 °C (0.5% weight loss)

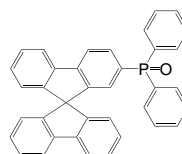

LT-N497 | SimCP

9,9'-(5-(Triphenylsilyl)-1,3-phenylene)bis(9H-carbazole)

CAS No. : 850221-63-5
Grade : Sublimed >99% (HPLC)
Formula : $C_{48}H_{34}N_2Si$
M.W. : 666.88 g/mole
UV : 293, 312, 345 nm (in THF)
PL : 446 nm (in THF)
TGA : >300 °C (0.5% weight loss)

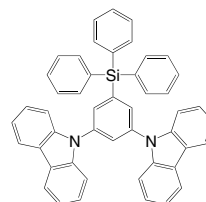

LT-N499 | FATPA

4,4,8,8,12,12-Hexa-*p*-tolyl-4*H*-8*H*-12*H*-12*C*-aza-dibenzo[*cd,mn*]pyrene

CAS No. : 1131007-94-7
Grade : Sublimed >99% (HPLC)
Formula : $C_{63}H_{51}N$
M.W. : 822.09 g/mole
UV : 311 nm (in Toluene)
PL : 375 nm (in Toluene)
TGA : >320 °C (0.5% weight loss)

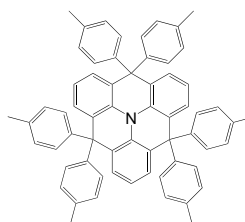

LT-N4006 | PPT

2,8-Bis(diphenylphosphoryl)dibenzo[b,d]thiophene

CAS No.	: 1019842-99-9
Grade	: Sublimed >99% (HPLC)
Formula	: C ₃₆ H ₂₆ O ₂ P ₂ S
M.W.	: 584.60 g/mole
UV	: 315, 328 nm (in CH ₂ Cl ₂)
PL	: 351 nm (in CH ₂ Cl ₂)
TGA	: >320 °C (0.5% weight loss)
Solubility	: Toluene, Chloroform

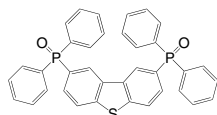
**LT-N4008 | UGH-1**

Bis(2-methylphenyl)diphenylsilane

CAS No.	: 18849-24-6
Grade	: Sublimed >99% (HPLC)
Formula	: C ₂₆ H ₂₄ Si
M.W.	: 364.55 g/mole
UV	: 265 nm (in CH ₂ Cl ₂)
PL	: 298 nm (in CH ₂ Cl ₂)

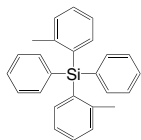
**LT-N4009 | SimCP2**

Bis[3,5-di(9H-carbazol-9-yl)phenyl]diphenylsilane

CAS No.	: 944465-42-3
Grade	: Sublimed >99% (HPLC)
Formula	: C ₇₂ H ₄₈ N ₄ Si
M.W.	: 977.26 g/mole
UV	: 324, 338 nm (in CH ₂ Cl ₂)
PL	: 362 nm (in CH ₂ Cl ₂)
TGA	: >380 °C (0.5% weight loss)

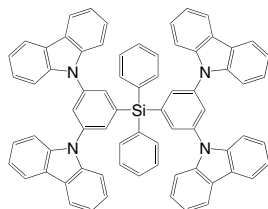
**LT-N4010 | TCz1**

3,6-Bis(carbazol-9-yl)-9-(2-ethyl-hexyl)-9H-carbazole

CAS No.	: 1021423-90-4
Grade	: Sublimed >99% (HPLC)
Formula	: C ₄₄ H ₃₉ N ₃
M.W.	: 609.8 g/mole
UV	: 293 nm (in CH ₂ Cl ₂)
PL	: 396 nm (in CH ₂ Cl ₂)
TGA	: >280 °C (0.5% weight loss)

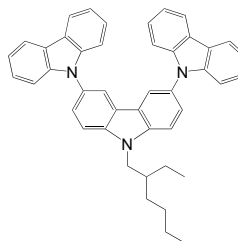
**LT-N4011 | PPO21**

3-(Diphenylphosphoryl)-9-(4-(diphenylphosphoryl)phenyl)-9H-carbazole

CAS No.	: 1226860-68-9
Grade	: Sublimed >99% (HPLC)
Formula	: C ₄₂ H ₃₁ NO ₂ P ₂
M.W.	: 643.65 g/mole
UV	: 294, 338 nm (in CH ₂ Cl ₂)
PL	: 361 nm (in THF)
TGA	: >300 °C (0.5% weight loss)
Solvent	: Toluene, Chloroform

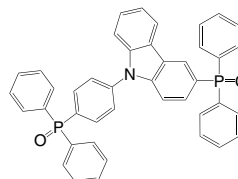
**LT-N4012 | CzTP**

3,6-Bis[(3,5-diphenyl)phenyl]-9-phenyl-carbazole

CAS No.	: 1201649-79-7
Grade	: Sublimed >99% (HPLC)
Formula	: C ₅₄ H ₃₇ N
M.W.	: 699.88 g/mole
UV	: 260 nm (in CH ₂ Cl ₂)
PL	: 390 nm (in CH ₂ Cl ₂)
TGA	: >360 °C (0.5% weight loss)

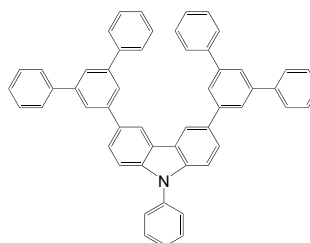

Organic Light-Emitting Diode (OLED) _ OLED Materials

Phosphorescent Host

LT-N4014 | ADBP

10-(4'-(Diphenylamino)biphenyl-4-yl)acridin-9(10*H*)-one

CAS No.	: 1188546-10-2
Grade	: Sublimed >99% (HPLC)
Formula	: C ₃₇ H ₂₆ N ₂ O
M.W.	: 514.62 g/mole
UV	: 375, 394 nm (in CH ₂ Cl ₂)
PL	: 408 nm (in CH ₂ Cl ₂)
TGA	: >310 °C (0.5% weight loss)

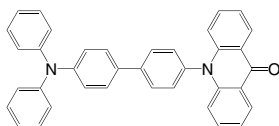

LT-N4015 | SPPO13

2,7-Bis(diphenylphosphoryl)-9,9'-spirobifluorene

CAS No.	: 1234510-13-4
Grade	: Sublimed >99%
Formula	: C ₄₉ H ₃₄ O ₂ P ₂
M.W.	: 716.74 g/mole
UV	: 282 nm (in CH ₂ Cl ₂)
PL	: 373 nm (in CH ₂ Cl ₂)
TGA	: >330 °C (0.5% weight loss)

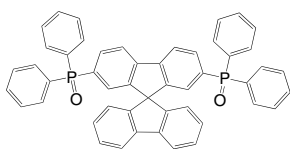

LT-N4016 | DCB

1,4-Bis((9*H*-carbazol-9-yl)methyl)benzene

CAS No.	: 166256-60-6
Grade	: >99% (HPLC)
Formula	: C ₃₂ H ₂₄ N ₂
M.W.	: 436.55 g/mole
UV	: 293 nm (in CH ₂ Cl ₂)
PL	: 351, 366 nm (in CH ₂ Cl ₂)
TGA	: >230 °C (0.5% weight loss)

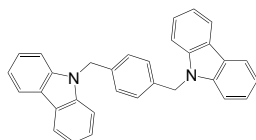

LT-N4017 | BCPO

Bis-4-(*N*-carbazolyl)phenyl)phenylphosphine oxide

CAS No.	: 1233407-28-7
Grade	: Sublimed >99% (HPLC)
Formula	: C ₄₂ H ₂₉ N ₂ OP
M.W.	: 608.67 g/mole
UV	: 292 nm (in CH ₂ Cl ₂)
PL	: 391 nm (in CH ₂ Cl ₂)
TGA	: >360 °C (0.5% weight loss)

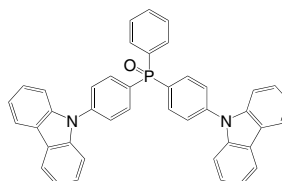

LT-N4018 | POAPF

2,7-Bis(diphenylphosphoryl)-9-(4-diphenylamino)phenyl-9'-phenyl-fluorene

CAS No.	: 1198361-98-6
Grade	: Sublimed >99% (HPLC)
Formula	: C ₆₁ H ₄₅ NO ₂ P ₂
M.W.	: 885.96 g/mole
UV	: 293, 315 nm (in CH ₂ Cl ₂)
PL	: 383 nm (in CH ₂ Cl ₂)
TGA	: >350 °C (0.5% weight loss)

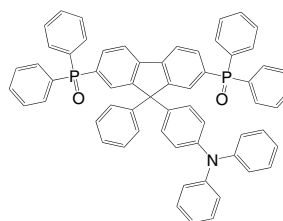

LT-N4025 | PPO27

2,7-Bis(diphenylphosphoryl)-9-phenyl-9*H*-carbazole

CAS No.	: 1299463-56-1
Grade	: Sublimed >99% (HPLC)
Formula	: C ₄₂ H ₃₁ NO ₂ P ₂
M.W.	: 643.65 g/mole
UV	: 257, 309 nm (in CH ₂ Cl ₂)
PL	: 386 nm (in CH ₂ Cl ₂)
TGA	: >350 °C (0.5% weight loss)

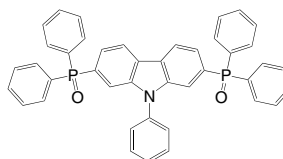

Phosphorescent Host

LT-N4027 | PFN-DOF

Poly[(9,9-bis(3'-(*N,N*-dimethylamino)propyl)-2,7-fluorene)-*alt*-2,7-(9,9-dioctylfluorene)]

CAS No.	: 673474-75-4
Grade	: Mw > 10,000 (GPC)
Formula	: (C ₅₂ H ₇₀ N ₂) _n
UV	: 378 nm (in CH ₂ Cl ₂)
PL	: 414 nm (in CH ₂ Cl ₂)
Solubility	: Soluble in CH ₂ Cl ₂ , CHCl ₃ , Toluene

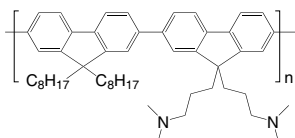

LT-N4029 | SPPO21

2,7-Bis(diphenylphosphoryl)spiro[fluorene-7,11'-benzofluorene]

CAS No.	: 1270960-64-9
Grade	: Sublimed >99% (HPLC)
Formula	: C ₅₃ H ₃₆ O ₂ P ₂
M.W.	: 766.8 g/mole
UV	: 287 nm (in CH ₂ Cl ₂)
PL	: 419 nm (in CH ₂ Cl ₂)
TGA	: >350 °C (0.5% weight loss)

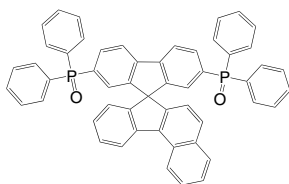

LT-N4034 | Dspiro-PO

Di(9,9-spirobifluoren-2-yl)-phenyl-phosphine oxide

CAS No.	: 824426-27-9
Grade	: Sublimed >99% (HPLC)
Formula	: C ₅₆ H ₃₅ OP
M.W.	: 754.85 g/mole
UV	: 275 nm (film)
PL	: 365 nm (film)
TGA	: >350 °C (0.5% weight loss)

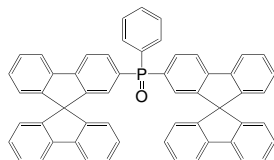

LT-N4035 | NP3PPO

4''',4''''-(Phenylphosphoryl)bis(*N*-1-naphthyl-*N*-phenyl-1,1':4',1''-terphenyl-4-amine)

CAS No.	: 1415633-86-1
Grade	: >98% (HPLC)
Formula	: C ₇₄ H ₅₃ N ₂ OP
M.W.	: 1017.20 g/mole
UV	: 349 nm (in CH ₂ Cl ₂)
PL	: 466 nm (in CH ₂ Cl ₂)
TGA	: >320 °C (0.5% weight loss)

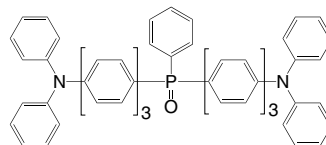

LT-N4036 | NP4PPO

4''',4''''-(Phenylphosphoryl)bis(*N*-1-naphthyl-*N*-phenyl-1,1':4',1''':1''''-quaterphenyl-4-amine)

CAS No.	: 1415633-87-2
Grade	: >98% (HPLC)
Formula	: C ₈₆ H ₆₁ N ₂ OP
M.W.	: 1169.39 g/mole
UV	: 347 nm (in CH ₂ Cl ₂)
PL	: 471 nm (in CH ₂ Cl ₂)
TGA	: >450 °C (0.5% weight loss)

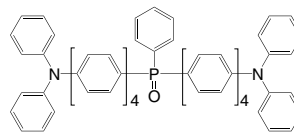

LT-N4037 | PCMO

Poly[3-(carbazol-9-ylmethyl)-3-methyloxetane]

Grade	: Mw > 10000 (GPC)
Formula	: (C ₁₇ H ₁₇ NO) _n
UV	: 237, 263 nm (in CH ₂ Cl ₂)
Solubility	: Soluble in CHCl ₃ , Chlorobenzene, Dichlorobenzene

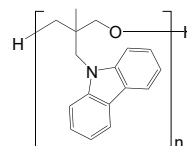

Phosphorescent Host

LT-N4039 | CzPO2

9-(3,5-Bis(diphenylphosphoryl)phenyl)-9H-carbazole

CAS No.	: 1256573-07-5
Grade	: Sublimed >99% (HPLC)
Formula	: C ₄₂ H ₃₁ NO ₂ P ₂
M.W.	: 643.65 g/mole
UV	: 291 nm (in CH ₂ Cl ₂)
PL	: 426 nm (in CH ₂ Cl ₂)
TGA	: >270 °C (0.5% weight loss)

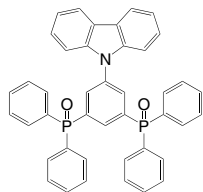

LT-N4041 | G3-tCbz

6-(3',6'-Di-*tert*-butyl-6-(3,6-di-*tert*-butyl-9H-carbazol-9-yl)-9H-3,9'-bicarbazol-9-yl)-9-(4-(3',6'-di-*tert*-butyl-6-(3,6-di-*tert*-butyl-9H-carbazol-9-yl)-9H-3,9'-bicarbazol-9-yl)phenyl)-3',6'-bis(3,6-di-*tert*-butyl-9H-carbazol-9-yl)-9H-3,9'-bicarbazole

CAS No.	: 1025079-68-8
Grade	: >98% (NMR)
Formula	: C ₁₇₄ H ₁₇₂ N ₁₀
M.W.	: 2403.29 g/mole
UV	: 244, 349 nm (in CH ₂ Cl ₂)
PL	: 402 nm (in CH ₂ Cl ₂)

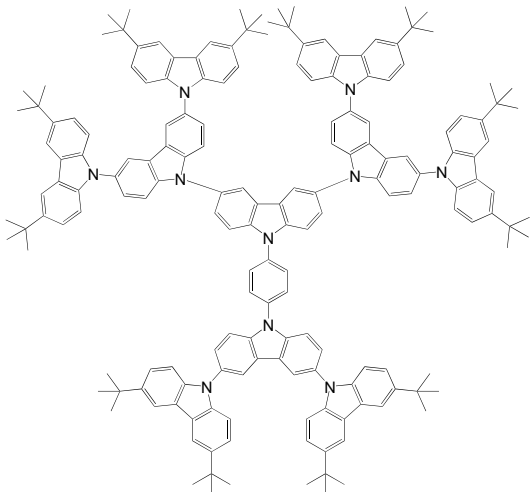

LT-N4042 | Ph-MCP

3,5-Di(9H-carbazol-9-yl)biphenyl

CAS No.	: 750573-28-5
Grade	: Sublimed >99% (HPLC)
Formula	: C ₃₆ H ₂₄ N ₂
M.W.	: 484.59 g/mole
UV	: 241, 292 nm (in CH ₂ Cl ₂)
PL	: 363 nm (in CH ₂ Cl ₂)
TGA	: >270 °C (0.5% weight loss)
Solubility	: Chloroform
Solvent	: Chloroform

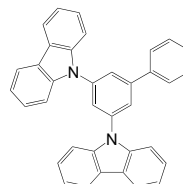

LT-N4046 | CNBzIm

9-Phenyl-3,6-bis(4-(1-phenyl-1H-benzo[d]imidazol-2-yl)phenyl)-9H-carbazole

CAS No.	: 1258780-50-5
Grade	: Sublimed >99% (HPLC)
Formula	: C ₅₆ H ₃₇ N ₅
M.W.	: 779.93 g/mole
UV	: 299 nm (in CH ₂ Cl ₂)
PL	: 392 nm (in CH ₂ Cl ₂)
TGA	: >350 °C (0.5% weight loss)

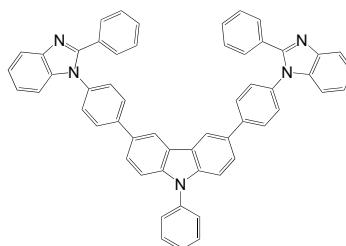

LT-N4047 | mCPPO1

9-(3-(9H-Carbazol-9-yl)phenyl)-3-(diphenylphosphoryl)-9H-carbazole

CAS No.	: 1296229-26-9
Grade	: Sublimed >99% (HPLC)
Formula	: C ₄₂ H ₂₉ N ₂ OP
M.W.	: 608.67 g/mole
UV	: 324, 338 nm (in CH ₂ Cl ₂)
PL	: 361 nm (in CH ₂ Cl ₂)
TGA	: >270 °C (0.5% weight loss)
Solvent	: Toluene, Chloroform

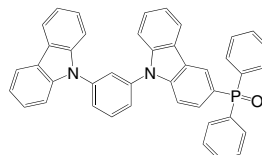

LT-N4048 | TSP01

Diphenyl-4-triphenylsilylphenyl-phosphine oxide

CAS No. : 1286708-86-8
 Grade : Sublimed >99% (HPLC)
 Formula : $C_{36}H_{29}OPSi$
 M.W. : 536.67 g/mole
 UV : 266 nm (in CH_2Cl_2)
 PL : 298 nm (in CH_2Cl_2)
 TGA : >300 °C (0.5% weight loss)
 Solvent : Toluene, Chloroform

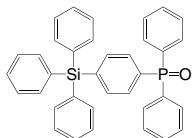
**LT-N4049 | SPPO11**

9,9-Spirobifluoren-4-yl-diphenyl-phosphineoxide

CAS No. : 1314243-72-5
 Grade : Sublimed >99% (HPLC)
 Formula : $C_{37}H_{25}OP$
 M.W. : 516.57 g/mole
 UV : 273, 309, 323 nm (in CH_2Cl_2)
 PL : 346 nm (in CH_2Cl_2)
 TGA : >250 °C (0.5% weight loss)

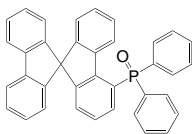
**LT-N4050 | DFCzPO**9-(8-(Diphenylphosphoryl)dibenzo[*b,d*]furan-2-yl)-9*H*-carbazole

CAS No. : 1349901-36-5
 Grade : Sublimed >99% (HPLC)
 Formula : $C_{36}H_{24}NO_2P$
 M.W. : 533.56 g/mole
 UV : 291, 338 nm (in CH_2Cl_2)
 PL : 392 nm (in CH_2Cl_2)
 TGA : >300 °C (0.5% weight loss)

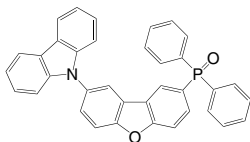
**LT-N4051 | DBFPPO**

Dibenzofuran-4-yl-diphenyl-phosphine-oxide

CAS No. : 1268162-33-9
 Grade : Sublimed >99% (HPLC)
 Formula : $C_{24}H_{17}O_2P$
 M.W. : 368.36 g/mole
 UV : 288 nm (in CH_2Cl_2)
 PL : 328 nm (in CH_2Cl_2)
 TGA : >320 °C (0.5% weight loss)

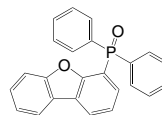
**LT-N4057 | PCz-BFP**3-(3-(9*H*-Carbazol-9-yl)phenyl)benzofuro[2,3-*b*]pyridine

CAS No. : 1424369-36-7
 Grade : Sublimed >99% (HPLC)
 Formula : $C_{29}H_{18}N_2O$
 M.W. : 410.47 g/mole
 UV : 241, 293 nm (in CH_2Cl_2)
 PL : 364 nm (in CH_2Cl_2)
 TGA : >270 °C (0.5% weight loss)
 Solvent : 1,2-dichloroethane, $CHCl_3$

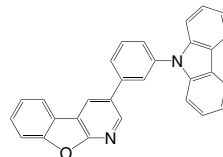
**LT-N4058 | BTP1**3-(3-(9*H*-Carbazol-9-yl)phenyl)benzo[4,5]thieno[2,3-*b*]pyridine

CAS No. : 1421599-23-6
 Grade : Sublimed >99% (HPLC)
 Formula : $C_{29}H_{18}N_2S$
 M.W. : 426.53 g/mole
 UV : 291, 339 nm (in CH_2Cl_2)
 PL : 365 nm (in CH_2Cl_2)
 TGA : >270 °C (0.5% weight loss)

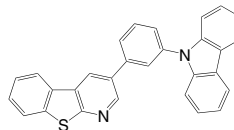

Organic Light-Emitting Diode (OLED) _ OLED Materials

Phosphorescent Host

LT-N4060 | DPEPO

Bis[2-(diphenylphosphino)phenyl]ether oxide

CAS No.	: 808142-23-6
Grade	: Sublimed >99.5% (HPLC)
Formula	: $C_{36}H_{28}O_3P_2$
M.W.	: 570.55 g/mole
UV	: 288 nm (in CH_2Cl_2)
PL	: 311 nm (in CH_2Cl_2)
TGA	: >320 °C (0.5% weight loss)

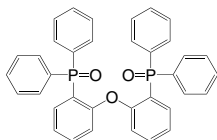

LT-N4062 | 2,7-F-PVF

Poly[9-sec-butyl-2,7-difluoro-9H-carbazole]

CAS No.	: 1227083-33-1
Grade	: Mw >30,000 (GPC)
Formula	: $(C_{14}H_9F_2N)_n$
UV	: 261, 294 nm (in CH_2Cl_2)
PL	: 397 nm (in CH_2Cl_2)
Solubility	: Soluble in $CHCl_3$, Chlorobenzene, Dichlorobenzene

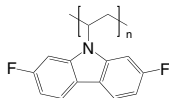

LT-N4063 | DV-CBP

9,9'-[1,1'-Biphenyl]-4,4'-diylbis[3-[(4-ethenylphenyl)methoxy]methyl]-9H-carbazole]

CAS No.	: 1428901-78-3
Grade	: >99% (HPLC)
Formula	: $C_{56}H_{44}N_2O_2$
M.W.	: 776.96 g/mole
UV	: 246, 295 nm (in CH_2Cl_2)
PL	: 381 nm (in CH_2Cl_2)
Solvent	: 1,2-dichloroethane, $CHCl_3$

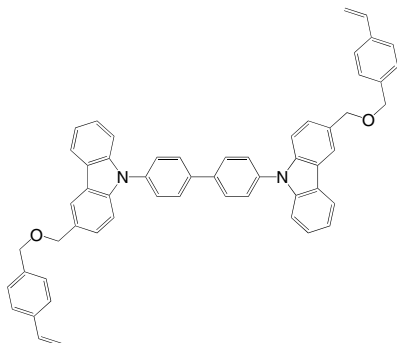

LT-N4069 | m-CBP

3,3'-Di(9H-carbazol-9-yl)biphenyl

CAS No.	: 342638-54-4
Grade	: Sublimed >99% (HPLC)
Formula	: $C_{36}H_{24}N_2$
M.W.	: 484.59 g/mole
UV	: 292, 328 nm (in CH_2Cl_2)
PL	: 349 nm (in THF)
TGA	: >300 °C (0.5% weight loss)

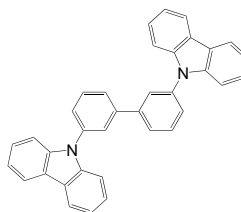

LT-N4070 | pCBc2Cz

9-(4-(9H-Pyrido[2,3-b]indol-9-yl)phenyl)-9H-3,9'-bicarbazole

CAS No.	: 1446517-60-7
Grade	: Sublimed >99% (HPLC)
Formula	: $C_{41}H_{26}N_4$
M.W.	: 574.67 g/mole
UV	: 239, 294 nm (in CH_2Cl_2)
PL	: 381 nm (in CH_2Cl_2)
TGA	: >250 °C (0.5% weight loss)

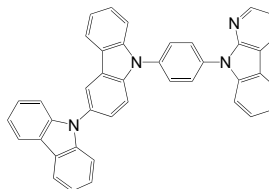

LT-N4072 | PYD-2Cz

2,6-Di(9H-carbazol-9-yl)pyridine

CAS No.	: 168127-49-9
Grade	: Sublimed >99% (HPLC)
Formula	: $C_{29}H_{19}N_3$
M.W.	: 409.48 g/mole
UV	: 241, 290 nm (in CH_2Cl_2)
PL	: 373 nm (in THF)
TGA	: >250 °C (0.5% weight loss)

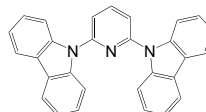

Phosphorescent Host

LT-N4077 | PVK

Poly (9-vinylcarbazole)

CAS No.	: 25067-59-8
Grade	: Mw >20,000 (GPC)
Formula	: (C ₁₄ H ₁₁ N) _n
UV	: 261, 294 nm (in CH ₂ Cl ₂)
PL	: 380 nm (in THF)
Solubility	: Soluble in CHCl ₃ , Chlorobenzene, Dichlorobenzene

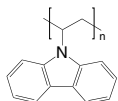

LT-N4078 | PVK

Poly (9-vinylcarbazole)

CAS No.	: 25067-59-8
Grade	: Mw >100,000 (GPC)
Formula	: (C ₁₄ H ₁₁ N) _n
UV	: 261, 294 nm (in CH ₂ Cl ₂)
PL	: 380 nm (in THF)
Solubility	: Soluble in CHCl ₃ , Chlorobenzene, Dichlorobenzene

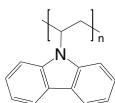

LT-N4079 | CPCBPTz

3-(4-(9H-Carbazol-9-yl)phenyl)-9-(4,6-diphenyl-1,3,5-triazin-2-yl)-9H-carbazole

CAS No.	: 1407183-68-9
Grade	: Sublimed >99% (HPLC)
Formula	: C ₄₅ H ₂₉ N ₅
M.W.	: 639.75 g/mole
UV	: 252, 331 nm (in CH ₂ Cl ₂)
TGA	: >250 °C (0.5% weight loss)

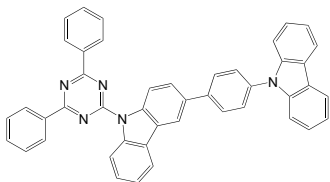

LT-N4080 | 46DCzPPM

4,6-Bis(3-(9H-carbazol-9-yl)phenyl)pyrimidine

CAS No.	: 1262678-77-2
Grade	: Sublimed >99% (HPLC)
Formula	: C ₄₀ H ₂₆ N ₄
M.W.	: 562.66 g/mole
UV	: 240, 292 nm (in CH ₂ Cl ₂)
PL	: 476 nm (in CH ₂ Cl ₂)
TGA	: >280 °C (0.5% weight loss)

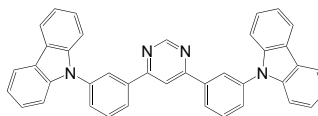

LT-N4081 | STDBT-4

3'-(Dibenzo[*b,d*]thiophen-4-yl)-10-phenyl-10H-spiro[acridine-9,9'-fluorene]

CAS No.	: 1467099-24-6
Grade	: Sublimed >99% (HPLC)
Formula	: C ₄₃ H ₂₇ NS
M.W.	: 589.75 g/mole
UV	: 316 nm (in Toluene)
PL	: 376 nm (in Toluene)
TGA	: >270 °C (0.5% weight loss)

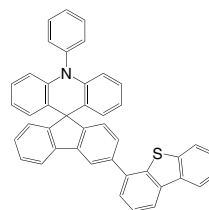

LT-N4082 | DTP-mCP

9-(3,5-Di(triphenylen-2-yl)phenyl)-9H-carbazole

CAS No.	: 1498411-20-3
Grade	: Sublimed >99% (HPLC)
Formula	: C ₅₄ H ₃₃ N
M.W.	: 695.85 g/mole
UV	: 273 nm (in CHCl ₃)
PL	: 377 nm (in CHCl ₃)
TGA	: >280 °C (0.5% weight loss)

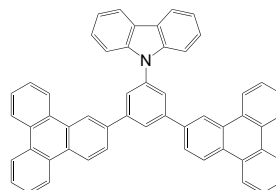

Organic Light-Emitting Diode (OLED) _ OLED Materials

Phosphorescent Host

LT-N4085 | BCzPh

9,9'-Diphenyl-9*H*,9'*H*-3,3'-bicarbazole

CAS No. : 571102-62-2
Grade : Sublimed >99% (HPLC)
Formula : C₃₆H₂₄N₂
M.W. : 484.59 g/mole
UV : 303 nm (in CH₂Cl₂)
TGA : >250 °C (0.5% weight loss)

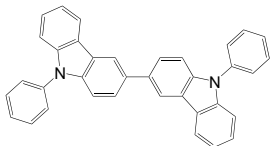

LT-N4086 | CBBPE

9,9'-(Oxybis([1,1'-biphenyl]-4',3'-diyl))bis(9*H*-carbazole)

CAS No. : 1470161-29-5
Grade : Sublimed >99% (HPLC)
Formula : C₄₈H₃₂N₂O
M.W. : 652.78 g/mole
UV : 240 nm (in CH₂Cl₂)
PL : 350 nm (in CH₂Cl₂)
TGA : >270 °C (0.5% weight loss)

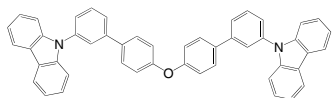

LT-N4088 | BCzSCN

9,9'-Diphenyl-9*H*,9'*H*-3,3'-bicarbazole-6-carbonitrile

CAS No. : 1462896-48-5
Grade : Sublimed >99% (HPLC)
Formula : C₃₇H₂₃N₃
M.W. : 509.6 g/mole
UV : 250, 301 nm (in CH₂Cl₂)
PL : 416 nm (in CH₂Cl₂)
TGA : >270 °C (0.5% weight loss)

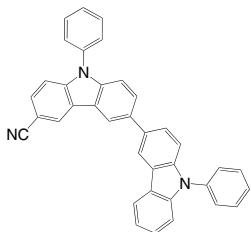

LT-N4092 | CbBPcB

3,3'-Di(9*H*-pyrido[2,3-*b*]-indol-9-yl)biphenyl

CAS NO : 1469997-91-8
Grade : Sublimed >99%
Formula : C₃₄H₂₂N₄
M.W. : 486.57 g/mole
UV : 240, 297 nm (in THF)
PL : 382 nm (in THF)

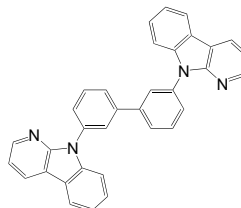

LT-N4099 | m-cbtz

9-(3-(3,5-Di(pyridin-2-yl)-1*H*-1,2,4-triazol-1-yl)phenyl)-9*H*-carbazole

CAS No. : 1361953-33-4
Grade : Sublimed >99% (HPLC)
Formula : C₃₀H₂₀N₆
M.W. : 464.52 g/mole
UV : 293, 340 nm (in THF)
PL : 427 nm (in THF)
TGA : >270 °C (0.5% weight loss)

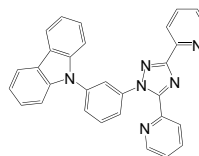

LT-N4100 | BBICT

4-(4,6-Bis[12-phenylindolo[2,3-*a*]carbazol-11(12*H*)-yl]-1,3,5-triazin-2-yl)benzotrile

CAS No. : 1617496-77-1
Grade : Sublimed >99% (HPLC)
Formula : C₅₈H₃₄N₈
M.W. : 842.94 g/mole
UV : 260, 330 nm (in CH₂Cl₂)
PL : 450 nm (in CH₂Cl₂)
TGA : >320 °C (0.5% weight loss)

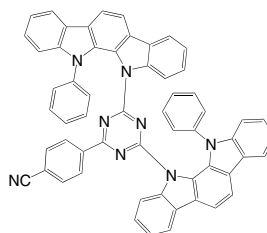

Phosphorescent Host

LT-N4101 | POBPmDPA

2'-(Diphenylphosphinyl)-*N,N*-bis(4-methylphenyl)-1,1'-biphenyl]-2-amine

CAS No.	: 1579983-04-2
Grade	: Sublimed >99% (HPLC)
Formula	: C ₃₈ H ₃₂ NOP
M.W.	: 549.64 g/mole
UV	: 444 nm (in Toluene)
PL	: 458 nm (in 2-MeTHF)
TGA	: >250 °C (0.5% weight loss)

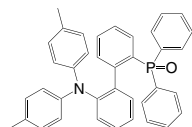

LT-N4102 | BCzTPA

4,4'-(9*H*,9'*H*-3,3'-Bicarbazole-9,9'-diyl)bis(*N,N*-diphenylaniline)

CAS No.	: 1032174-52-9
Grade	: Sublimed >99% (HPLC)
Formula	: C ₆₀ H ₄₂ N ₄
M.W.	: 819.00 g/mole
UV	: 310, 341 nm (film)
PL	: 397 nm (film)
TGA	: >300 °C (0.5% weight loss)
Tg	: 157 °C
HOMO	: -5.6 eV
LUMO	: -2.2 eV

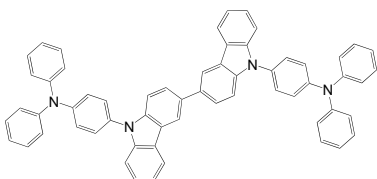

LT-N4107 | POCz3

3,3',3''-Phosphinylidene-tris(9-phenyl-9*H*-carbazole)

CAS No.	: 1392204-91-9
Grade	: Sublimed >99% (HPLC)
Formula	: C ₅₄ H ₃₆ N ₃ OP
M.W.	: 773.86 g/mole
UV	: 260 nm (in CH ₂ Cl ₂)
PL	: 351 nm (in CH ₂ Cl ₂)
TGA	: >300 °C (0.5% weight loss)

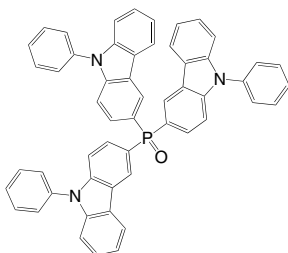

LT-N4115 | BPOPb

1,3-Bis(3-(diphenylphosphoryl)phenyl)benzene

CAS No.	: 1863083-31-1
Grade	: Sublimed >99% (HPLC)
Formula	: C ₄₂ H ₃₂ O ₂ P ₂
M.W.	: 630.65 g/mole
UV	: 251, 290 nm (in CH ₂ Cl ₂)
PL	: 340 nm (in CH ₂ Cl ₂)
TGA	: >270 °C (0.5% weight loss)

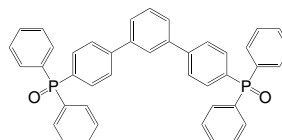

LT-N4116 | CzPPQ

9-(4-(4-Phenylquinolin-2-yl)phenyl)-9*H*-carbazole

CAS No.	: 1617494-49-1
Grade	: Sublimed >99% (HPLC)
Formula	: C ₃₃ H ₂₂ N ₂
M.W.	: 446.54 g/mole
UV	: 247, 292, 342 nm (in CH ₂ Cl ₂)
PL	: 442 nm (in CH ₂ Cl ₂)
TGA	: >270 °C (0.5% weight loss)

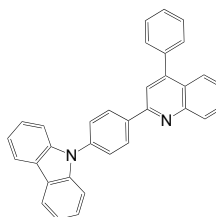

LT-N4129 | o-CBP

2,2'-Di(9*H*-carbazol-9-yl)biphenyl

CAS No.	: 592551-54-7
Grade	: Sublimed >99%
Formula	: C ₃₆ H ₂₄ N ₂
M.W.	: 484.59 g/mole
UV	: 237, 295 nm (in CH ₂ Cl ₂)
PL	: 381 nm (in CH ₂ Cl ₂)

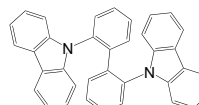

LT-N4139 | PO-T2T

2,4,6-Tris[3-(diphenylphosphinyl)phenyl]-1,3,5-triazine

CAS No.	: 1646906-26-4
Grade	: Sublimed >99% (HPLC)
Formula	: $C_{57}H_{42}N_3O_3P_3$
M.W.	: 909.8 g/mole
UV	: 272 nm (in CH_2Cl_2)
PL	: 295, 379 nm (in CH_2Cl_2)
HOMO	: -3.5 eV
LUMO	: -7.5 eV

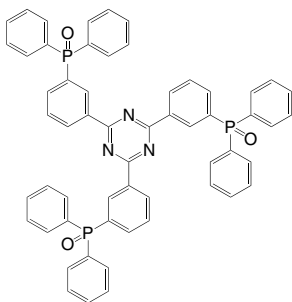
**LT-N4146 | Tri-o-2PO**

2-(Diphenylphosphinyl)-spiro[9H-fluorene-9,9'-quino[3,2,1-kl]phenoxazine

CAS No.	: 2055589-19-8
Grade	: Sublimed >99% (HPLC)
Formula	: $C_{43}H_{28}NO_2P$
M.W.	: 621.66 g/mole
UV	: 312, 350 nm (in CH_2Cl_2)
PL	: 295, 379 nm (in CH_2Cl_2)
Emission	: 450 nm (in CH_2Cl_2)

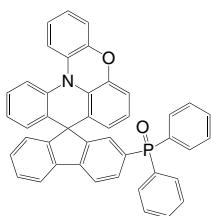
**LT-N4147 | NCzmPy2Cz**

9-(6-(5H-Pyrrolo[2,3-b:4,5-b']dipyridin-5-yl)pyridin-2-yl)-9'-phenyl-9H,9'H-3,3'-bicarbazole

CAS No.	: 2041519-51-9
Grade	: Sublimed >99% (HPLC)
Formula	: $C_{45}H_{28}N_6$
M.W.	: 652.74 g/mole
UV	: 300, 329 nm (in CH_2Cl_2)
PL	: 385, 402 nm (in CH_2Cl_2)
HOMO	: -5.54 eV
LUMO	: -2.16 eV

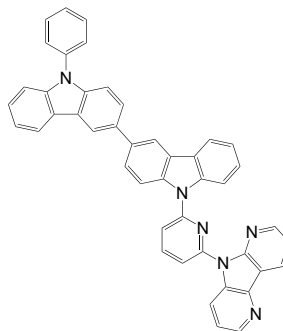
**LT-N4160 | PFB-B**

Poly[(9,9-bis(3'-(N,N-dimethylamino)propyl)-2,7-fluorene)-alt-1,4-phenylene]

CAS No.	: 673474-79-8
Formula	: $(C_{29}H_{34}N_2)_n$
HOMO	: -5.70 eV
LUMO	: -2.12 eV

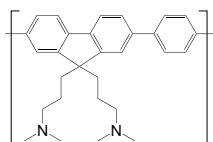
**LT-N4164 | o-CzTP**

9,9'-(2-([1,2,4]Triazololo[1,5-a]pyridin-2-yl)-1,3-phenylene)bis(9H-carbazole)

CAS No.	: 2127406-34-0
Grade	: Sublimed >99% (HPLC)
Formula	: $C_{36}H_{23}N_5$
M.W.	: 525.60 g/mole
Emission	: 397 nm (in Toluene)
HOMO	: -5.38 eV
LUMO	: -1.78 eV

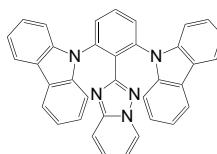

Phosphorescent Host

LT-N4165 | TCPY

9,9'-9''-(Pyridine-2,4,6-triyltris(benzene-3,1-diyl))tris(9*H*-carbazole)

CAS No.	: 890148-62-6
Grade	: Sublimed >99% (HPLC)
Formula	: C ₅₉ H ₃₈ N ₄
M.W.	: 802.96 g/mole
PL	: 415 nm (film)
HOMO	: -6.19 eV
LUMO	: -2.77 eV

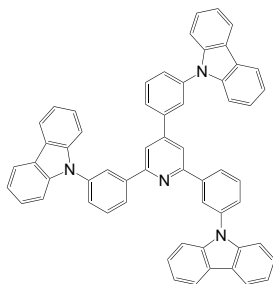

LT-N4173 | m-BPyScz

5-(3-(9*H*-Carbazol-9-yl)-phenyl)-3-(pyridine-3-yl)pyridine

CAS No.	: 2151067-61-5
Grade	: Sublimed >99% (HPLC)
Formula	: C ₂₈ H ₁₉ N ₃
M.W.	: 397.47 g/mole
UV	: 291, 327, 340 nm (film)
Emission	: 402 nm (film)
HOMO	: -5.57 eV
LUMO	: -2.47 eV

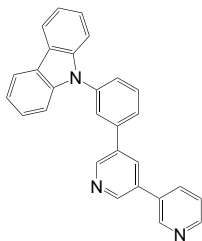

LT-N4174 | m-CBPPO

(4'-(9*H*-Carbazol-9-yl)-2,2'-dimethyl-[1,1'-biphenyl]-4-yl)diphenylphosphine oxide

CAS No.	: 1206906-21-9
Grade	: Sublimed >99% (HPLC)
Formula	: C ₃₈ H ₃₀ NOP
M.W.	: 547.62 g/mole
Emission	: 350, 362 nm (in 2-MeTHF)
HOMO	: -5.68 eV
LUMO	: -2.18 eV

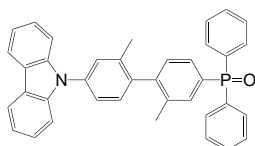

LT-N4175 | 4-CbzBiz

9-(1,2-Diphenyl-1*H*-benzo[*d*]imidazol-4-yl)-9*H*-carbazole

Grade	: Sublimed >99% (HPLC)
Formula	: C ₃₁ H ₂₁ N ₃
M.W.	: 435.52 g/mole
UV	: 293 nm (in THF)
Emission	: 413 nm (FL in THF)
HOMO	: -5.68 eV (sol) ; -5.93 eV (film)
LUMO	: 2.36 eV (sol) ; -2.48 eV (film)

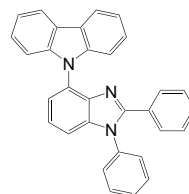

LT-N4182 | TmPPyTz

2,4-bis(3-(pyridin-3-yl)phenyl)-6-(3-(pyridin-4-yl)phenyl)-1,3,5-triazine

Grade	: Sublimed >99%
Formula	: C ₃₆ H ₂₄ N ₆
M.W.	: 540.62 g/mole

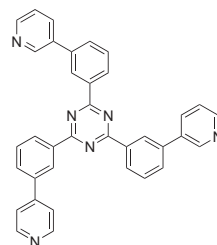

LT-N4213 | SiCzTrz

9-(4-Phenyl-6-(3-(triphenylsilyl)phenyl)-1,3,5-triazin-2-yl)-9*H*-carbazole

CAS No.	: 1357066-26-2
Grade	: Sublimed >99%
Formula	: C ₄₅ H ₃₂ N ₄ Si
M.W.	: 656.85 g/mole
PL	: 460 nm (film)
HOMO	: -6.06 eV
LUMO	: -2.75 eV

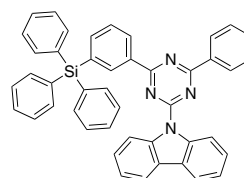

LT-N4230 | 4-TPhDCz

NEW

9-(Dibenzo[*b,d*]thiophen-4-yl)-3',6,6'-triphenyl-9*H*-3,9'-bicarbazole

Grade : Sublimed >99%
Formula : C₅₄H₃₄N₂S
M.W. : 742.93 g/mole
UV : 290, 376 nm (in THF)
PL : 393 nm (in THF)
HOMO : -5.91 eV
LUMO : -2.61 eV

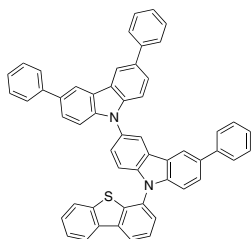

Fluorescent Host

LT-E401 | Alq3

Tris(8-hydroxy-quinolinato)aluminium

CAS No.	: 2085-33-8
Grade	: Sublimed >99.5% (HPLC)
Formula	: $C_{27}H_{18}AlN_3O_3$
M.W.	: 459.43 g/mole
UV	: 259 nm (in THF)
PL	: 512 nm (in THF)
TGA	: >270 °C (0.5% weight loss)

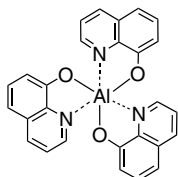

LT-E403 | ADN

9,10-Di(naphth-2-yl)anthracene

CAS No.	: 122648-99-1
Grade	: Sublimed >99.5% (HPLC)
Formula	: $C_{34}H_{22}$
M.W.	: 430.54 g/mole
UV	: 375, 395 nm (in THF)
PL	: 425 nm (in THF)
TGA	: >290 °C (0.5% weight loss)

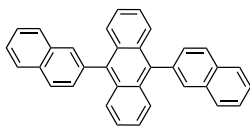

LT-E404 | TBADN

2-tert-Butyl-9,10-di(naphth-2-yl)anthracene

CAS No.	: 274905-73-6
Grade	: Sublimed >99% (HPLC)
Formula	: $C_{38}H_{30}$
M.W.	: 486.64 g/mole
UV	: 375, 395 nm (in THF)
PL	: 431 nm (in THF)
TGA	: >290 °C (0.5% weight loss)

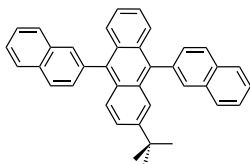

LT-E405 | DPVBi

4,4'-Bis(2,2-diphenylethenyl)-1,1'-biphenyl

CAS No.	: 142289-08-5
Grade	: Sublimed >99% (HPLC)
Formula	: $C_{40}H_{30}$
M.W.	: 510.23 g/mole
UV	: 353 nm (in $CHCl_3$)
PL	: 442 nm (in $CHCl_3$)
TGA	: >300 °C (0.5% weight loss)

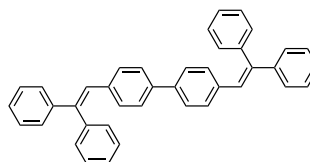

LT-E406 | p-DMDPVBi

1-[2,2-Bis(4-methylphenyl)ethenyl]-4-[4-[2,2-bis(4-methylphenyl)ethenyl]phenyl]benzene

CAS No.	: 135804-06-7
Grade	: >99% (HPLC)
Formula	: $C_{44}H_{38}$
M.W.	: 566.77 g/mole

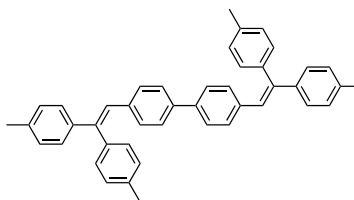

LT-E408 | TDAF

2,7-Bis[9,9-di(4-methylphenyl)-fluoren-2-yl]-9,9-di(4-methylphenyl)fluorene

CAS No.	: 474918-42-8
Grade	: Sublimed >98% (HPLC)
Formula	: $C_{81}H_{62}$
M.W.	: 1035.36 g/mole
UV	: 353 nm (in THF)
PL	: 419 nm (in THF)
TGA	: >370 °C (0.5% weight loss)

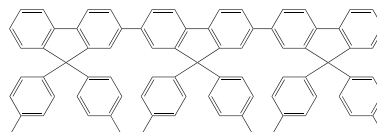

Fluorescent Host

LT-E410 | MADN

2-Methyl-9,10-bis(naphthalen-2-yl)anthracene

CAS No.	: 804560-00-7
Grade	: Sublimed >99.5% (HPLC)
Formula	: C ₃₅ H ₂₄
M.W.	: 444.57 g/mole
UV	: 379, 399 nm (in CH ₂ Cl ₂)
PL	: 439 nm (in CH ₂ Cl ₂)
TGA	: >300 °C (0.5% weight loss)

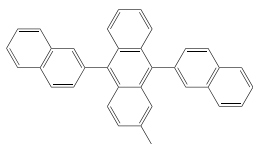

LT-E411 | BSBF

2-(9,9-Spirobifluoren-2-yl)-9,9-spirobifluorene

CAS No.	: 664345-18-0
Grade	: Sublimed >99% (HPLC)
Formula	: C ₅₀ H ₃₀
M.W.	: 630.77 g/mole
UV	: 330 nm (in THF)
PL	: 384 nm (in THF)
TGA	: >310 °C (0.5% weight loss)



LT-E412 | TSBF

2,7-Bis(9,9-spirobifluoren-2-yl)-9,9-spirobifluorene

CAS No.	: 518997-91-6
Grade	: Sublimed >99% (HPLC)
Formula	: C ₇₅ H ₄₄
M.W.	: 945.15 g/mole
UV	: 350 nm (in THF)
PL	: 415 nm (in THF)
TGA	: >390 °C (0.5% weight loss)

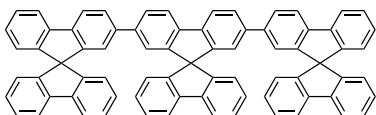

LT-E413 | BDAF

2-[9,9-Di(4-methylphenyl)-fluoren-2-yl]-9,9-di(4-methylphenyl)fluorene

CAS No.	: 854046-47-2
Grade	: Sublimed >97% (HPLC)
Formula	: C ₅₄ H ₄₂
M.W.	: 690.91 g/mole
UV	: 333 nm (in THF)
PL	: 386 nm (in THF)
TGA	: >310 °C (0.5% weight loss)

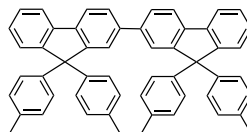

LT-N428 | 2,2'-Spiro-Pye

2,2'-Dipyrenyl-9,9-spirobifluorene

CAS No.	: 831222-16-3
Grade	: Sublimed >98% (HPLC)
Formula	: C ₅₇ H ₃₂
M.W.	: 716.86 g/mole
UV	: 279, 347 nm (in THF)
PL	: 414 nm (in THF)
TGA	: >440 °C (0.5% weight loss)

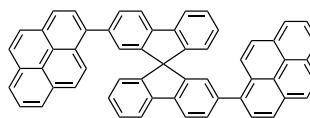

LT-N429 | TSB3

1,3,5-Tri(pyren-1-yl)benzene

CAS No.	: 349666-25-7
Grade	: Sublimed >95% (HPLC)
Formula	: C ₅₄ H ₃₀
M.W.	: 678.81 g/mole
UV	: 280, 352 nm (in THF)
PL	: 388 nm (in THF)
TGA	: >360 °C (0.5% weight loss)

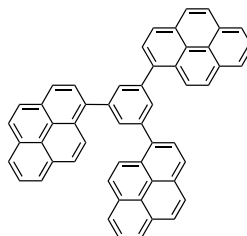

Fluorescent Host

LT-N447 | BPPF

9,9-Bis[4-(pyrenyl)phenyl]-9H-fluorene

CAS No. : 1174006-47-3
 Grade : Sublimed >99% (HPLC)
 Formula : $C_{57}H_{34}$
 M.W. : 718.88 g/mole
 UV : 280, 344 nm (in THF)
 PL : 402 nm (in THF)
 TGA : >430 °C (0.5% weight loss)

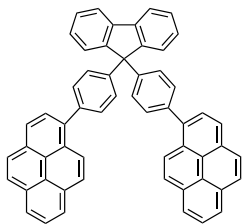

LT-N452 | TPBA

9,9',10,10'-Tetraphenyl-2,2'-bianthracene

CAS No. : 172285-72-2
 Grade : Sublimed >99%
 Formula : $C_{52}H_{34}$
 M.W. : 658.83 g/mole
 UV : 294, 333 nm (in THF)
 PL : 455 nm (in THF)
 TGA : >390 °C (0.5% weight loss)

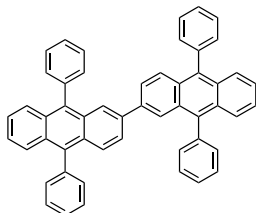

LT-N458 | Spiro-Pye

2,7-Dipyrenyl-9,9-spirobifluorene

CAS No. : 886456-80-0
 Grade : Sublimed >99% (HPLC)
 Formula : $C_{57}H_{32}$
 M.W. : 716.86 g/mole
 UV : 363 nm (in THF)
 PL : 424 nm (in THF)
 TGA : >440 °C (0.5% weight loss)



LT-N472 | p-Bpye

1,4-Di(pyren-1-yl)benzene

CAS No. : 475460-77-6
 Grade : Sublimed >99% (HPLC)
 Formula : $C_{38}H_{22}$
 M.W. : 478.58 g/mole
 UV : 280, 351 nm (in CH_2Cl_2)
 PL : 431 nm (in CH_2Cl_2)
 TGA : >320 °C (0.5% weight loss)

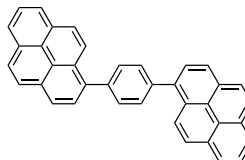

LT-N473 | m-Bpye

1,3-Di(pyren-1-yl)benzene

CAS No. : 1616657-81-8
 Grade : Sublimed >99% (HPLC)
 Formula : $C_{38}H_{22}$
 M.W. : 478.58 g/mole
 UV : 279, 350 nm (in THF)
 PL : 384 nm (in THF)
 TGA : >330 °C (0.5% weight loss)

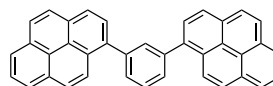

LT-N478 | DBPenta

6,13-Di-biphenyl-4-yl-pentacene

CAS No. : 1254039-84-3
 Grade : Sublimed >99%
 Formula : $C_{46}H_{30}$
 M.W. : 582.73 g/mole
 UV : 305 nm (in THF)
 PL : 620 nm (in THF)
 TGA : >360 °C (0.5% weight loss)

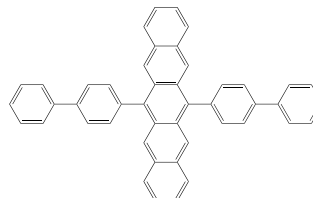

LT-N479 | DNP

3,9-Di(naphthalen-2-yl)perylene and 3,10-di(naphthalen-2-yl) perylene mixture

CAS No. : 959611-30-4 and 919089-75-1
 Grade : Sublimed >99%
 Formula : $C_{40}H_{24}$
 M.W. : 504.62 g/mole
 UV : 434, 460 nm (in THF)
 PL : 488 nm (in THF)
 TGA : >320 °C (0.5% weight loss)

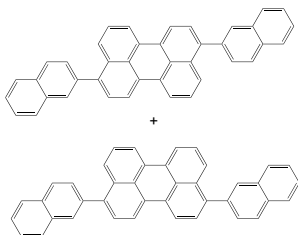
**LT-N481** | DMPPP

1,1'-(2,5-Dimethyl-1,4-phenylene)dipyrene

CAS No. : 1036404-84-8
 Grade : Sublimed >99% (HPLC)
 Formula : $C_{40}H_{26}$
 M.W. : 506.63 g/mole
 PL : 397 nm (in CH_2Cl_2)
 TGA : >350 °C (0.5% weight loss)

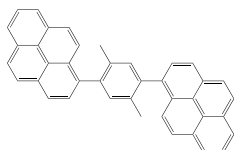
**LT-N487** | TPyPA

Tris[4-(pyrenyl)-phenyl]amine

CAS No. : 349669-77-8
 Grade : Sublimed >99% (HPLC)
 Formula : $C_{66}H_{39}N$
 M.W. : 846.02 g/mole
 UV : 271 nm (in CH_2Cl_2)
 PL : 479 nm (in CH_2Cl_2)
 TGA : >470 °C (0.5% weight loss)

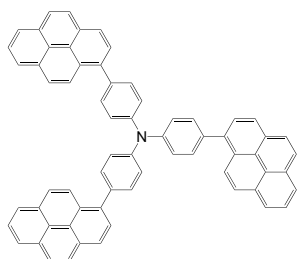
**LT-N488** | BANE

10,10'-Di(biphenyl-4-yl)-9,9'-bianthracene

CAS No. : 172285-79-9
 Grade : Sublimed >99% (HPLC)
 Formula : $C_{52}H_{34}$
 M.W. : 658.83 g/mole
 UV : 260 nm (in CH_2Cl_2)
 PL : 449 nm (in CH_2Cl_2)
 TGA : >320 °C (0.5% weight loss)

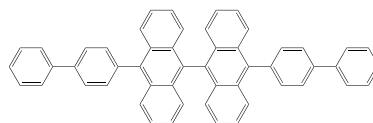
**LT-N489** | 4P-NPB*N,N'*-Di-(1-naphthalenyl)-*N,N'*-diphenyl-[1,1':4',1'':4'',1'''-quaterphenyl]-4,4'''-diamine

CAS No. : 948552-24-7
 Grade : Sublimed >99% (HPLC)
 Formula : $C_{56}H_{40}N_2$
 M.W. : 740.93 g/mole
 UV : 351 nm (in CH_2Cl_2)
 PL : 422 nm (in CH_2Cl_2)
 TGA : >380 °C (0.5% weight loss)

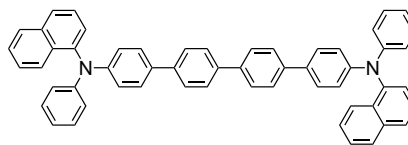
**LT-N490** | BUBH-3

4,4'-Di[10-(naphthalen-1-yl)anthracen-9-yl]biphenyl

CAS No. : 1002328-32-6
 Grade : Sublimed >99% (HPLC)
 Formula : $C_{60}H_{38}$
 M.W. : 758.94 g/mole
 UV : 262 nm (in CH_2Cl_2)
 PL : 420 nm (in CH_2Cl_2)
 TGA : >440 °C (0.5% weight loss)

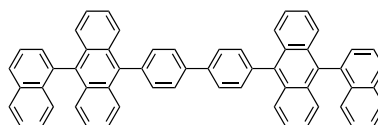

LT-N4003 | DBP

Dibenzo[*h*,*f*]-4,4',7,7'-tetraphenyl]diindeno[1,2,3-*cd*:1',2',3'-*lm*]perylene

CAS No.	: 175606-05-0
Grade	: Sublimed >99% (HPLC)
Formula	: C ₆₄ H ₃₆
M.W.	: 804.97 g/mole
UV	: 333 nm (in CH ₂ Cl ₂)
PL	: 610 nm (in CH ₂ Cl ₂)
TGA	: >350 °C (0.5% weight loss)

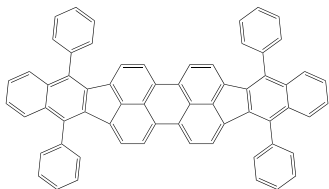

LT-N4004 | BAnFPye

1-(7-(9,9'-Bianthracen-10-yl)-9,9-dimethyl-9*H*-fluoren-2-yl)pyrene

CAS No.	: 1705571-70-5
Grade	: Sublimed >99% (HPLC)
Formula	: C ₅₉ H ₃₈
M.W.	: 746.93 g/mole
UV	: 356 nm (in CH ₂ Cl ₂)
PL	: 433 nm (in CH ₂ Cl ₂)
TGA	: >440 °C (0.5% weight loss)

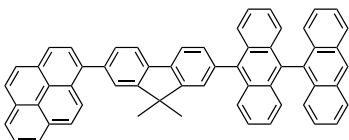

LT-N4005 | DAnF6Pye

1-(7-(9,9'-Bianthracen-10-yl)-9,9-dihexyl-9*H*-fluoren-2-yl)pyrene

CAS No.	: 1705571-71-6
Grade	: >99% (HPLC)
Formula	: C ₆₉ H ₅₈
M.W.	: 877.20 g/mole
UV	: 358 nm (in CH ₂ Cl ₂)
PL	: 437 nm (in CH ₂ Cl ₂)
TGA	: Toluene, Chloroform

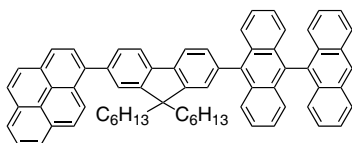

LT-N4040 | BAnF8Pye

1-(7-(9,9'-Bianthracen-10-yl)-9,9-dioctyl-9*H*-fluoren-2-yl)pyrene

CAS No.	: 1258522-34-7
Grade	: >99% (HPLC)
Formula	: C ₇₃ H ₆₆
M.W.	: 943.31 g/mole
UV	: 257, 356 nm (in CH ₂ Cl ₂)
PL	: 440 nm (in CH ₂ Cl ₂)
TGA	: >330 °C (0.5% weight loss)

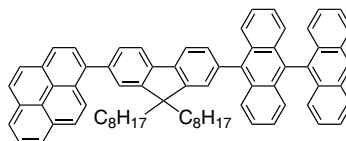

LT-N4084 | ADP

9,10-Diphenylanthracene

CAS No.	: 1499-10-1
Grade	: Sublimed >99% (HPLC)
Formula	: C ₂₆ H ₁₈
M.W.	: 330.42 g/mole
TGA	: >150 °C (0.5% weight loss)

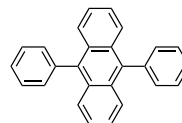

LT-N4093 | Znq2

Bis(8-hydroxyquinoline) zinc

CAS No.	: 13978-85-3
Formula	: C ₁₈ H ₁₂ N ₂ O ₂ Zn
M.W.	: 353.71 g/mole
PL	: 465 nm (film)
TGA	: >220 °C (0.5% weight loss)

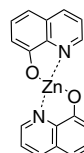

LT-N4094 | CPPyC9-(5-(3-(9*H*-Carbazol-9-yl)phenyl)pyridin-3-yl)-9*H*-carbazole

CAS No.	: 1583238-16-7
Grade	: >99% (HPLC)
Formula	: C ₃₅ H ₂₃ N ₃
M.W.	: 485.58 g/mole
TGA	: >200 °C (0.5% weight loss)

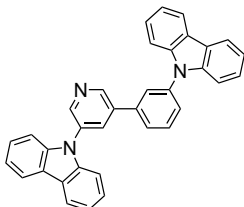
**LT-N4096** | SF3PO

Bis(9,9-spirofluorene-3-yl)-phenylphosphane oxide

CAS No.	: 1454615-69-0
Grade	: Sublimed >99% (HPLC)
Formula	: C ₃₇ H ₂₅ OP
M.W.	: 516.57 g/mole
UV	: 308, 314 nm (in CH ₂ Cl ₂)
PL	: 322 nm (in CH ₂ Cl ₂)
TGA	: >200 °C (0.5% weight loss)

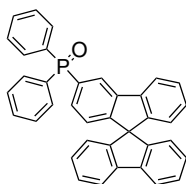
**LT-N4108** | POSTF2'-(Diphenylphosphoryl)-10-phenyl-10*H*-spiro[acridine-9,9'-fluorene]

CAS No.	: 1647050-25-6
Grade	: Sublimed >99% (HPLC)
Formula	: C ₄₃ H ₃₀ NOP
M.W.	: 607.68 g/mole
UV	: 280, 325 nm (in CH ₂ Cl ₂)
PL	: 435 nm (in CH ₂ Cl ₂)
TGA	: >250 °C (0.5% weight loss)
HOMO	: 5.34 eV
LUMO	: 1.71 eV

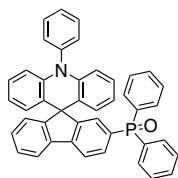
**LT-N4110** | SSTF10-Phenyl-2'-(triphenylsilyl)-10*H*-spiro[acridine-9,9'-fluorene]

CAS No.	: 1454372-37-2
Grade	: Sublimed >99% (HPLC)
Formula	: C ₄₉ H ₃₅ NSi
M.W.	: 665.89 g/mole
UV	: 285, 313 nm (in CH ₂ Cl ₂)
PL	: 413 nm (in CH ₂ Cl ₂)
TGA	: >270 °C (0.5% weight loss)
Tg	: 109 °C

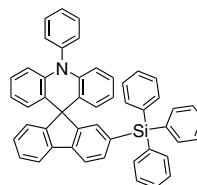
**LT-N4113** | 4ICDPy

5,12-Dihydro-6,7-dimethyl-5,12-di-4-pyridinyl-indolo[3,2-a]carbazole

CAS No.	: 1803246-66-3
Grade	: Sublimed >99% (HPLC)
Formula	: C ₃₀ H ₂₂ N ₄
M.W.	: 438.52 g/mole
UV	: 430 nm (in CH ₂ Cl ₂)
FL	: 374,381,431 nm (in 2-MeTHF)
Tg	: 114 °C
HOMO	: -5.47 eV
LUMO	: -2.17 eV

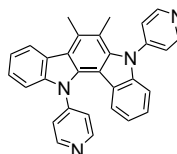
**LT-N4114** | 3CzPFP3-[3-(9*H*-Carbazol-9-yl)phenyl]furo[2,3-b:5,4-b']dipyridine

CAS No.	: 1443793-91-6
Grade	: Sublimed >99%
Formula	: C ₂₈ H ₁₇ N ₃ O
M.W.	: 411.45 g/mole
UV	: 412 nm (in CH ₂ Cl ₂)
PL	: 412 nm (film)
HOMO	: -6.08 eV
LUMO	: -3.06 eV
Triplet Energy	: 2.82 eV

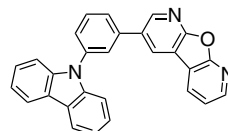

Fluorescent Host

LT-N4122 | BCz-Si

9-Phenyl-9'-(triphenylsilyl)-9H,9'H-3,3'-bicarbazole

CAS No.	: 1770916-57-8
Grade	: Sublimed >99% (HPLC)
Formula	: C ₄₈ H ₃₄ N ₂ Si
M.W.	: 666.88 g/mole
UV	: 245, 350 nm (in CH ₂ Cl ₂)
PL	: 401 nm (in CH ₂ Cl ₂)
TGA	: >250 °C (0.5% weight loss)
Tg	: 130 °C
HOMO	: -5.62 eV
LUMO	: -2.3 eV

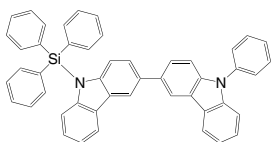

LT-N4126 | DPTPCz

3-(4,6-Diphenyl-1,3,5-triazin-2-yl)-9-phenyl-9H-carbazole

CAS No.	: 1313391-57-9
Grade	: Sublimed >99% (HPLC)
Formula	: C ₃₃ H ₂₂ N ₄
M.W.	: 474.55 g/mole
UV	: 305, 353 nm (in EA)
PL	: 446, 476 nm (in 2-MeTHF)
Tg	: 86 °C
HOMO	: -5.69 eV
LUMO	: -2.76 eV

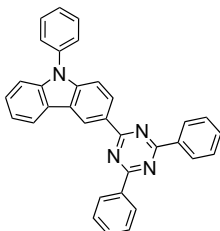

LT-N4127 | POPH

(5-Terphenyl-1,3-phenylene)bis(diphenylphosphine oxide)

CAS No.	: 1818448-28-0
Grade	: Sublimed >99% (HPLC)
Formula	: C ₄₈ H ₃₆ O ₂ P ₂
M.W.	: 706.75 g/mole
PL	: 355 nm (film)
HOMO	: -6.7 eV
LUMO	: -2.5 eV

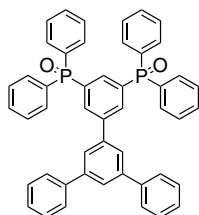

LT-N4128 | TCPZ

2,4,6-Tris(3-(9H-carbazol-9-yl)phenyl)-1,3,5-triazine

CAS No.	: 890148-68-2
Grade	: Sublimed >99% (HPLC)
Formula	: C ₅₇ H ₃₆ N ₆
M.W.	: 804.94 g/mole
UV	: 283, 296 nm (film)
PL	: 467 nm (film)
HOMO	: -6.18 eV
LUMO	: -2.95 eV
Tg	: 162 °C

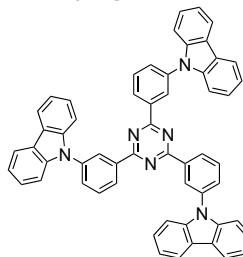

LT-N4151 | MAD-1N

2-Methyl-9,10-di(naphthalen-1-yl)anthracene

CAS No.	: 863497-34-1
Grade	: Sublimed >99% (HPLC)
Formula	: C ₃₅ H ₂₄
M.W.	: 444.57 g/mole

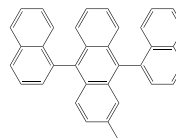

LT-N4152 | SF34

3-(9,9'-Spirofluorenyl-4-yl)-9,9'-spirofluorene

CAS No.	: 1799329-54-6
Grade	: Sublimed >99% (HPLC)
Formula	: C ₅₀ H ₃₀
M.W.	: 630.77 g/mole
UV	: 306, 320 nm (in Hexane)
PL	: 369 nm (in Hexane)
HOMO	: -5.76 eV
LUMO	: -2.11 eV
Tg	: 177 °C

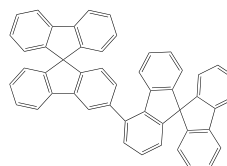

Fluorescent Host

LT-N4154 | pDPFB

1,4-Bis(9-phenyl-9H-fluoren-9-yl)benzene

CAS No. : 1138331-98-2
 Grade : Sublimed >99%
 Formula : $C_{44}H_{30}$
 M.W. : 558.71 g/mole

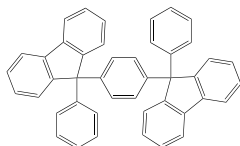

LT-N4156 |

9-(Naphthalen-1-yl)-10-(naphthalen-2-yl)anthracene

CAS No. : 855828-36-3
 Grade : Sublimed >99% (HPLC)
 Formula : $C_{34}H_{22}$
 M.W. : 430.54 g/mole

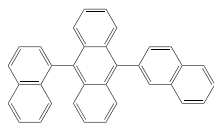

LT-N4178 | BH-9PA

9-(10-Phenylanthracen-9-yl)spiro-[benzo[c]fluorene-7,9'-fluorene]

CAS No. : 1262281-88-8
 Grade : Sublimed >99% (HPLC)
 Formula : $C_{49}H_{30}$
 M.W. : 618.76 g/mole
 UV : 395 nm (in $CHCl_3$)/ 400 nm (film)
 Emission : 428 nm (in $CHCl_3$)/ 444 nm (film)
 HOMO : -5.87 eV
 LUMO : -2.91 eV

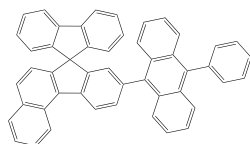

LT-N4188 | CCP

9-Phenyl-3,9'-bi-9H-carbazole

CAS No. : 1026033-51-1
 Grade : Sublimed >99%
 Formula : $C_{30}H_{20}N_2$
 M.W. : 408.49 g/mole
 HOMO : -5.97 eV
 LUMO : -2.52 eV

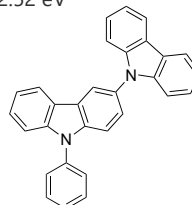

LT-N4191 | DBTSF4

4-(9,9'-Spirobi[fluoren]-4-yl)dibenzo[b,d]thiophene

Grade : Sublimed >99%
 Formula : $C_{37}H_{22}S$
 M.W. : 498.64 g/mole
 PL : 441 nm (2-MeTHF)
 HOMO : -6.3 eV
 LUMO : -2.7 eV

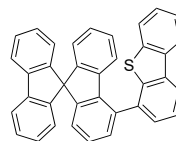

LT-N4192 | DBFSiDBF

Bis(4-(dibenzo[b,d]furan-4-yl)phenyl)diphenylsilane

Grade : Sublimed >99% (HPLC)
 Formula : $C_{48}H_{32}O_2Si$
 M.W. : 668.85 g/mole
 PL : 351 nm (in Toluene)
 HOMO : -6.45 eV
 LUMO : -2.68 eV

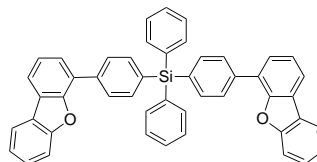

LT-N4193 | DBTSiDBT

Bis(4-(dibenzo[*b,d*]thiophen-4-yl)phenyl)diphenylsilane

Grade : Sublimed >99% (HPLC)
 Formula : C₄₈H₃₂S₂Si
 M.W. : 700.98 g/mole
 PL : 355 nm (in Toluene)
 HOMO : -6.24 eV
 LUMO : -2.65 eV

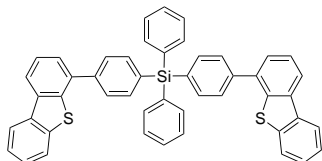

LT-N4194 | m-BPDBT

3,3'-Bis(dibenzo[*b,d*]thiophen-4-yl)-1,1'-biphenyl

CAS No. : 1128045-14-6
 Grade : Sublimed >99%
 Formula : C₃₆H₂₂S₂
 M.W. : 518.69 g/mole
 PL : 368 nm (film)
 HOMO : -6.19 eV
 LUMO : -2.65 eV

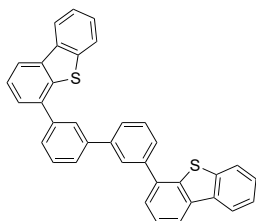

LT-N4197 | SiCbITrz

9-(4-Phenyl-6-(3-(triphenylsilyl)phenyl)-1,3,5-triazin-2-yl)-9*H*-pyrido[2,3-*b*]indole

Grade : Sublimed >99%
 Formula : C₄₄H₃₁N₅Si
 M.W. : 657.84 g/mole
 HOMO : -6.22 eV
 LUMO : -2.69 eV

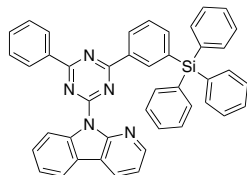

LT-N4198 | mCP-t-Bu

1,3-Bis(3,6-di-tert-butyl-9*H*-carbazol-9-yl)benzene

CAS No. : 601454-38-0
 Grade : Sublimed >99%
 Formula : C₄₆H₅₂N₂
 M.W. : 632.92 g/mole
 UV : 297,331,345 nm (in THF)
 HOMO : -5.8 eV
 LUMO : -2.4 eV

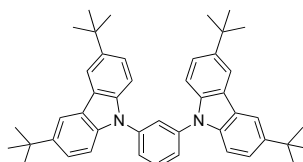

LT-N4199 | PIM-TRZ

2-(3-(4,6-Diphenyl-1,3,5-triazin-2-yl)phenyl)-1-phenyl-1*H*-benzo[*d*]imidazole

Grade : Sublimed >99%
 Formula : C₃₄H₂₃N₅
 M.W. : 501.58 g/mole
 HOMO : -5.90 eV
 LUMO : -2.90 eV

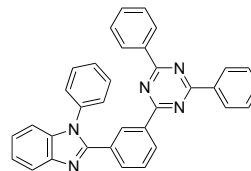

LT-N4200 | BCzTPM

9,9'-Bis(4-tritylphenyl)-9*H*,9'*H*-3,3'-bicarbazole

Grade : Sublimed >99%
 Formula : C₇₄H₅₂N₂
 M.W. : 969.22 g/mole
 HOMO : -5.72 eV
 LUMO : -2.41 eV

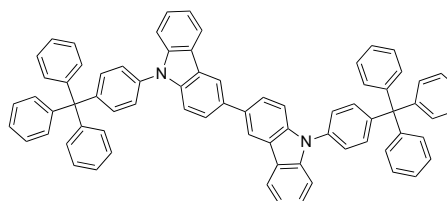

Fluorescent Host

LT-N4201 | CN-TPB-TPA

4''-(Diphenylamino)-2',5'-diphenyl-[1,1':4',1'':4'',1'''-quaterphenyl]-4-carbonitrile

CAS NO. : 2408719-17-3
 Grade : Sublimed >99%
 Formula : C₄₉H₃₄N₂
 M.W. : 650.81 g/mole
 PL : 450 nm (film)
 HOMO : -5.22 eV
 LUMO : -2.04 eV

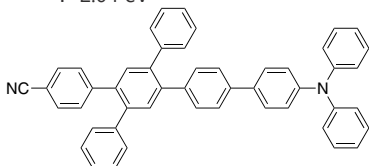

LT-N4204 | PIAntAZ

2-(4-(10-(4-(4,6-Diphenyl-1,3,5-triazin-2-yl)phenyl)anthracen-9-yl)phenyl)-1-phenyl-1*H*-phenanthro[9,10-*d*]imidazole

Grade : Sublimed >99%
 Formula : C₆₂H₃₉N₅
 M.W. : 854.01 g/mole
 PL : 465 nm (film)
 HOMO : -5.64 eV
 LUMO : -3.13 eV

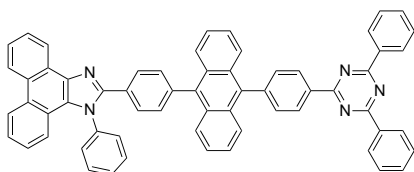

LT-N4205 | PIAntCN

4-(10-(4-(1-Phenyl-1*H*-phenanthro[9,10-*d*]imidazol-2-yl)phenyl)anthracen-9-yl)benzonitrile

CAS No. : 2186679-41-2
 Grade : Sublimed >99%
 Formula : C₄₈H₂₉N₃
 M.W. : 647.76 g/mole
 PL : 464 nm (film)
 HOMO : -5.55 eV
 LUMO : -2.78 eV

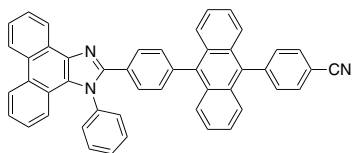

LT-E501 | Coumarin 6

3-(2-Benzothiazolyl)-7-(diethylamino)coumarin

CAS No.	: 38215-36-0
Grade	: Sublimed >99% (HPLC)
Formula	: C ₂₀ H ₁₈ N ₂ O ₂ S
M.W.	: 350.43 g/mole
UV	: 443 nm (in THF)
PL	: 493 nm (in THF)
TGA	: >260 °C (0.5% weight loss)

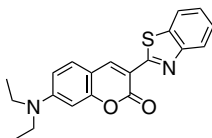
**LT-E502** | C545T

10-(benzo[d]thiazol-2-yl)-1,1,7,7-tetramethyl-2,3,6,7-tetrahydro-1H-pyran[2,3-f]pyrido[3,2,1-ij]quinolin-11(5H)-one

CAS No.	: 155306-71-1
Grade	: Sublimed >99% (HPLC)
Formula	: C ₂₆ H ₂₆ N ₂ O ₂ S
M.W.	: 430.56 g/mole
UV	: 473 nm (in THF)
PL	: 506 nm (in THF)
TGA	: >240 °C (0.5% weight loss)

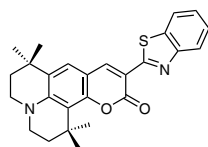
**LT-E503** | DMQA*N,N'*-Dimethyl-quinacridone

CAS No.	: 19205-19-7
Grade	: Sublimed >99% (HPLC)
Formula	: C ₂₂ H ₁₆ N ₂ O ₂
M.W.	: 340.37 g/mole
UV	: 294, 510 nm (in THF)
PL	: 523 nm (in THF)
TGA	: >300 °C (0.5% weight loss)

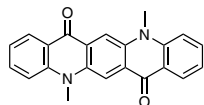
**LT-E504** | *fac*-Ir (ppy)₃*fac*-Tris(2-phenylpyridine)iridium(III)

CAS No.	: 94928-86-6
Grade	: Sublimed >99% (HPLC)
Formula	: C ₃₃ H ₂₄ IrN ₃
M.W.	: 654.78 g/mole
UV	: 282, 377 nm (in THF)
PL	: 513 nm (in THF)
TGA	: >300 °C (0.5% weight loss)

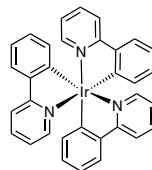
**LT-E505** | Ir (ppy)₂ (acac)

Bis(2-phenylpyridine)(acetylacetonate)iridium(III)

CAS No.	: 337526-85-9
Grade	: Sublimed >99% (HPLC)
Formula	: C ₂₇ H ₂₃ IrN ₂ O ₂
M.W.	: 599.70 g/mole
UV	: 259 nm (in THF)
PL	: 524 nm (in THF)
TGA	: >270 °C (0.5% weight loss)

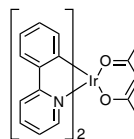
**LT-N506** | Ir (mppy)₃Tris[2-(*p*-tolyl)pyridine]iridium(III)

CAS No.	: 149005-33-4
Grade	: Sublimed >99% (HPLC)
Formula	: C ₃₆ H ₃₀ IrN ₃
M.W.	: 696.86 g/mole
UV	: 287, 373 nm (in CH ₂ Cl ₂)
PL	: 514 nm (in CH ₂ Cl ₂)
TGA	: >330 °C (0.5% weight loss)

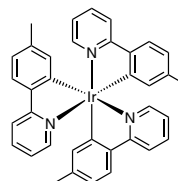

LT-N507 | TTPA9,10-Bis[*N,N*-di-(*p*-tolyl)-amino]anthracene

CAS No.	: 177799-16-5
Grade	: Sublimed >99% (HPLC)
Formula	: C ₄₂ H ₃₆ N ₂
M.W.	: 568.75 g/mole
UV	: 294, 471 nm (in CH ₂ Cl ₂)
PL	: 554 nm (in CH ₂ Cl ₂)
TGA	: >280 °C (0.5% weight loss)

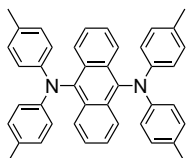
**LT-N508** | TPA9,10-Bis[phenyl(*m*-tolyl)-amino]anthracene

CAS No.	: 189263-81-8
Grade	: Sublimed >99% (HPLC)
Formula	: C ₄₀ H ₃₂ N ₂
M.W.	: 540.70 g/mole
UV	: 292, 458 nm (in CH ₂ Cl ₂)
PL	: 532 nm (in CH ₂ Cl ₂)
TGA	: >270 °C (0.5% weight loss)

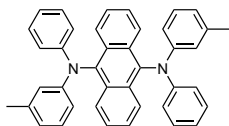
**LT-N509** | Zn (BTZ)₂

Bis[2-(2-hydroxyphenyl)benzothiazolato]zinc(II)

CAS No.	: 58280-31-2
Grade	: Sublimed >99%
Formula	: C ₂₆ H ₁₆ N ₂ O ₂ S ₂ Zn
M.W.	: 517.96 g/mole
UV	: 287, 334 nm (in CH ₂ Cl ₂)
PL	: 458 nm (in CH ₂ Cl ₂)
TGA	: >300 °C (0.5% weight loss)

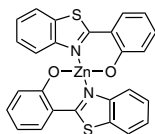
**LT-N510** | BA-TTB*N*¹⁰,*N*¹⁰,*N*^{10'},*N*^{10'}-Tetra-tolyl-9,9'-bianthracene-10,10'-diamine

CAS No.	: 223735-62-4
Grade	: Sublimed >99% (HPLC)
Formula	: C ₅₆ H ₄₄ N ₂
M.W.	: 744.96 g/mole
UV	: 257 nm (in CH ₂ Cl ₂)
PL	: 546 nm (in CH ₂ Cl ₂)
TGA	: >350 °C (0.5% weight loss)

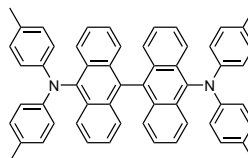
**LT-N511** | BA-TAD*N*¹⁰,*N*¹⁰,*N*^{10'},*N*^{10'}-Tetraphenyl-9,9'-bianthracene-10,10'-diamine

CAS No.	: 220721-68-6
Grade	: Sublimed >99% (HPLC)
Formula	: C ₅₂ H ₃₆ N ₂
M.W.	: 688.86 g/mole
UV	: 257 nm (in CH ₂ Cl ₂)
PL	: 518 nm (in CH ₂ Cl ₂)
TGA	: >300 °C (0.5% weight loss)

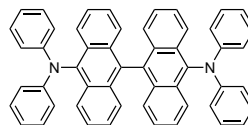
**LT-N512** | BA-NPB*N*¹⁰,*N*^{10'}-Diphenyl-*N*¹⁰,*N*^{10'}-dinaphthalenyl-9,9'-bianthracene-10,10'-diamine

CAS No.	: 885502-26-1
Grade	: Sublimed >95% (HPLC)
Formula	: C ₆₀ H ₄₀ N ₂
M.W.	: 788.97 g/mole
UV	: 255 nm (in CH ₂ Cl ₂)
PL	: 517 nm (in CH ₂ Cl ₂)
TGA	: >340 °C (0.5% weight loss)

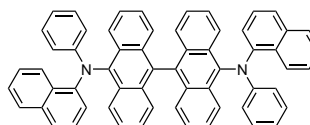

Green Dopant

LT-N522 | TEG

fac-Tris(2-(3-*p*-xylyl)phenyl)pyridine iridium(III)

CAS No.	: 1338784-40-9
Grade	: Sublimed >99% (HPLC)
Formula	: C ₅₇ H ₄₈ IrN ₃
M.W.	: 967.3 g/mole
UV	: 400 nm (film)
PL	: 539 nm (film)
TGA	: >250 °C (0.5% weight loss)

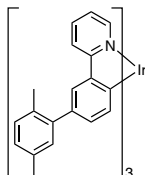
LT-N529 | Ir (npy)₂acac

Bis(2-(naphthalen-2-yl)pyridine)(acetylacetonate) iridium(III)

CAS No.	: 878393-09-0
Grade	: Sublimed >99% (HPLC)
Formula	: C ₃₅ H ₂₇ IrN ₂ O ₂
M.W.	: 699.82 g/mole
TGA	: >270 °C (0.5% weight loss)
PL	: 551 nm (in CH ₂ Cl ₂)

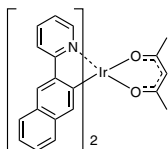
LT-N562 | Ir (dmppy-pro)₂tmd

Bis(2-(3,5-dimethylphenyl)-4-propylpyridine)(2,2,6,6-tetramethylheptane-3,5-diketonate)iridium(III)

CAS No.	: 2050041-60-4
Grade	: Sublimed >99% (HPLC)
Formula	: C ₄₃ H ₅₅ IrN ₂ O ₂
M.W.	: 824.14 g/mole
UV	: 263,373,441 nm (in CHCl ₃)
PL	: 532 nm (in CHCl ₃)
HOMO	: -5.1 eV
LUMO	: -2.77 eV

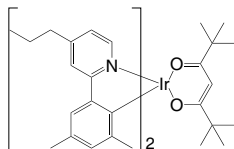

LT-N564 | BPTAPA

*N*¹⁰,*N*^{10'}-Bis(4-isopropylphenyl)-*N*¹⁰,*N*^{10'}-di-*p*-tolyl-9,9'-bianthracene-10,10'-diamine

CAS No.	: 1848973-32-9
Grade	: Sublimed >99% (HPLC)
Formula	: C ₆₀ H ₅₂ N ₂
M.W.	: 801.07 g/mole

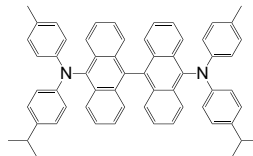
LT-N5002 | Ir (3mppy)₃

Tris(2-phenyl-3-methyl-pyridine)iridium

CAS No.	: 639006-72-7
Grade	: Sublimed >99% (HPLC)
Formula	: C ₃₆ H ₃₀ IrN ₃
M.W.	: 696.86 g/mole
UV	: 283, 383 nm (in CH ₂ Cl ₂)
PL	: 522 nm (in CH ₂ Cl ₂)
TGA	: >280 °C (0.5% weight loss)

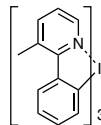

LT-E601 | BCzVBi

4,4'-Bis(9-ethyl-3-carbazovinylylene)-1,1'-biphenyl

CAS No. : 475480-90-1
 Grade : Sublimed >99% (HPLC)
 Formula : $C_{44}H_{36}N_2$
 M.W. : 592.77 g/mole
 UV : 384 nm (in THF)
 PL : 438 nm (in THF)
 TGA : >340 °C (0.5% weight loss)

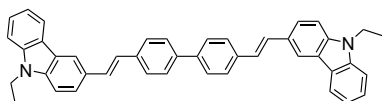

LT-E602 | Perylene

Perylene

CAS No. : 198-55-0
 Grade : Sublimed >99.5% (HPLC)
 Formula : $C_{20}H_{12}$
 M.W. : 252.31 g/mole
 UV : 410, 436 nm (in THF)
 PL : 471 nm (in THF)
 TGA : >200 °C (0.5% weight loss)

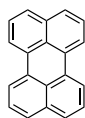

LT-E603 | TBPe

2,5,8,11-Tetra-*tert*-butylperylene

CAS No. : 80663-92-9
 Grade : Sublimed >99% (HPLC)
 Formula : $C_{36}H_{44}$
 M.W. : 476.73 g/mole
 UV : 412, 438 nm (in THF)
 PL : 487 nm (in THF)
 TGA : >220 °C (0.5% weight loss)

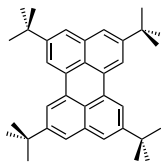

LT-E604 | BCzVB

1,4-Bis[2-(3-*N*-ethylcarbazoryl)vinyl]benzene

CAS No. : 62608-15-5
 Grade : >99% (HPLC)
 Formula : $C_{38}H_{32}N_2$
 M.W. : 516.67 g/mole
 UV : 372, 388 nm (in $CHCl_3$)
 PL : 441, 462 nm (in $CHCl_3$)
 TGA : >360 °C (0.5% weight loss)

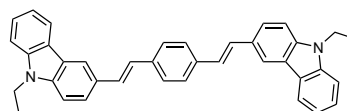

LT-E605 | DPAVBi

4,4'-Bis[4-(*di-p*-tolylamino)styryl]biphenyl

CAS No. : 119586-44-6
 Grade : >99% (HPLC)
 Formula : $C_{56}H_{48}N_2$
 M.W. : 748.99 g/mole
 UV : 405 nm (in THF)
 PL : 475 nm (in THF)
 TGA : >320 °C (0.5% weight loss)

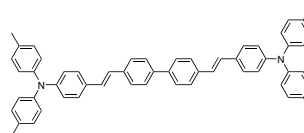

LT-E606 | DPAVB

4-(*Di-p*-tolylamino)-4'-[(*di-p*-tolylamino)styryl]stilbene

CAS No. : 596103-58-1
 Grade : >99% (HPLC)
 Formula : $C_{50}H_{44}N_2$
 M.W. : 672.90 g/mole
 UV : 415 nm (in Toluene)
 PL : 467, 496 nm (in Toluene)
 TGA : >340 °C (0.5% weight loss)

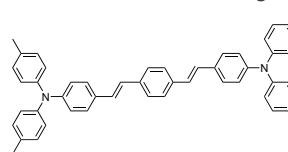

LT-E607 | FlrPic

Bis[2-(4,6-difluorophenyl)pyridinato-C²,M](picolinato)iridium(III)

CAS No.	: 376367-93-0
Grade	: >99% (HPLC)
Formula	: C ₂₈ H ₁₆ F ₄ IrN ₃ O ₂
M.W.	: 694.66 g/mole
UV	: 258 nm (in THF)
PL	: 472 nm (in THF)
TGA	: >270 °C (0.5% weight loss)

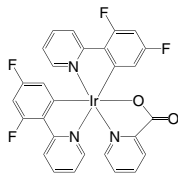

LT-E608 | BDAVBi

4,4'-Bis[4-(diphenylamino)styryl]biphenyl

CAS No.	: 523977-57-3
Grade	: >99% (HPLC)
Formula	: C ₅₂ H ₄₀ N ₂
M.W.	: 692.89 g/mole
UV	: 399 nm (in THF)
PL	: 466 nm (in THF)
TGA	: >360 °C (0.5% weight loss)

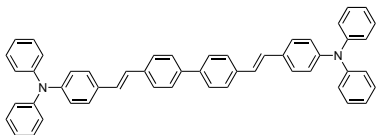

LT-N446 | Spiro-BDAVBi

2,7-Bis[4-(diphenylamino)styryl]-9,9-spirobifluorene

CAS No.	: 436798-89-9
Grade	: >99% (HPLC)
Formula	: C ₆₅ H ₄₆ N ₂
M.W.	: 855.07 g/mole
UV	: 414 nm (in CH ₂ Cl ₂)
PL	: 482 nm (in CH ₂ Cl ₂)
TGA	: >390 °C (0.5% weight loss)

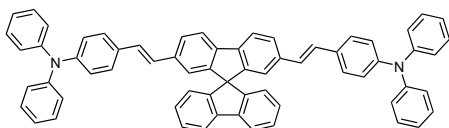

LT-N620 | Flr6

Bis(2,4-difluorophenylpyridinato)tetrakis(1-pyrazolyl)borate iridium(III)

CAS No.	: 664374-03-2
Grade	: >99% (HPLC)
Formula	: C ₃₄ H ₂₄ BF ₄ IrN ₁₀
M.W.	: 851.65 g/mole
UV	: 367 nm (in THF)
PL	: 461 nm (in THF)
TGA	: >280 °C (0.5% weight loss)

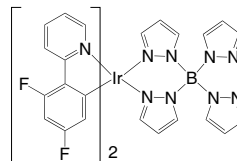

LT-N623 | BNP3FL

N,N'-Bis(naphthalen-2-yl)-*N,N'*-bis(phenyl)-tris(9,9-dimethylfluorenylene)

CAS No.	: 669016-17-5
Grade	: >99% (HPLC)
Formula	: C ₇₇ H ₆₀ N ₂
M.W.	: 1013.31 g/mole
UV	: 387 nm (in THF)
PL	: 437 nm (in THF)
TGA	: >450 °C (0.5% weight loss)

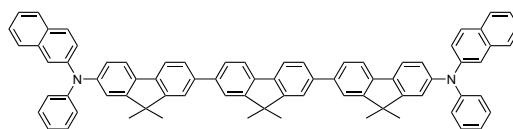

LT-N624 | MDP3FL

2,7-Bis[2-[phenyl(*m*-tolyl)amino]-9,9-dimethyl-fluorene-7-yl]-9,9-dimethyl-fluorene

CAS No.	: 239476-24-5
Grade	: >99% (HPLC)
Formula	: C ₇₁ H ₆₀ N ₂
M.W.	: 941.25 g/mole
UV	: 385 nm (in CH ₂ Cl ₂)
PL	: 460 nm (in CH ₂ Cl ₂)
TGA	: >430 °C (0.5% weight loss)

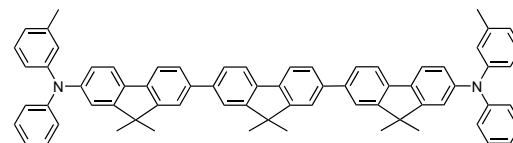

LT-N627 | N-BDAVBi

N-(4-((*E*)-2-(6-((*E*)-4-(Diphenylamino)styryl)naphthalen-2-yl)vinyl)phenyl)-*N*-phenylbenzenamine

CAS No.	: 1032556-63-0
Grade	: >99% (HPLC)
Formula	: $C_{50}H_{38}N_2$
M.W.	: 666.85 g/mole
UV	: 407 nm (in THF)
PL	: 469 nm (in THF)
TGA	: >370 °C (0.5% weight loss)

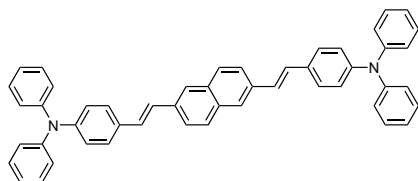
**LT-N629** | *fac*-Ir (Pmb)₃

fac-Iridium(III) tris(1-phenyl-3-methylbenzimidazolin-2-ylidene- C_6C^2)

CAS No.	: 1542678-40-9
Grade	: >99% (HPLC)
Formula	: $C_{42}H_{33}IrN_6$
M.W.	: 813.96 g/mole
UV	: 299 nm (in THF)
PL	: 405 nm (in THF)
TGA	: >330 °C (0.5% weight loss)

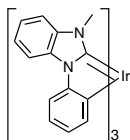
**LT-N630** | *mer*-Ir (Pmb)₃

mer-Iridium(III) tris(1-phenyl-3-methylbenzimidazolin-2-ylidene- C_6C^2)

CAS No.	: 926292-95-7
Grade	: >99% (HPLC)
Formula	: $C_{42}H_{33}IrN_6$
M.W.	: 813.96 g/mole
UV	: 303 nm (in THF)
PL	: 415 nm (in THF)
TGA	: >280 °C (0.5% weight loss)

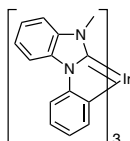
**LT-N631** | DSA-PH

1-4-Di-[4-(*N,N*-diphenyl)amino]styryl-benzene

CAS No.	: 358374-59-1
Grade	: >99% (HPLC)
Formula	: $C_{46}H_{36}N_2$
M.W.	: 616.79 g/mole
UV	: 409 nm (in Toluene)
PL	: 459, 487 nm (in Toluene)
TGA	: >320 °C (0.5% weight loss)

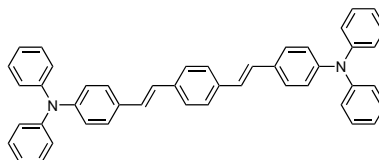
**LT-N632** | BCzSB

1,4-Bis(4-(9*H*-carbazol-9-yl)styryl)benzene

CAS No.	: 320575-30-2
Grade	: >99% (HPLC)
Formula	: $C_{46}H_{32}N_2$
M.W.	: 612.76 g/mole
UV	: 375 nm (in Toluene)
PL	: 427, 451 nm (in Toluene)
TGA	: >310 °C (0.5% weight loss)

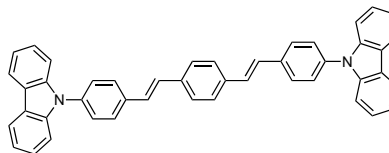
**LT-N634** | Bepp₂

Bis(2-(2-hydroxyphenyl)-pyridine)beryllium

CAS No.	: 220694-90-6
Grade	: Sublimed >99%
Formula	: $C_{22}H_{16}BeN_2O_2$
M.W.	: 349.39 g/mole
PL	: 445 nm (in $CHCl_3$)
TGA	: >250 °C (0.5% weight loss)

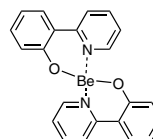

Blue Dopant

LT-N635 | FIrN4

Bis(2,4-difluorophenylpyridinato)(5-(pyridin-2-yl)-1*H*-tetrazolate)iridium(III)

CAS No.	: 1219078-44-0
Grade	: >99% (HPLC)
Formula	: C ₂₈ H ₁₆ F ₄ IrN ₇
M.W.	: 718.67 g/mole
UV	: 368 nm (in THF)
PL	: 459 nm (in THF)
TGA	: >270 °C (0.5% weight loss)

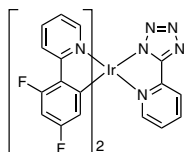

LT-N642 | MQAB

(*Z*)-6-Mesityl-*N*-(6-mesitylquinolin-2(1*H*)-ylidene)quinolin-2-amine-BF₂ complex

CAS No.	: 1338788-44-5
Grade	: >99% (HPLC)
Formula	: C ₃₆ H ₃₂ BF ₂ N ₃
M.W.	: 555.47 g/mole
UV	: 338 nm (in CH ₂ Cl ₂)
PL	: 476 nm (in CH ₂ Cl ₂)
TGA	: >280 °C (0.5% weight loss)

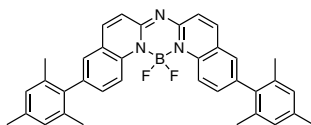

LT-N645 | DPAFVF

9-[4-(2-(7-(*N,N*-Diphenylamino)-9,9-diethylfluoren-2-yl)vinyl)phenyl]-9-phenyl-fluorene

CAS No.	: 1239588-65-8
Grade	: >99% (HPLC)
Formula	: C ₅₆ H ₄₅ N
M.W.	: 731.96 g/mole
UV	: 386 nm (in CH ₂ Cl ₂)
PL	: 465 nm (in CH ₂ Cl ₂)
TGA	: >260 °C (0.5% weight loss)

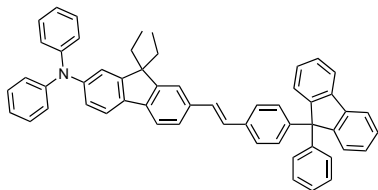

LT-N646 | *mer*-Ir (pmi)₃

mer-Tris(1-phenyl-3-methylimidazol-2-ylidene-*C,C*(2)')iridium(III)

CAS No.	: 870009-65-7
Grade	: >99% (HPLC)
Formula	: C ₃₀ H ₂₇ IrN ₆
M.W.	: 663.85 g/mole
UV	: 267 nm (in CH ₂ Cl ₂)
PL	: 410 nm (in CH ₂ Cl ₂)
TGA	: >250 °C (0.5% weight loss)

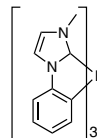

LT-N658 | *fac*-Ir (dpbic)₃

fac-Tris(1,3-diphenyl-benzimidazol-2-ylidene-*C,C*')iridium(III)

CAS No.	: 888725-36-8
Grade	: >99% (HPLC)
Formula	: C ₅₇ H ₄₂ IrN ₆
M.W.	: 1003.2 g/mole
UV	: 281, 302 nm (in CH ₂ Cl ₂)
PL	: 472 nm (in CH ₂ Cl ₂)
TGA	: >350 °C (0.5% weight loss)

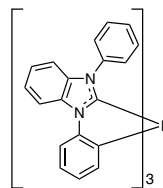

LT-N662 | PCAN

9-(9-Phenylcarbazole-3-yl)-10-(naphthalene-1-yl)anthracene

CAS No.	: 1261580-75-9
Grade	: Sublimed >99% (HPLC)
Formula	: C ₄₂ H ₂₇ N
M.W.	: 545.67 g/mole
UV	: 244, 397 nm (in CH ₂ Cl ₂)
PL	: 441 nm (in CH ₂ Cl ₂)
TGA	: >330 °C (0.5% weight loss)

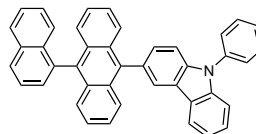

LT-N663 | N-BDAVBi-C6

4,4'-(1*E*,1'*E*)-2,2'-(Naphthalene-2,6-diyl)bis(ethene-2,1-diyl)bis(*N,N*-bis(4-hexylphenyl)aniline)

CAS No. : 1258522-36-9
 Grade : >99% (HPLC)
 Formula : C₇₄H₈₆N₂
 M.W. : 1003.49 g/mole
 UV : 407 nm (in THF)
 PL : 469 nm (in THF)

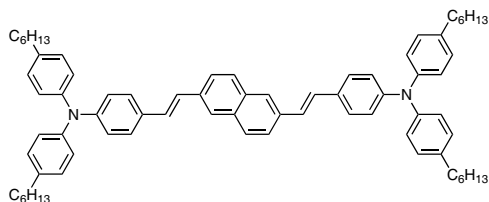

LT-N664 | FCNIrPic

Bis(3,5-difluoro-4-cyano-2-(2-pyridyl)phenyl-(2-carboxypyridyl)iridium(III))

CAS No. : 665005-28-7
 Grade : >99% (HPLC)
 Formula : C₃₀H₁₄F₄IrN₅O₂
 M.W. : 744.68 g/mole
 UV : 249, 281 nm (in CH₂Cl₂)
 PL : 463 nm (in CH₂Cl₂)
 TGA : >300 °C (0.5% weight loss)

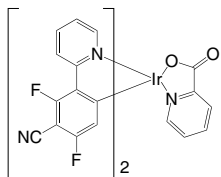

LT-N669 | FK306

Bis[4-*tert*-butyl-2',6'-difluoro-2,3'-bipyridine] (acetylacetonate)iridium(III)

CAS No. : 1421058-47-0
 Grade : >99% (HPLC)
 Formula : C₃₃H₃₃F₄IrN₂O₂
 M.W. : 785.85 g/mole
 UV : 244 nm (in CH₂Cl₂)
 PL : 454 nm (in CH₂Cl₂)
 TGA : >280 °C (0.5% weight loss)

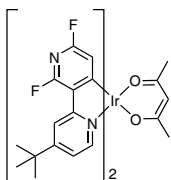

LT-N677 | TPA-SBFF

*N*⁵,*N*⁵,*N*⁶,*N*⁶-Tetraphenylspiro[benzo[*c*]fluorene-7,9'-fluorene]-5,9-diamine

CAS No. : 1262333-45-8
 Grade : Sublimed >99% (HPLC)
 Formula : C₅₃H₃₆N₂
 M.W. : 700.87 g/mole

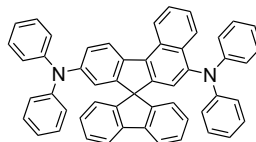

LT-N678 | Ban- (3,5)-CF3

10,10'-Bis(3,5-bis(trifluoromethyl)phenyl)-9,9'-bianthracene

CAS No. : 1505456-00-7
 Grade : >99% (HPLC)
 Formula : C₄₄H₂₂F₁₂
 M.W. : 778.63 g/mole
 UV : 259, 400 nm (in CH₂Cl₂)
 PL : 440 nm (in CH₂Cl₂)
 TGA : >270 °C (0.5% weight loss)

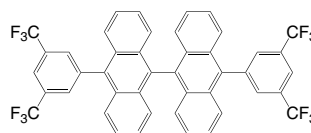

LT-N679 | Ir (tfpd)₂pic

Bis(3,4,5-trifluoro-2-(2-pyridyl)phenyl-(2-carboxypyridyl)iridium(III))

CAS No. : 1417790-60-3
 Grade : >99% (HPLC)
 Formula : C₂₈H₁₄F₆IrN₃O₂
 M.W. : 730.64 g/mole
 UV : 254 nm (in CH₂Cl₂)
 PL : 483 nm (in CH₂Cl₂)
 TGA : >280 °C (0.5% weight loss)

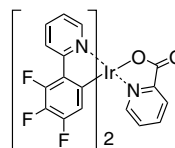

Blue Dopant

LT-N680 | BD-6MDPA

*N*⁵,*N*⁶-Diphenyl-*N*⁵,*N*⁶-di-*m*-tolylspiro[benzo[*c*]fluorene-7,9'-fluorene]-5,9-diamine

CAS No.	: 1262281-91-3
Grade	: >99% (HPLC)
Formula	: C ₅₅ H ₄₀ N ₂
M.W.	: 728.92 g/mole
UV	: 408 nm (in CH ₂ Cl ₂)
PL	: 468 nm (in CH ₂ Cl ₂)
TGA	: >220 °C (0.5% weight loss)

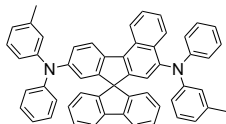

LT-N697 | Ir (Fppy)₃

Tris(2-(4,6-difluorophenyl)pyridine)iridium(III)

CAS No.	: 387859-70-3
Grade	: >99% (HPLC)
Formula	: C ₃₃ H ₁₈ F ₆ IrN ₃
M.W.	: 762.72 g/mole
UV	: 262 nm (in CH ₂ Cl ₂)
PL	: 493 nm (in CH ₂ Cl ₂)
TGA	: >250 °C (0.5% weight loss)

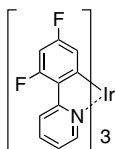

LT-N6015 | DPASP

(*E*)-*N,N*-Diphenyl-4-(4-(pyren-1-yl)styryl)aniline

Grade	: >99%
Formula	: C ₄₂ H ₂₉ N
M.W.	: 547.69 g/mole
UV	: 385 nm (in Toluene)
PL	: 451 nm (in Toluene)
HOMO	: -5.3 eV
LUMO	: -2.45 eV
Tg	: 96 °C

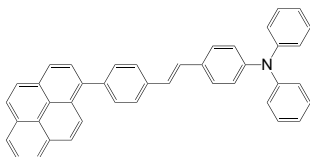

LT-N6082 | CN-Ir

fac-tris(1-(2,6-diisopropylphenyl)-2-(3-cyanophenyl)-1*H*-imidazolyl)iridium(III)

CAS No.	: 1397782-75-0
Grade	: >99%
Formula	: C ₆₆ H ₆₆ IrN ₃
M.W.	: 1177.51 g/mole
PL	: 459 nm (film)
HOMO	: -5.77 eV
LUMO	: -2.54 eV

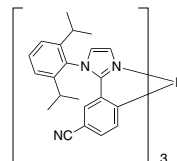

LT-N6086 | Flr4mpic

Bis[2-(4,6-difluorophenyl)pyridinato-*C*²,*N*4-(methylpicolinato)]iridium(III)

Grade	: Sublimed >99%
Formula	: C ₂₉ H ₁₈ F ₄ IrN ₃ O ₂
M.W.	: 708.68 g/mole
PL	: 470 nm (DCM)
HOMO	: -5.74 eV
LUMO	: -3.02 eV

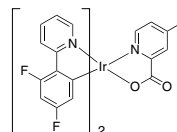

LT-S9058 | BSB4

4,4'-Bis(4-(9*H*-carbazol-9-yl)styryl)biphenyl

CAS No.	: 850594-34-2
Grade	: Sublimed >99%
Formula	: C ₅₂ H ₃₆ N ₂
M.W.	: 688.86 g/mole
UV	: 367 nm (in THF)
PL	: 424, 444 nm (in THF)
TGA	: >320 °C (0.5% weight loss)

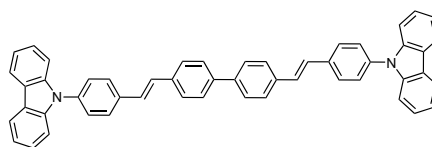

LT-E701 | DCM

(*E*)-2-(2-(4-(Dimethylamino)styryl)-6-methyl-4*H*-pyran-4-ylidene)malononitrile

CAS No.	: 51325-91-8
Grade	: Sublimed >99% (HPLC)
Formula	: C ₁₉ H ₁₇ N ₃ O
M.W.	: 303.36 g/mole
UV	: 462 nm (in THF)
PL	: 577 nm (in THF)
TGA	: >250 °C (0.5% weight loss)

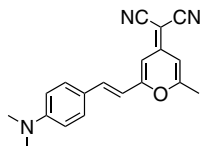

LT-E702 | DCM2

4-(Dicyanomethylene)-2-methyl-6-julolidyl-9-enyl-4*H*-pyran

CAS No.	: 51325-95-2
Grade	: >99% (HPLC)
Formula	: C ₂₃ H ₂₁ N ₃ O
M.W.	: 355.43 g/mole
UV	: 497 nm (in THF)
PL	: 605 nm (in THF)
TGA	: >230 °C (0.5% weight loss)

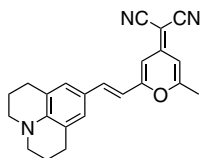

LT-E703 | DCJT

4-(Dicyanomethylene)-2-methyl-6-(1,1,7,7-tetramethyljulolidyl-9-enyl)-4*H*-pyran

CAS No.	: 159788-00-8
Grade	: Sublimed >99% (HPLC)
Formula	: C ₂₇ H ₂₉ N ₃ O
M.W.	: 411.54 g/mole
UV	: 497 nm (in THF)
PL	: 604 nm (in THF)
TGA	: >270 °C (0.5% weight loss)

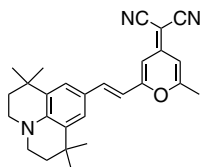

LT-E704 | DCJTB

4-(Dicyanomethylene)-2-*tert*-butyl-6-(1,1,7,7-tetramethyljulolidin-4-yl-vinyl)-4*H*-pyran

CAS No.	: 200052-70-6
Grade	: Sublimed >99% (HPLC)
Formula	: C ₃₀ H ₃₅ N ₃ O
M.W.	: 453.62 g/mole
UV	: 501 nm (in THF)
PL	: 602 nm (in THF)
TGA	: >250 °C (0.5% weight loss)

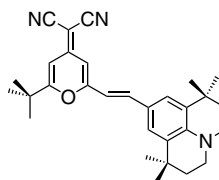

LT-E706 | Eu (dbm)₃ (Phen)

Tris(dibenzoylmethane)phenanthroline europium(III)

CAS No.	: 17904-83-5
Grade	: Sublimed >99%
Formula	: C ₅₇ H ₄₁ N ₂ O ₆ Eu
M.W.	: 1001.93 g/mole
UV	: 257, 355 nm (in THF)
PL	: 615 nm (in THF)
TGA	: >180 °C (0.5% weight loss)

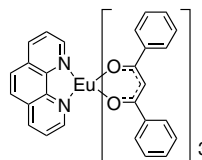

LT-E707 | Rubrene

5,6,11,12-Tetraphenylnaphthalene

CAS No.	: 517-51-1
Grade	: Sublimed >99%
Formula	: C ₄₂ H ₂₈
M.W.	: 532.67 g/mole
UV	: 299 nm (in THF)
PL	: 553 nm (in THF)
TGA	: >250 °C (0.5% weight loss)
Solvent	: Toluene, Chloroform

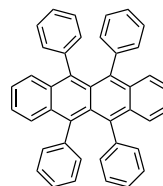

Red Dopant

LT-E709 | Ir (btp)₂ (acac)

Bis(2-benzo[*b*]thiophen-2-yl-pyridine)(acetylacetonate)iridium(III)

CAS No.	: 343978-79-0
Grade	: Sublimed >99% (HPLC)
Formula	: C ₃₁ H ₂₃ IrN ₂ O ₂ S ₂
M.W.	: 711.87 g/mole
UV	: 283 nm (in THF)
PL	: 615 nm (in THF)
TGA	: >310 °C (0.5% weight loss)

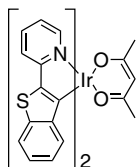

LT-N721 | Ir (fliq)₂ (acac)

Bis[1-(9,9-dimethyl-9*H*-fluoren-2-yl)-isoquinoline](acetylacetonate)iridium(III)

CAS No.	: 1617506-77-0
Grade	: Sublimed >98.5% (HPLC)
Formula	: C ₅₃ H ₄₃ IrN ₂ O ₂
M.W.	: 932.14 g/mole
UV	: 285, 368 nm (in THF)
PL	: 653 nm (in THF)
TGA	: >350 °C (0.5% weight loss)

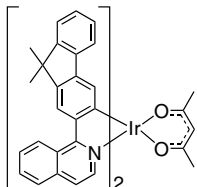

LT-N724 | Ir (flq)₂ (acac)

Bis[2-(9,9-dimethyl-9*H*-fluoren-2-yl)quinoline](acetylacetonate)iridium(III)

CAS No.	: 889750-25-8
Grade	: Sublimed >99% (HPLC)
Formula	: C ₅₃ H ₄₃ IrN ₂ O ₂
M.W.	: 932.14 g/mole
UV	: 309, 368 nm (in THF)
PL	: 615 nm (in THF)
TGA	: >320 °C (0.5% weight loss)

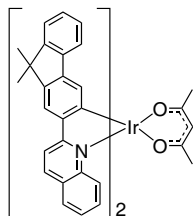

LT-N727 | Ru (dtb-bpy)₃·2 (PF₆)

Tris[4,4'-di-*tert*-butyl-(2,2')-bipyridine]ruthenium(III) complex

CAS NO	: 75777-87-6
Grade	: Sublimed >99%
Formula	: C ₅₄ H ₇₂ F ₁₂ N ₆ P ₂ Ru
M.W.	: 1196.19 g/mole
UV	: 289, 462 nm (in THF)
PL	: 614 nm (in THF)
TGA	: >350 °C (0.5% weight loss)

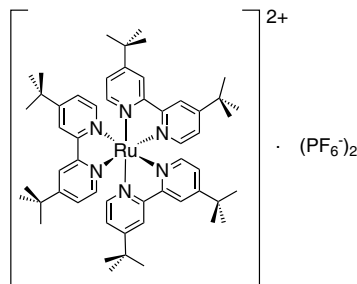

LT-N732 | TBRb

2,8-Di-*tert*-butyl-5,11-bis(4-*tert*-butylphenyl)-6,12-diphenyltetracene

CAS No.	: 682806-51-5
Grade	: Sublimed >99%
Formula	: C ₅₈ H ₆₀
M.W.	: 757.1 g/mole
UV	: 306 nm (in CH ₂ Cl ₂)
PL	: 571 nm (in CH ₂ Cl ₂)
TGA	: >310 °C (0.5% weight loss)

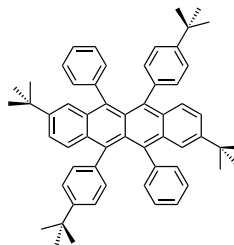

LT-N733 | Ir (BT)₂ (acac)

Bis(2-phenylbenzothiazolato)(acetylacetonate)iridium(III)

CAS No.	: 337526-88-2
Grade	: Sublimed >98.5% (HPLC)
Formula	: C ₃₁ H ₂₃ IrN ₂ O ₂ S ₂
M.W.	: 711.87 g/mole
UV	: 271 nm (in THF)
PL	: 563 nm (in THF)
TGA	: >270 °C (0.5% weight loss)

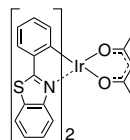

LT-N734 | Pt (TPBP)

Platinum(II) 5,10,15,20-tetraphenyltetrabenzoporphyrin

CAS No.	: 166174-05-6
Grade	: >96% (HPLC)
Formula	: $C_{60}H_{36}N_4Pt$
M.W.	: 1008.03 g/mole
UV	: 430, 610 nm (in THF)
PL	: 765 nm (in THF)
TGA	: >320 °C (0.5% weight loss)

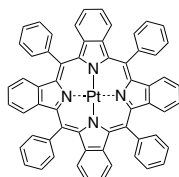

LT-N740 | Hex-Ir (phq)₂ (acac)

Bis[2-(4-*n*-hexylphenyl)quinoline](acetylacetonate) iridium(III)

CAS No.	: 1404197-18-7
Grade	: >99% (HPLC)
Formula	: $C_{47}H_{51}IrN_2O_2$
M.W.	: 868.14 g/mole
UV	: 344 nm (in CH_2Cl_2)
PL	: 588 nm (in CH_2Cl_2)
TGA	: >210 °C (0.5% weight loss)

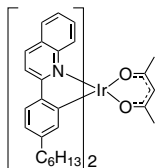

LT-N741 | Hex-Ir (phq)₃

Tris[2-(4-*n*-hexylphenyl)quinoline]iridium(III)

CAS No.	: 1268460-37-2
Grade	: >99% (HPLC)
Formula	: $C_{63}H_{66}IrN_3$
M.W.	: 1057.43 g/mole
UV	: 323 nm (in CH_2Cl_2)
PL	: 583 nm (in CH_2Cl_2)
TGA	: >250 °C (0.5% weight loss)
Solvent	: Toluene, Chloroform

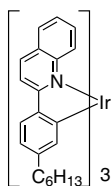

LT-N742 | Ir (Mphq)₃

Tris[2-phenyl-4-methylquinoline]iridium(III)

CAS No.	: 1433853-90-7
Grade	: Sublimed >99% (HPLC)
Formula	: $C_{48}H_{36}IrN_3$
M.W.	: 847.04 g/mole
UV	: 259, 270 nm (in CH_2Cl_2)
PL	: 573 nm (in CH_2Cl_2)
TGA	: >350 °C (0.5% weight loss)

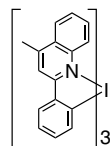

LT-N743 | Ir (phq)₂tpy

Bis(2-phenylquinoline)(2-(3-methylphenyl)pyridinate) iridium(III)

Grade	: Sublimed >99% (HPLC)
Formula	: $C_{42}H_{30}IrN_3$
M.W.	: 768.93 g/mole
UV	: 256, 271 nm (in CH_2Cl_2)
PL	: 604 nm (in CH_2Cl_2)
TGA	: >320 °C (0.5% weight loss)

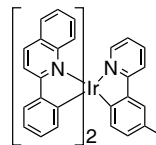

LT-N744 | Ir (fbi)₂ (acac)

Bis(2-(9,9-diethyl-fluoren-2-yl)-1-phenyl-1*H*-benzo[d]imidazolato)(acetylacetonate)iridium(III)

CAS No.	: 725251-24-1
Grade	: >99% (HPLC)
Formula	: $C_{65}H_{57}IrN_4O_2$
M.W.	: 1118.40 g/mole
UV	: 421 nm (in THF)
PL	: 538 nm (in THF)
TGA	: >270 °C (0.5% weight loss)
Solvent	: Toluene, Chloroform

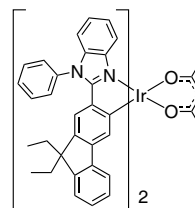

Red Dopant

LT-N745 | *fac*-Ir (ppy)₂Pc

Bis(2-phenylpyridine)(3-(pyridin-2-yl)-2*H*-chromen-2-onate)iridium(III)

CAS No.	: 1003562-42-2
Grade	: Sublimed >99% (HPLC)
Formula	: C ₃₆ H ₂₄ IrN ₃ O ₂
M.W.	: 722.82 g/mole
UV	: 319 nm (in CH ₂ Cl ₂)
PL	: 550 nm (in CH ₂ Cl ₂)
TGA	: >340 °C (0.5% weight loss)

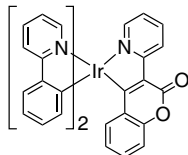

LT-N746 | Ir (dpm)PQ₂

Bis(2-phenylquinoline)(2,2,6,6-tetramethylheptane-3,5-dionate)iridium(III)

CAS No.	: 713079-03-9
Grade	: Sublimed >99% (HPLC)
Formula	: C ₄₁ H ₃₉ IrN ₂ O ₂
M.W.	: 783.98 g/mole
UV	: 333 nm (in CH ₂ Cl ₂)
PL	: 595 nm (in CH ₂ Cl ₂)
TGA	: >290 °C (0.5% weight loss)

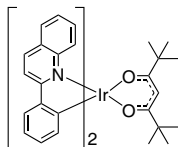

LT-N747 | Ir (dpm) (piq)₂

Bis(phenylisoquinoline)(2,2,6,6-tetramethylheptane-3,5-dionate)iridium(III)

CAS No.	: 1202867-58-0
Grade	: Sublimed >99% (HPLC)
Formula	: C ₄₁ H ₃₉ IrN ₂ O ₂
M.W.	: 783.98 g/mole
UV	: 354, 479 nm (in CH ₂ Cl ₂)
PL	: 628 nm (in CH ₂ Cl ₂)
TGA	: >310 °C (0.5% weight loss)

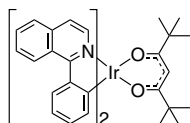

LT-N748 | PO-01

Bis(4-phenylthieno[3,2-c]pyridinato-N,C2')(acetylacetonate)iridium(III)

CAS No.	: 1258323-36-2
Grade	: Sublimed >99% (HPLC)
Formula	: C ₄₁ H ₃₉ IrN ₂ O ₂
M.W.	: 783.98 g/mole
UV	: 231, 301 nm (in CH ₂ Cl ₂)
PL	: 555 nm (in CH ₂ Cl ₂)
HOMO	: 5.1 eV
LUMO	: 2.9 eV
TGA	: >310 °C (0.5% weight loss)

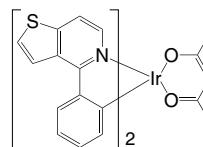

LT-N749 | DCQTB

(*E*)-2-(2-*tert*-Butyl-6-(2-(2,6,6-trimethyl-2,4,5,6-tetrahydro-1*H*-pyrrolo[3,2,1-*j*]quinolin-8-yl)vinyl)-4*H*-pyran-4-ylidene)malononitrile

CAS No.	: 953079-91-9
Grade	: >98% (HPLC)
Formula	: C ₂₈ H ₃₁ N ₃ O
M.W.	: 425.57 g/mole
UV	: 485 nm (in THF)
PL	: 629 nm (in THF)
TGA	: >340 °C (0.5% weight loss)

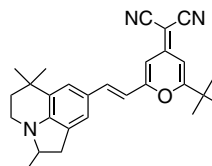

LT-N751 | Hex-Ir (piq)₂ (acac)

Bis[[4-*n*-hexylphenyl]isoquinoline](acetylacetonate)iridium(III)

CAS No.	: 435294-13-6
Grade	: >99% (HPLC)
Formula	: C ₄₇ H ₅₁ IrN ₂ O ₂
M.W.	: 868.22 g/mole
UV	: 301, 346 nm (in CH ₂ Cl ₂)
PL	: 612 nm (in CH ₂ Cl ₂)
TGA	: >200 °C (0.5% weight loss)

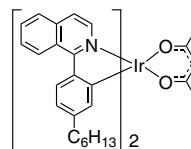

Red Dopant

LT-N752 | PtOEP

Platinum(II) octaethylporphine

CAS No.	: 31248-39-2
Grade	: >95% (HPLC)
Formula	: $C_{36}H_{44}N_4Pt$
M.W.	: 727.84 g/mole
UV	: 389, 534 nm (in CH_2Cl_2)
PL	: 649 nm (in CH_2Cl_2)
TGA	: >290 °C (0.5% weight loss)

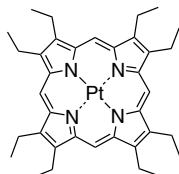

LT-N753 | Ir (MDQ)₂ (acac)

Bis(2-methyl-6-dibenzof[*f,h*]quinoxaline)(acetylacetonate) iridium(III)

CAS No.	: 536755-34-7
Grade	: Sublimed >99% (HPLC)
Formula	: $C_{39}H_{29}IrN_4O_2$
M.W.	: 777.88 g/mole
UV	: 325, 428 nm (in CH_2Cl_2)
PL	: 616 nm (in CH_2Cl_2)
TGA	: >290 °C (0.5% weight loss)

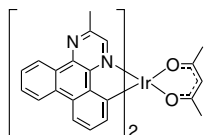

LT-N754 | Hex-Ir (piq)₃

Tris[2-(4-*n*-hexylphenyl)quinoline]iridium(III)

CAS No.	: 1240249-29-9
Grade	: >99% (HPLC)
Formula	: $C_{63}H_{66}IrN_3$
M.W.	: 1057.43 g/mole
UV	: 325 nm (in CH_2Cl_2)
PL	: 617 nm (in CH_2Cl_2)
TGA	: >250 °C (0.5% weight loss)

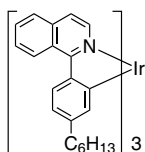

LT-N757 | Ir (dmpq)₃

Tris(2-(3-methylphenyl)-7-methyl-quinolato)iridium

Grade	: Sublimed >99% (HPLC)
Formula	: $C_{51}H_{42}IrN_3$
M.W.	: 889.12 g/mole
TGA	: >280 °C (0.5% weight loss)

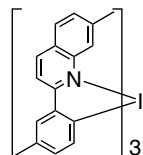

LT-N758 | PO-01-TB

Iridium(III) bis(4-(4-*tert*-butylphenyl)thieno[3,2-*c*]pyridinato-*N,C2'*)acetylacetonate

CAS No.	: 1267497-10-8
Grade	: >99%
Formula	: $C_{39}H_{39}IrN_2O_2S_2$
M.W.	: 824.21 g/mole
UV	: 448 nm (in CH_2Cl_2)
PL	: 562 nm (in CH_2Cl_2)
TGA	: >250 °C (0.5% weight loss)

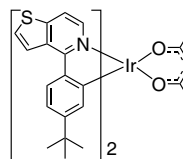

LT-N762 | Ir (dmpq)₂ (acac)

Bis[2-(2-methylphenyl)-7-methyl-quinoline](acetylacetonate)iridium(III)

CAS No.	: 909542-64-9
Grade	: Sublimed >99% (HPLC)
Formula	: $C_{39}H_{35}IrN_2O_2$
M.W.	: 755.92 g/mole
UV	: 273, 348 nm (in CH_2Cl_2)
PL	: 600 nm (in CH_2Cl_2)
TGA	: >320 °C (0.5% weight loss)

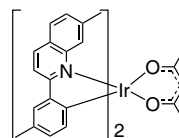

LT-N765 | FPQlrpic

Iridium(III) bis(2-(2,4-difluorophenyl)quinoline)picolinate

CAS No.	: 1621179-34-7
Grade	: >99% (HPLC)
Formula	: $C_{36}H_{20}F_4IrN_3O_2$
M.W.	: 795.11 g/mole
UV	: 342 nm (in THF)
PL	: 554 nm (in THF)
TGA	: >270 °C (0.5% weight loss)

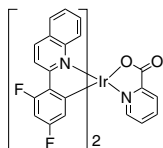

LT-N766 | Ir (2-BtcPh)₂ (pic)

Bis[2-(9-phenylcarbazol-2-yl)-benzothiazole] iridium(III) picolinate

CAS No.	: 1452824-22-4
Grade	: >99% (HPLC)
Formula	: $C_{56}H_{34}IrN_5O_2S_2$
M.W.	: 1065.18 g/mole
UV	: 324 nm (in CH_2Cl_2)
PL	: 624 nm (in CH_2Cl_2)
TGA	: >280 °C (0.5% weight loss)

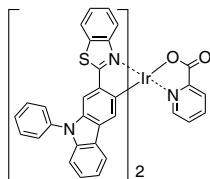

LT-N767 | Ir (DMP)₃

Tris[3-(2,6-dimethylphenoxy)-6-phenylpyridazine] iridium(III)

CAS No.	: 1542693-87-7
Grade	: Sublimed >99% (HPLC)
Formula	: $C_{54}H_{45}IrN_6O_3$
M.W.	: 1018.19 g/mole
UV	: 250 nm (in CH_2Cl_2)
PL	: 552 nm (in CH_2Cl_2)

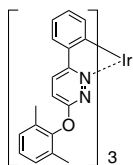

LT-N768 | Ir (mphmq)₂ (acac)

Bis[2-(3,5-dimethylphenyl)-4-methyl-quinoline] (acetylacetonate)iridium(III)

CAS No.	: 1228537-77-6
Grade	: Sublimed >99% (HPLC)
Formula	: $C_{41}H_{39}IrN_2O_2$
M.W.	: 783.98 g/mole
UV	: 432, 568 nm (in CH_2Cl_2)
PL	: 601 nm (in CH_2Cl_2)
TGA	: >220 °C (0.5% weight loss)

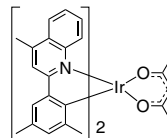

LT-N780 | Ir (ppy)₃-Bp

Tris[2-(2-pyridinyl-*k*N)[1,1':4',1''-terphenyl]-4-yl-*k*C] iridium(III)

CAS No.	: 1404192-47-7
Grade	: >99% (HPLC)
Formula	: $C_{69}H_{48}IrN_3$
M.W.	: 1111.36 g/mole
UV	: 294 nm (in CH_2Cl_2)
PL	: 520 nm (in CH_2Cl_2)
TGA	: >250 °C (0.5% weight loss)

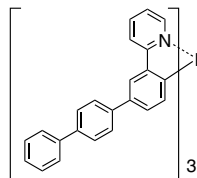

LT-N792 | Ir (dmpmpy-ph)₂tmd

Bis(2-(3,5-dimethylphenyl)-4-phenylpyridine)(2,2,6,6-tetramethylheptane-3,5-diketonate)iridium(III)

CAS No.	: 2050041-61-5
Grade	: Sublimed >99% (HPLC)
Formula	: $C_{49}H_{51}IrN_2O_2$
M.W.	: 892.18 g/mole
UV	: 276, 398, 481 nm (in $CHCl_3$)

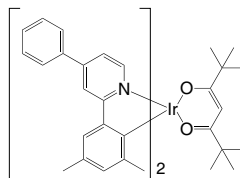

Organic Light-Emitting Diode (OLED) _ OLED Materials

Electron Transport Layer (ETL) / Hole Blocking Layer (HBL)

LT-E301 | Liq

8-Hydroxyquinolinolato-lithium

CAS No.	: 25387-93-3
Grade	: Sublimed >99.5% (HPLC)
Formula	: C_9H_6NOLi
M.W.	: 151.09 g/mole
UV	: 261 nm (in THF)
PL	: 514 nm (in THF)
TGA	: >350 °C (0.5% weight loss)



LT-E302 | TPBi

2,2',2''-(1,3,5-Benzinetriyl)-tris(1-phenyl-1H-benzimidazole)

CAS No.	: 192198-85-9
Grade	: Sublimed >99.5% (HPLC)
Formula	: $C_{45}H_{30}N_6$
M.W.	: 654.76 g/mole
UV	: 305 nm (in THF)
PL	: 370 nm (in THF)
TGA	: >350 °C (0.5% weight loss)

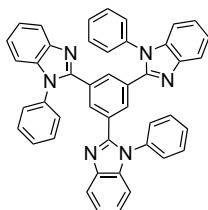

LT-E303 | PBD

2-(4-Biphenyl)-5-(4-tert-butylphenyl)-1,3,4-oxadiazole

CAS No.	: 15082-28-7
Grade	: Sublimed >99% (HPLC)
Formula	: $C_{24}H_{22}N_2O$
M.W.	: 354.44 g/mole
UV	: 305 nm (in THF)
PL	: 380 nm (in THF)
TGA	: >210 °C (0.5% weight loss)

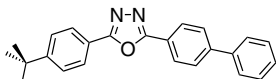

LT-E304 | BCP

2,9-Dimethyl-4,7-diphenyl-1,10-phenanthroline

CAS No.	: 4733-39-5
Grade	: Sublimed >99% (HPLC)
Formula	: $C_{26}H_{20}N_2$
M.W.	: 360.45 g/mole
UV	: 277 nm (in THF)
PL	: 386 nm (in THF)
TGA	: >240 °C (0.5% weight loss)

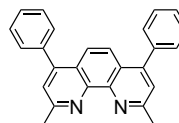

LT-E305 | Bphen

4,7-Diphenyl-1,10-phenanthroline

CAS No.	: 1662-01-7
Grade	: Sublimed >99.5%
Formula	: $C_{24}H_{16}N_2$
M.W.	: 332.4 g/mole
UV	: 272 nm (in THF)
PL	: 379 nm (in THF)
TGA	: >240 °C (0.5% weight loss)

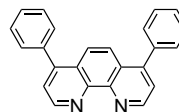

LT-E407 | BALq

Bis(2-methyl-8-quinolinolato)-4-(phenylphenolato)aluminium

CAS No.	: 146162-54-1
Grade	: Sublimed >99%
Formula	: $C_{32}H_{25}N_2O_3Al$
M.W.	: 512.53 g/mole
UV	: 259 nm (in THF)
PL	: 477 nm (in THF)
TGA	: >230 °C (0.5% weight loss)

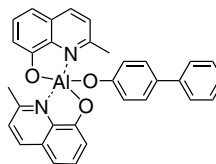

LT-N821 | Bpy-OXD

1,3-Bis[2-(2,2'-bipyridine-6-yl)-1,3,4-oxadiazol-5-yl]benzene

CAS No.	: 866117-19-3
Grade	: Sublimed >99% (HPLC)
Formula	: C ₃₀ H ₁₈ N ₈ O ₂
M.W.	: 522.52 g/mole
UV	: 276, 308 nm (in THF)
PL	: 348 nm (in THF)
TGA	: >300 °C (0.5% weight loss)

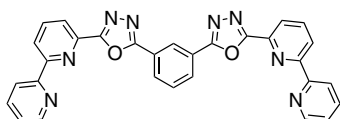

LT-N828 | BP-OXD-Bpy

6,6'-Bis[5-(5-(biphenyl-4-yl)-1,3,4-oxadiazol-2-yl)-2,2'-bipyridyl]

CAS No.	: 1219827-28-7
Grade	: Sublimed >99% (HPLC)
Formula	: C ₃₈ H ₂₄ N ₆ O ₂
M.W.	: 596.64 g/mole
UV	: 319 nm (in THF)
PL	: 372 nm (in THF)
TGA	: >350 °C (0.5% weight loss)

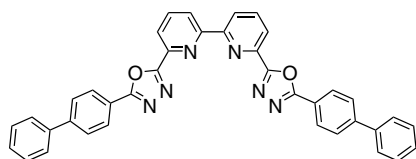

LT-N832 | DBzA

6-Methyl-2-(4-(9-(4-(6-methylbenzo[d]thiazol-2-yl)phenyl)anthracen-10-yl)phenyl)benzo[d]thiazole

CAS No.	: 850018-19-8
Grade	: Sublimed >99%
Formula	: C ₄₂ H ₂₈ N ₂ S ₂
M.W.	: 624.82 g/mole
UV	: 311, 376, 396 nm (in THF)
PL	: 448 nm (in THF)
TGA	: >400 °C (0.5% weight loss)

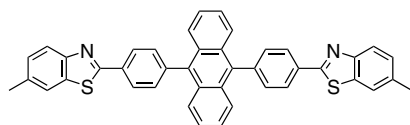

LT-N836 | TAZ

3-(4-Biphenyl)-4-phenyl-5-*tert*-butylphenyl-1,2,4-triazole

CAS No.	: 150405-69-9
Grade	: Sublimed >99% (HPLC)
Formula	: C ₃₀ H ₂₇ N ₃
M.W.	: 429.56 g/mole
UV	: 290 nm (in THF)
PL	: 370 nm (in THF)
TGA	: >250 °C (0.5% weight loss)
Solvent	: Toluene, Chloroform

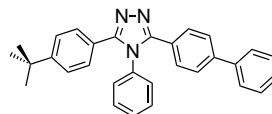

LT-N837 | NTAZ

4-(Naphthalen-1-yl)-3,5-diphenyl-4*H*-1,2,4-triazole

CAS No.	: 16152-10-6
Grade	: Sublimed >99% (HPLC)
Formula	: C ₂₄ H ₁₇ N ₃
M.W.	: 347.41 g/mole
UV	: 264 nm (in CH ₂ Cl ₂)
PL	: 367 nm (in CH ₂ Cl ₂)
TGA	: >260 °C (0.5% weight loss)

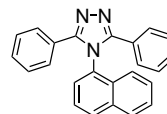

LT-N843 | NBphen

2,9-Bis(naphthalen-2-yl)-4,7-diphenyl-1,10-phenanthroline

CAS No.	: 1174006-43-9
Grade	: Sublimed >99% (HPLC)
Formula	: C ₄₄ H ₂₈ N ₂
M.W.	: 584.71 g/mole
UV	: 264, 349 nm (in THF)
PL	: 412 nm (in THF)
TGA	: >340 °C (0.5% weight loss)

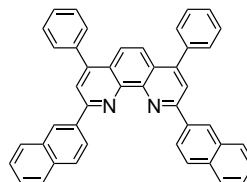

Organic Light-Emitting Diode (OLED) _ OLED Materials

Electron Transport Layer (ETL) / Hole Blocking Layer (HBL)

LT-N851 | Bpy-FOXD

2,7-Bis[2-(2,2'-bipyridine-6-yl)-1,3,4-oxadiazole-5-yl]-9,9-dimethylfluorene

CAS No. : 1174006-45-1
Grade : Sublimed >99% (HPLC)
Formula : $C_{39}H_{26}N_8O_2$
M.W. : 638.68 g/mole
UV : 348, 365 nm (in CH_2Cl_2)
PL : 399 nm (in CH_2Cl_2)
TGA : >350 °C (0.5% weight loss)

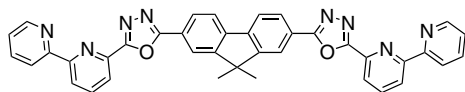

LT-N855 | OXD-7

1,3-Bis[2-(4-*tert*-butylphenyl)-1,3,4-oxadiazole-5-yl]benzene

CAS No. : 138372-67-5
Grade : Sublimed >99% (HPLC)
Formula : $C_{30}H_{30}N_4O_2$
M.W. : 478.58 g/mole
UV : 292 nm (in THF)
PL : 347 nm (in THF)
TGA : >290 °C (0.5% weight loss)
Solvent : Toluene, Chloroform

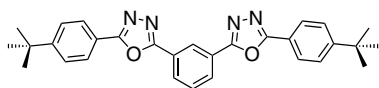

LT-N856 | 3TPYMB

Tris(2,4,6-trimethyl-3-(pyridin-3-yl)phenyl)borane

CAS No. : 929203-02-1
Grade : Sublimed >99% (HPLC)
Formula : $C_{42}H_{42}BN_3$
M.W. : 599.61 g/mole
UV : 331 nm (in THF)
PL : 382 nm (in THF)
TGA : >230 °C (0.5% weight loss)
Solvent : Toluene, Chloroform

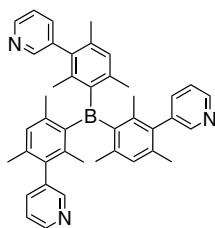

LT-N860 | HNBphen

2-(Naphthalen-2-yl)-4,7-diphenyl-1,10-phenanthroline

CAS No. : 923972-84-3
Grade : Sublimed >99% (HPLC)
Formula : $C_{34}H_{22}N_2$
M.W. : 458.55 g/mole
UV : 281,327 nm (in CH_2Cl_2)
PL : 398 nm (in CH_2Cl_2)
TGA : >320 °C (0.5% weight loss)

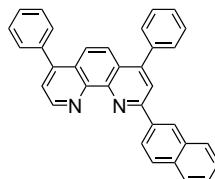

LT-N861 | POPy₂

Phenyl-dipyrenylphosphine oxide

CAS No. : 721969-93-3
Grade : Sublimed >99% (HPLC)
Formula : $C_{38}H_{23}OP$
M.W. : 526.56 g/mole
UV : 281, 360 nm (in CH_2Cl_2)
PL : 382 nm (in CH_2Cl_2)
TGA : >370 °C (0.5% weight loss)

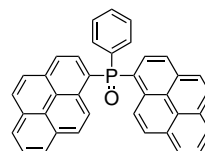

LT-N862 | BP4mPy

3,3',5,5'-Tetra[*m*-pyridyl]-phen-3-yl]biphenyl

CAS No. : 1009033-94-6
Grade : Sublimed >99% (HPLC)
Formula : $C_{56}H_{38}N_4$
M.W. : 766.93 g/mole
UV : 253 nm (in THF)
PL : 352 nm (in THF)
TGA : >370 °C (0.5% weight loss)
Solvent : Toluene, Chloroform

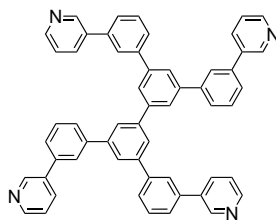

LT-N863 | TmPyPB

1,3,5-Tri[(3-pyridyl)-phen-3-yl]benzene

CAS No.	: 921205-03-0
Grade	: Sublimed >99.5% (HPLC)
Formula	: C ₃₉ H ₂₇ N ₃
M.W.	: 537.65 g/mole
UV	: 254 nm (in CH ₂ Cl ₂)
PL	: 353 nm (in CH ₂ Cl ₂)
TGA	: >310 °C (0.5% weight loss)
Solvent	: Toluene, Chloroform

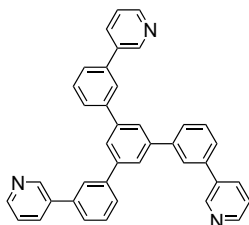

LT-N864 | BTB

4,4'-Bis(4,6-diphenyl-1,3,5-triazin-2-yl)biphenyl

CAS No.	: 266349-83-1
Grade	: Sublimed product
Formula	: C ₄₂ H ₂₈ N ₆
M.W.	: 616.71 g/mole
TGA	: >360 °C (0.5% weight loss)

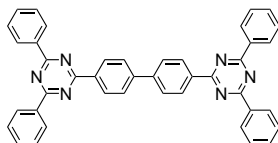

LT-N865 | BmPyPhB

1,3-Bis[3,5-di(pyridin-3-yl)phenyl]benzene

CAS No.	: 1030380-38-1
Grade	: Sublimed >99% (HPLC)
Formula	: C ₃₈ H ₂₆ N ₄
M.W.	: 538.64 g/mole
UV	: 250 nm (in CH ₂ Cl ₂)
PL	: 357 nm (in CH ₂ Cl ₂)
TGA	: >350 °C (0.5% weight loss)

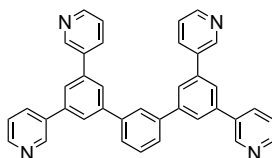

LT-N868 | Bepq₂

Bis(10-hydroxybenzo[*h*]quinolinato)beryllium

CAS No.	: 148896-39-3
Grade	: Sublimed product
Formula	: C ₂₆ H ₁₆ BeN ₂ O ₂
M.W.	: 397.43 g/mole
UV	: 406 nm (in CH ₂ Cl ₂)
PL	: 492 nm (in CH ₂ Cl ₂)
TGA	: >320 °C (0.5% weight loss)

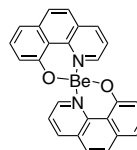

LT-N869 | DPPS

Diphenyl-bis(4-(pyridin-3-yl)phenyl)silane

CAS No.	: 1152162-74-7
Grade	: Sublimed >99% (HPLC)
Formula	: C ₃₄ H ₂₆ N ₂ Si
M.W.	: 490.67 g/mole
UV	: 251 nm (in CH ₂ Cl ₂)
PL	: 366 nm (in CH ₂ Cl ₂)
TGA	: >230 °C (0.5% weight loss)

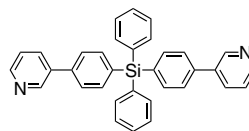

LT-N870 | PY1

3,5-Di(pyren-1-yl)pyridine

CAS No.	: 1246467-58-2
Grade	: Sublimed >99% (HPLC)
Formula	: C ₃₇ H ₂₁ N
M.W.	: 479.57 g/mole
UV	: 246, 282, 351 nm (in CH ₂ Cl ₂)
PL	: 389 nm (in CH ₂ Cl ₂)
TGA	: >390 °C (0.5% weight loss)

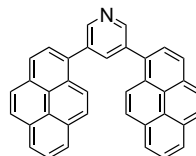

Organic Light-Emitting Diode (OLED) _ OLED Materials

Electron Transport Layer (ETL) / Hole Blocking Layer (HBL)

LT-N872 | TpPyPB

1,3,5-Tri(p-pyrid-3-yl-phenyl)benzene

CAS No. : 921205-02-9
Grade : Sublimed >99% (HPLC)
Formula : $C_{39}H_{27}N_3$
M.W. : 537.65 g/mole
UV : 290 nm (in CH_2Cl_2)
PL : 362 nm (in CH_2Cl_2)
TGA : >330 °C (0.5% weight loss)

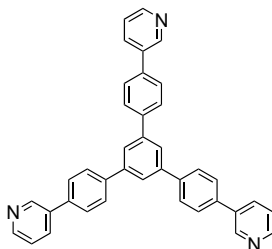

LT-N874 | ADN-PBIP

NEW

2-(4-(9,10-di(naphthalen-2-yl) anthracen-2-yl)phenyl)-1-phenyl-1H-benzo[d]imidazole

Case No. : 561064-11-7
Grade : Sublimed >99%
Formula : $C_{53}H_{34}N_2$
M.W. : 698.85 g/mole

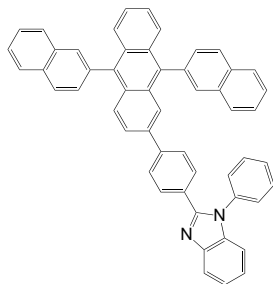

LT-N875 | TmPPPyTz

2,4,6-Tris(3'-(pyridin-3-yl)biphenyl-3-yl)-1,3,5-triazine

CAS No. : 939430-31-6
Grade : Sublimed >99% (HPLC)
Formula : $C_{54}H_{36}N_6$
M.W. : 768.9 g/mole
UV : 251 nm (in CH_2Cl_2)
TGA : >400 °C (0.5% weight loss)

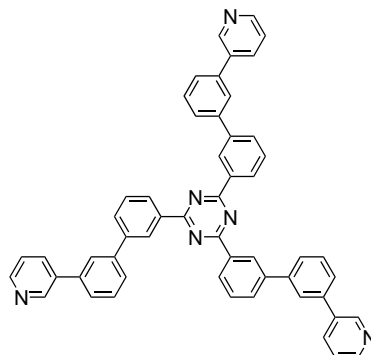

LT-N876 | B3PYMPM

4,6-Bis(3,5-di(pyridin-3-yl)phenyl)-2-methylpyrimidine

CAS No. : 939430-31-6
Grade : Sublimed >99% (HPLC)
Formula : $C_{37}H_{26}N_6$
M.W. : 554.64 g/mole
UV : 248 nm (in CH_2Cl_2)
TGA : >350 °C (0.5% weight loss)

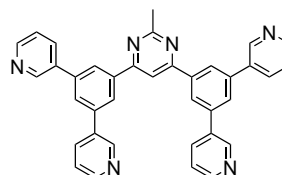

LT-N878 | PFN-Br

Poly[(9,9-bis(3'-(*N,N*-dimethyl)-*N*-ethylammonium-propyl)-2,7-fluorene)-*alt*-2,7-(9,9-dioctylfluorene)]dibromide

CAS No. : 889672-99-5
Grade : Mw > 10,000 (GPC)
Formula : $(C_{56}H_{80}N_2Br_2)_n$
UV : 375 nm (in MeOH)
PL : 440 nm (in MeOH)
Solubility : Soluble in MeOH

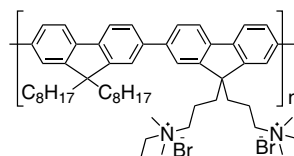

LT-N879 | TPyQB

1,3,5-Tris(4-(pyridin-4-yl)quinolin-2-yl)benzene

CAS No.	: 1350742-68-5
Grade	: Sublimed >99% (HPLC)
Formula	: C ₄₈ H ₃₀ N ₆
M.W.	: 690.79 g/mole
PL	: 381 nm (in CH ₂ Cl ₂)
TGA	: >400 °C (0.5% weight loss)
Solvent	: Toluene, Chloroform

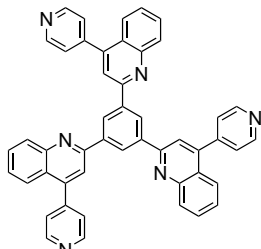

LT-N882 | B4PYMPM

4,6-Bis(3,5-di(pyridin-4-yl)phenyl)-2-methylpyrimidine

CAS No.	: 1030380-51-8
Grade	: Sublimed >99% (HPLC)
Formula	: C ₃₇ H ₂₆ N ₆
M.W.	: 554.64 g/mole
UV	: 250 nm (in CH ₂ Cl ₂)
PL	: 401 nm (in CH ₂ Cl ₂)
TGA	: >350 °C (0.5% weight loss)

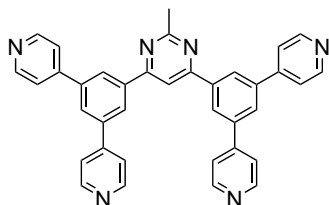

LT-N883 | BPy-TP2

2,7-Di(2,2'-bipyridin-5-yl)triphenylene

CAS No.	: 1394813-58-1
Grade	: Sublimed >99% (HPLC)
Formula	: C ₃₈ H ₂₄ N ₄
M.W.	: 536.62 g/mole
UV	: 283, 342 nm (in CH ₂ Cl ₂)
PL	: 474 nm (in CH ₂ Cl ₂)
TGA	: >350 °C (0.5% weight loss)

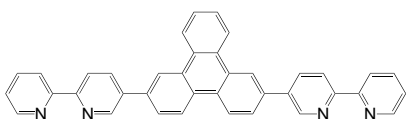

LT-N885 | BIPO

2,2'-(4,4'-(Phenylphosphoryl)bis(4,1-phenylene))bis(1-phenyl-1H-benzo[d]imidazole)

CAS No.	: 1426143-77-2
Grade	: Sublimed >99% (HPLC)
Formula	: C ₄₄ H ₃₁ N ₄ OP
M.W.	: 662.72 g/mole
UV	: 309 nm (in CH ₂ Cl ₂)
PL	: 379 nm (in CH ₂ Cl ₂)
TGA	: >250 °C (0.5% weight loss)

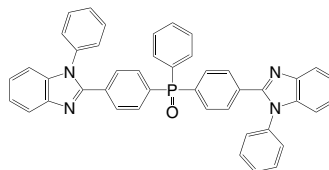

LT-N887 | Libpp

Lithium 2-(2', 2''-bipyridine-6'-yl)phenolate

CAS No.	: 1049805-81-3
Grade	: Sublimed >99% (NMR)
Formula	: C ₁₆ H ₁₁ LiN ₂ O
M.W.	: 254.21 g/mole
UV	: 235, 265 nm (in CH ₂ Cl ₂)
PL	: 345 nm (in CH ₂ Cl ₂)
TGA	: >220 °C (0.5% weight loss)

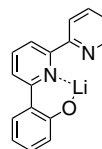

LT-N888 | B4PYPPM

4,6-Bis(3,5-di(pyridin-4-yl)phenyl)-2-phenylpyrimidine

CAS No.	: 1097652-83-9
Grade	: Sublimed >99% (HPLC)
Formula	: C ₄₂ H ₂₈ N ₆
M.W.	: 616.71 g/mole
UV	: 255 nm (in CH ₂ Cl ₂)
TGA	: >350 °C (0.5% weight loss)

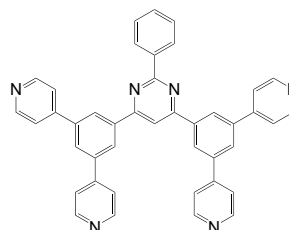

Organic Light-Emitting Diode (OLED) _ OLED Materials

Electron Transport Layer (ETL) / Hole Blocking Layer (HBL)

LT-N889 | Tm3PyP26PyB

1,3,5-Tris(6-(3-(pyridin-3-yl)phenyl)pyridin-2-yl)benzene

CAS No. : 1492917-78-8
Grade : Sublimed >99% (HPLC)
Formula : $C_{54}H_{36}N_6$
M.W. : 768.9 g/mole
UV : 255 nm (in CH_2Cl_2)
PL : 357 nm (film)
TGA : >280 °C (0.5% weight loss)

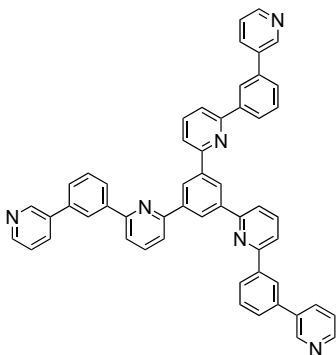

LT-N890 | B3PYPPM

4,6-Bis(3,5-di(pyridin-3-yl)phenyl)-2-(pyridin-3-yl)pyrimidine

CAS No. : 1382639-67-9
Grade : Sublimed >99% (NMR)
Formula : $C_{41}H_{27}N_7$
M.W. : 617.7 g/mole
UV : 255 nm (in CH_2Cl_2)
TGA : >280 °C (0.5% weight loss)

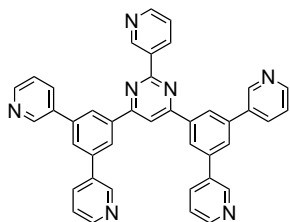

LT-N891 | B4PYPPyPM

4,6-Bis(3,5-di(pyridin-4-yl)phenyl)-2-(3-(pyridin-3-yl)phenyl)pyrimidine

CAS No. : 1382639-70-4
Grade : Sublimed >99% (NMR)
Formula : $C_{47}H_{31}N_7$
M.W. : 693.8 g/mole
UV : 255 nm (in CH_2Cl_2)
TGA : >280 °C (0.5% weight loss)

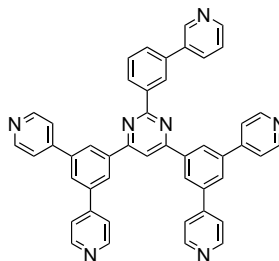

LT-N892 | TP3PO

1,3,5-Tri(diphenylphosphoryl-phen-3-yl)benzene

CAS No. : 1311378-95-6
Grade : Sublimed >98% (HPLC)
Formula : $C_{60}H_{45}O_3P_3$
M.W. : 906.92 g/mole
UV : 259 nm (in CH_2Cl_2)
PL : 349 nm (in CH_2Cl_2)
TGA : >250 °C (0.5% weight loss)

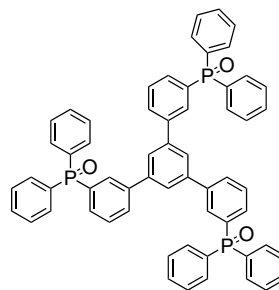

LT-N894 | FPQ-Br

Poly[9,9-bis[6'-(*N,N,N*-trimethylammonium)hexyl]fluorene-*alt-co*-1,4-phenylene]bromide

Grade : Mw ,20,000 (GPC)
Formula : $(C_{37}H_{52}Br_2N_2)_n$

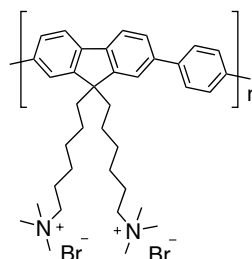

LT-N895 | NaQ

8-Hydroxyquinoline sodium salt

CAS No.	: 2872-54-0
Grade	: Sublimed >99% (HPLC)
Formula	: C_8H_6NONa
M.W.	: 167.14 g/mole
UV	: 261 nm (in THF)
PL	: 331 nm (in THF)
TGA	: >310 °C (0.5% weight loss)

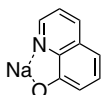

LT-N8001 | DBimiBphen

4,7-Diphenyl-2,9-bis(4-(1-phenyl-1H-benzo[d]imidazol-2-yl)phenyl)-1,10-phenanthroline

CAS No.	: 1447848-17-0
Grade	: Sublimed >99% (HPLC)
Formula	: $C_{62}H_{40}N_6$
M.W.	: 869.02 g/mole
UV	: 319, 357 nm (in CH_2Cl_2)
TGA	: >400 °C (0.5% weight loss)

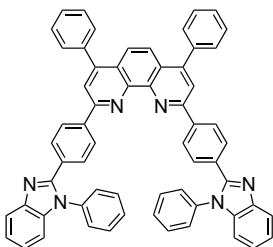

LT-N8004 | TPM-TAZ

2,4,6-Tris(3-(pyrimidin-5-yl)phenyl)-1,3,5-triazine

CAS No.	: 1874199-82-2
Grade	: Sublimed >99% (HPLC)
Formula	: $C_{33}H_{21}N_9$
M.W.	: 543.58 g/mole
UV	: 293 nm (in CH_2Cl_2)
PL	: 388 nm (in CH_2Cl_2)
HOMO	: -6.67 eV
LUMO	: -2.85 eV
Tg	: 131 °C

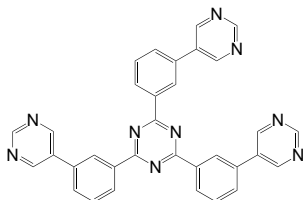

LT-N8006 | PFN-I

Poly[(9,9-bis(3-(trimethylammonium)propyl)-2,7-fluorene)]-*alt*-2,7-(9,9-dioctylfluorene)diiodide

CAS No.	: 1687752-60-8
Grade	: Mw = 10,000~100,000 (GPC)
Formula	: $(C_{56}H_{80}N_2I_2)_n$

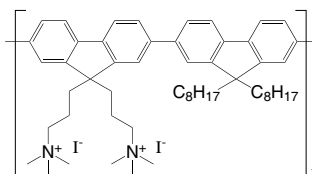

LT-N8007 | PFN-FP-I

Poly[(9,9-bis(3'-(*N,N*-trimethylamino)propyl)-2,7-fluorene)-*alt*-1,4-phenylene]diiodide

CAS No.	: 1026670-72-3
Formula	: $(C_{31}H_{40}I_2N_2)_n$

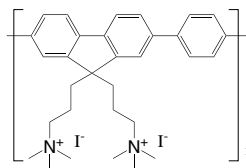

LT-N8011 | B2PYMPM

4,6-Bis(3,5-di(pyridin-2-yl)phenyl)-2-methylpyrimidine

CAS No.	: 1266181-51-4
Grade	: Sublimed >99% (HPLC)
Formula	: $C_{37}H_{26}N_6$
M.W.	: 555.64 g/mole
UV	: 288 nm (in $CHCl_3$)
PL	: 417 nm (in $CHCl_3$)
HOMO	: -6.62 eV
LUMO	: -3.55 eV
Tg	: 107 °C
TGA	: >350 °C (0.5% weight loss)

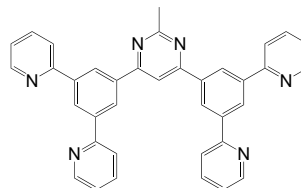

Organic Light-Emitting Diode (OLED) _ OLED Materials

Electron Transport Layer (ETL) / Hole Blocking Layer (HBL)

LT-N8017 | DBFTrz

2,8-Bis(4,6-diphenyl-1,3,5-triazin-2-yl)dibenzo-[b,d]furan

CAS No. : 2040300-54-5
Grade : Sublimed >99%
Formula : $C_{42}H_{26}N_6O$
M.W. : 630.7 g/mole
TGA : >370 °C (0.5% weight loss)

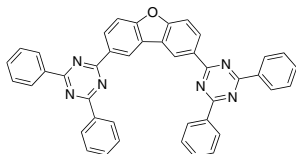

LT-E001 | LiF

Lithium fluoride

CAS No. : 7789-24-4
 Grade : >99.99%
 Formula : LiF
 M.W. : 25.94 g/mole
 Melting Point : 848 °C
 Boiling Point : 1681 °C

LT-E002 | Cs₂CO₃

Cesium carbonate

CAS No. : 534-17-8
 Grade : >99.994%
 Formula : Cs₂CO₃
 M.W. : 325.82 g/mole
 Melting Point : 610 °C

LT-E003 | MoO₃

Molybdenum(VI) Oxide

CAS No. : 1313-27-5
 Grade : >99.998%
 Formula : MoO₃
 M.W. : 143.94 g/mole
 Melting Point : 795 °C

LT-E004 | CsF

Cesium fluoride

CAS No. : 13400-13-0
 Grade : >99%
 Formula : CsF
 M.W. : 151.90 g/mole
 Melting Point : 682 °C

LT-E005 | Al

Aluminium

CAS No. : 7429-90-5
 Grade : >99.999%
 Formula : Al
 M.W. : 26.98 g/mole
 Melting Point : 660 °C

LT-E007 | Rb₂CO₃

Rubidium carbonate

CAS No. : 584-09-8
 Grade : >99.9%
 Formula : Rb₂CO₃
 M.W. : 588.74 g/mole

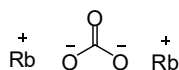
**LT-E008** | ReO₃

Rhenium(VI) oxide

CAS No. : 1314-28-9
 Grade : >99.9%
 Formula : ReO₃
 M.W. : 234.21 g/mole

**LT-E010** | Aluminum shot

Rhenium(VI) oxide

CAS No. : 7429-90-5
 Grade : >99.9%
 M.W. : 26.98 g/mole
 Size : 5~10mm

LT-E107 | MCP

1,3-Bis(carbazol-9-yl)benzene

CAS No.	: 550378-78-4
Grade	: Sublimed >99.5% (HPLC)
Formula	: C ₃₀ H ₂₀ N ₂
M.W.	: 408.49 g/mole
UV	: 292, 338 nm (in THF)
PL	: 360 nm (in THF)
TGA	: >250 °C (0.5% weight loss)

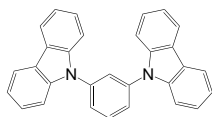
**LT-E207** | TcTa

4,4',4''-Tris(carbazol-9-yl)triphenylamine

CAS No.	: 139092-78-7
Grade	: Sublimed >99.5% (HPLC)
Formula	: C ₅₄ H ₃₆ N ₄
M.W.	: 740.89 g/mole
UV	: 293, 326 nm (in THF)
PL	: 385 nm (in THF)
TGA	: >410 °C (0.5% weight loss)

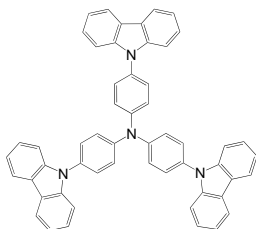
**LT-E409** | CBP

4,4'-Bis(carbazol-9-yl)biphenyl

CAS No.	: 58328-31-7
Grade	: Sublimed >99.5% (HPLC)
Formula	: C ₃₆ H ₂₄ N ₂
M.W.	: 484.59 g/mole
UV	: 292, 318 nm (in THF)
PL	: 369 nm (in THF)
TGA	: >320 °C (0.5% weight loss)

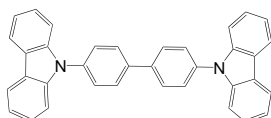
**LT-N484** | CzSi9-(4-*Tert*-butylphenyl)-3,6-bis(triphenylsilyl)-9*H*-carbazole

CAS No.	: 898546-82-2
Grade	: Sublimed >99% (HPLC)
Formula	: C ₅₈ H ₄₉ NSi ₂
M.W.	: 816.19 g/mole
UV	: 275,301 nm (in CH ₂ Cl ₂)
PL	: 354 nm (in CH ₂ Cl ₂)
TGA	: >320 °C (0.5% weight loss)

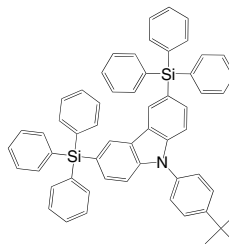
**LT-N863** | TmPyPB

1,3,5-Tri[(3-pyridyl)-phen-3-yl]benzene

CAS No.	: 921205-03-0
Grade	: Sublimed >99.5% (HPLC)
Formula	: C ₃₉ H ₂₇ N ₃
M.W.	: 537.65 g/mole
UV	: 254 nm (in CH ₂ Cl ₂)
PL	: 353 nm (in CH ₂ Cl ₂)
TGA	: >310 °C (0.5% weight loss)

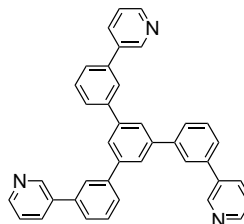
**LT-N4006** | PPT2,8-Bis(diphenylphosphoryl)dibenzo[*b,d*]thiophene

CAS No.	: 1019842-99-9
Grade	: Sublimed >99% (HPLC)
Formula	: C ₃₆ H ₂₆ O ₂ P ₂ S
M.W.	: 584.60 g/mole
UV	: 315, 328 nm (in CH ₂ Cl ₂)
PL	: 351 nm (in CH ₂ Cl ₂)
TGA	: >320 °C (0.5% weight loss)

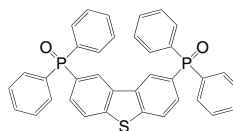

LT-N4060 | DPEPO

Bis[2-(diphenylphosphino)phenyl]ether oxide

CAS No.	: 808142-23-6
Grade	: Sublimed >99.5% (HPLC)
Formula	: $C_{36}H_{28}O_3P_2$
M.W.	: 570.55 g/mole
UV	: 288 nm (in CH_2Cl_2)
PL	: 311 nm (in CH_2Cl_2)
TGA	: >320 °C (0.5% weight loss)

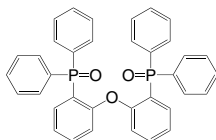

LT-N4072 | PYD-2Cz

2,6-Di(9H-carbazol-9-yl)pyridine

CAS No.	: 168127-49-9
Grade	: Sublimed >99% (HPLC)
Formula	: $C_{29}H_{19}N_3$
M.W.	: 409.48 g/mole
UV	: 241, 290 nm (in CH_2Cl_2)
PL	: 373 nm (in THF)
TGA	: >250 °C (0.5% weight loss)

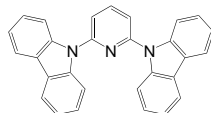

LT-N4098 | DCzDCN

3',5'-Di(carbazol-9-yl)-[1,1'-biphenyl]-3,5-dicarbonitrile

CAS No.	: 1352800-07-7
Grade	: Sublimed >99% (HPLC)
Formula	: $C_{38}H_{22}N_4$
M.W.	: 534.61 g/mole
UV	: 251, 291 nm (in CH_2Cl_2)
PL	: 324 nm (in THF)
TGA	: >270 °C (0.5% weight loss)

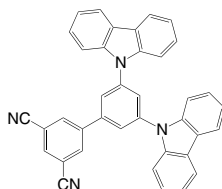

LT-N4102 | BCzTPA

4,4'-(9H,9'H-3,3'-Bicarbazole-9,9'-diyl)bis(N,N-diphenylaniline)

CAS No.	: 1032174-52-9
Grade	: Sublimed >99% (HPLC)
Formula	: $C_{60}H_{42}N_4$
M.W.	: 819.00 g/mole
UV	: 310, 341 nm (film)
PL	: 397 nm (film)
TGA	: >300 °C (0.5% weight loss)
TG	: 157 °C
HOMO	: -5.6 eV
LUMO	: -2.2 eV

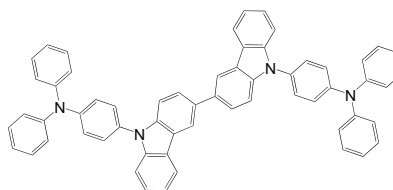

LT-N4104 | pCzB-2CN

4'-(9H-Carbazol-9-yl)biphenyl-3,5-dicarbonitrile

CAS No.	: 1646323-59-2
Grade	: Sublimed >99% (HPLC)
Formula	: $C_{26}H_{15}N_3$
M.W.	: 369.42 g/mole
UV	: 330 nm (in CH_2Cl_2)
PL	: 450 nm (in CH_2Cl_2)
TGA	: >220 °C (0.5% weight loss)

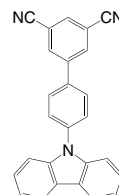

LT-N4105 | mCzB-2CN

3'-(9H-Carbazol-9-yl)biphenyl-3,5-dicarbonitrile

CAS No.	: 1646323-60-5
Grade	: Sublimed >99% (HPLC)
Formula	: $C_{26}H_{15}N_3$
M.W.	: 369.42 g/mole
UV	: 330 nm (in CH_2Cl_2)
PL	: 450 nm (in CH_2Cl_2)
TGA	: >220 °C (0.5% weight loss)

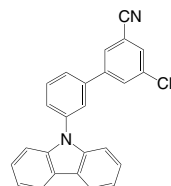

LT-N4106 | PPF

2,8-Bis(diphenylphosphoryl)dibenzo[*b,d*]furan

CAS No. : 911397-27-8
 Grade : Sublimed >99% (HPLC)
 Formula : $C_{36}H_{26}O_3P_2$
 M.W. : 568.54 g/mole
 UV : 300 nm (in CH_2Cl_2)
 PL : 440 nm (in CH_2Cl_2)
 TGA : >250 °C (0.5% weight loss)

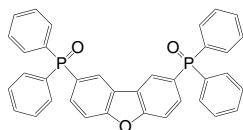

LT-N4112 | mCPSOB

9,9'-(5-(Phenylsulfonyl)-1,3-phenylene)bis(9*H*-carbazole)

CAS No. : 1374770-41-8
 Grade : Sublimed >99% (HPLC)
 Formula : $C_{36}H_{24}N_2O_2S$
 M.W. : 548.65 g/mole
 TGA : >200 °C (0.5 % weight loss)
 Tg : 110 °C
 HOMO : -5.8 eV
 LUMO : -2.5 eV
 Triplet Energy : -3.02 eV

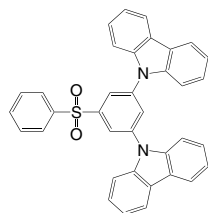

LT-N4114 | 3CzPPF

3-[3-(9*H*-Carbazol-9-yl)phenyl]furo[2,3-*b:5,4-*b'**]dipyridine

CAS No. : 1443793-91-6
 Grade : Sublimed >99%
 Formula : $C_{28}H_{17}N_3O$
 M.W. : 411.45 g/mole
 UV : 412 nm (in CH_2Cl_2)
 PL : 412 nm (film)
 HOMO : -6.08 eV
 LUMO : -3.06 eV
 Triplet Energy : 2.82 eV

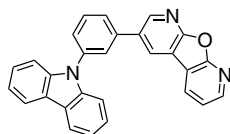

LT-N4119 | 3CN34BCz

3,3'-(9*H*,9'*H*-3,4'-Bicarbazole-9,9'-diyl)dibenzonitrile

CAS No. : 1622297-83-9
 Grade : Sublimed >99% (HPLC)
 Formula : $C_{38}H_{22}N_4$
 M.W. : 534.61 g/mole
 UV : 404 nm (in CH_2Cl_2)
 TGA : >260 °C (0.5 % weight loss)
 Tg : 132 °C
 Triplet Energy : -2.98 eV

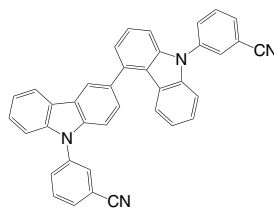

LT-N4120 | CzAcSF

10-(4-(4-(9*H*-Carbazol-9-yl)phenylsulfonyl)phenyl)-9,9-dimethyl-9,10-dihydroacridine

CAS No. : 1792173-34-2
 Grade : Sublimed >99% (HPLC)
 Formula : $C_{39}H_{30}N_2O_2S$
 M.W. : 590.73 g/mole
 PL : 443, 466 nm (in CH_2Cl_2)
 Tg : 117 °C
 HOMO : -5.89 eV
 LUMO : -3.00 eV
 Triplet Energy : -3.04 eV

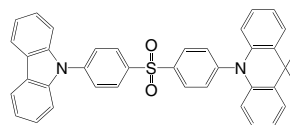

LT-N4123 | SFXSPO

Diphenylspiro[9*H*-fluorene-9,9'-(9*H*)xanthen]-4'-ylphosphine oxide

CAS No. : 1508022-28-3
 Grade : Sublimed >99% (HPLC)
 Formula : $C_{37}H_{25}O_2P$
 M.W. : 532.57 g/mole
 UV : 228, 279, 308 nm (in CH_2Cl_2)
 Tg : 180 °C
 HOMO : -6.52 eV
 LUMO : -2.47 eV

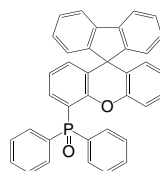

LT-N4126 | DPTPCz

3-(4,6-Diphenyl-1,3,5-triazin-2-yl)-9-phenyl-9H-carbazole

CAS No.	: 1313391-57-9
Grade	: Sublimed >99% (HPLC)
Formula	: C ₃₃ H ₂₂ N ₄
M.W.	: 474.55 g/mole
UV	: 305, 353 nm (in EA)
PL	: 446,476 nm (in 2-MeTHF)
Tg	: 86 °C
HOMO	: -5.69 eV
LUMO	: -2.76 eV

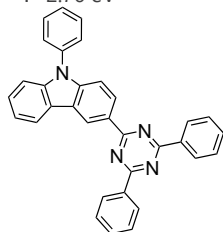
**LT-N4128** | TCPZ

2,4,6-Tris(3-(9H-carbazol-9-yl)phenyl)-1,3,5-triazine

CAS No.	: 890148-68-2
Grade	: Sublimed >99% (HPLC)
Formula	: C ₅₇ H ₃₆ N ₆
M.W.	: 804.94 g/mole
UV	: 283, 296 nm (film)
PL	: 467 nm (film)
HOMO	: -6.18 eV
LUMO	: -2.95 eV
Tg	: 162 °C

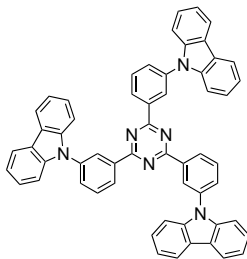
**LT-N4130** | CzPhDCN

4'-(9H-Carbazol-9-yl)biphenyl-2,6-dicarbonitrile

CAS No.	: 2279125-23-2
Grade	: Sublimed >99%
Formula	: C ₂₆ H ₁₅ N ₃
M.W.	: 369.42 g/mole

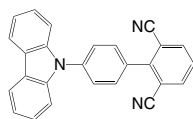
**LT-N4131** | 4-CzDCN out

5-(9-Phenyl-9H-carbazol-3-yl)isophthalonitrile

CAS No.	: 2234893-85-5
Grade	: Sublimed >99%
Formula	: C ₂₆ H ₁₅ N ₃
M.W.	: 369.42 g/mole

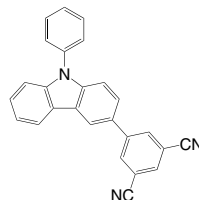
**LT-N4132** | 4-CzDCN in

2-(9-Phenyl-9H-carbazol-3-yl)isophthalonitrile

CAS No.	: 2350278-23-6
Grade	: Sublimed >99%
Formula	: C ₂₆ H ₁₅ N ₃
M.W.	: 369.42 g/mole

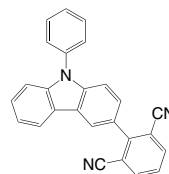
**LT-N4133** | Cz-m2Ph-TRZ

9-(3'-(4,6-Diphenyl-1,3,5-triazin-2-yl)biphenyl-3-yl)-9H-carbazole

CAS No.	: 1106730-56-6
Grade	: Sublimed >99%
Formula	: C ₃₉ H ₂₆ N ₄
M.W.	: 550.65 g/mole
PL	: 361,410 nm (in Toluene)

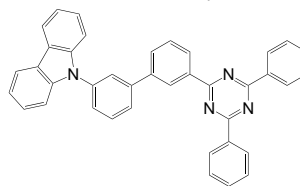
**LT-N4134** | Cz-DMBP-TRZ

9-(4'-(4,6-Diphenyl-1,3,5-triazin-2-yl)-2,2'-dimethyl-[1,1'-biphenyl]-4-yl)-9H-carbazole

Grade	: >97%
Formula	: C ₄₁ H ₃₀ N ₄
M.W.	: 578.7 g/mole

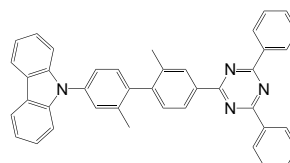

LT-N4136 | p-DIC-TRZ-2Ph

11-(4,6-Di(biphenyl-4-yl)-1,3,5-triazin-2-yl)-12-phenyl-11,12-dihydroindolo[2,3-a]carbazole

CAS No. : 1663489-47-1
 Grade : Sublimed >99%
 Formula : $C_{51}H_{33}N_5$
 M.W. : 715.84 g/mole
 PL : 510 nm (in Toluene)

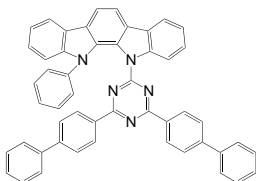
**LT-N4137** | m-DIC-TRZ-2Ph

11-(4,6-Di(biphenyl-3-yl)-1,3,5-triazin-2-yl)-12-phenyl-11,12-dihydroindolo[2,3-a]carbazole

CAS No. : 2133038-36-3
 Grade : Sublimed >98% (HPLC)
 Formula : $C_{51}H_{33}N_5$
 M.W. : 715.84 g/mole

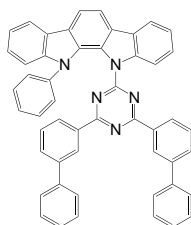
**LT-N4138**

10-(4-(Pyridin-4-yl)phenyl)-10H-phenoxazine

CAS No. : 1826129-73-0
 Grade : Sublimed >98% (HPLC)
 Formula : $C_{23}H_{16}N_2O$
 M.W. : 336.39 g/mole

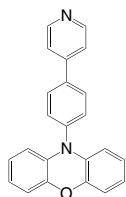
**LT-N4140** | PrDPhAc

2,6-Bis(9,9-diphenylacridin-10(9H)-yl)pyrazine

CAS No. : 1982316-90-4
 Grade : Sublimed >99% (HPLC)
 Formula : $C_{54}H_{38}N_4$
 M.W. : 742.91 g/mole
 UV : 375 nm (in CH_2Cl_2)
 PL : 495 nm (in CH_2Cl_2)

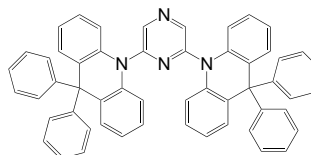
**LT-N4142** | 3,5-2CzBN

3,5-Di(9H-carbazol-9-yl)benzotrile

CAS No. : 1101848-45-6
 Grade : Sublimed >99% (HPLC)
 Formula : $C_{31}H_{19}N_3$
 M.W. : 433.5 g/mole

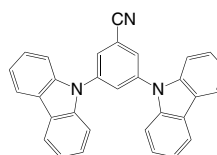
**LT-N4148** | mCPCN

9-(3-(9H-Carbazol-9-yl)phenyl)-9H-carbazole-3-carbonitrile

CAS No. : 1392506-99-8
 Grade : Sublimed >99% (HPLC)
 Formula : $C_{31}H_{19}N_3$
 M.W. : 433.5 g/mole
 UV : 326, 338 nm (in CH_2Cl_2)
 PL : 348, 365 nm (in CH_2Cl_2)
 TGA : >280 °C (0.5% weight loss)
 Tg : 97 °C
 HOMO : -5.8 eV
 LUMO : -2.24 eV
 Tm : 222 °C

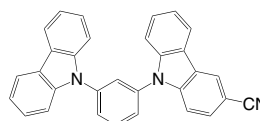

LT-N4149 | CzFCN

9-(9-Phenyl-9H-carbazol-3-yl)-9-p-tolyl-9H-fluorene-3-carbonitrile

CAS No. : 1448222-38-5
 Grade : Sublimed >99% (HPLC)
 Formula : $C_{39}H_{26}N_2$
 M.W. : 522.64 g/mole
 PL : 357 nm (film)

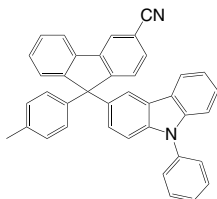

LT-N4150 | TCzCN

9-(3''-(Carbazol-9-yl)-[1,1',3',1''-terphenyl]-3-yl)-carbazole-3-carbonitrile

CAS No. : 2171511-08-1
 Grade : Sublimed >99% (HPLC)
 Formula : $C_{43}H_{27}N_3$
 M.W. : 585.69 g/mole
 PL : 448 nm (film)
 HOMO : -6.03 eV
 LUMO : -2.78 eV

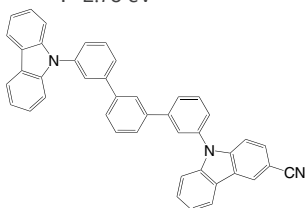

LT-N4153 | SOTPA

4-(4-Diphenylaminophenyl)diphenylsulfone

CAS No. : 1693761-04-4
 Grade : Sublimed >99% (HPLC)
 Formula : $C_{30}H_{23}NO_2S$
 M.W. : 461.57 g/mole

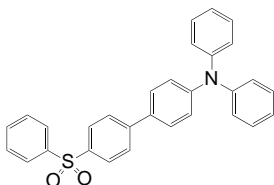

LT-N4155 | Cz-Ph-DRZ

9-(4-(4,6-Diphenylpyrimidin-2-yl)phenyl)-9H-carbazole

CAS No. : 1106729-87-6
 Grade : Sublimed >99% (HPLC)
 Formula : $C_{34}H_{23}N_3$
 M.W. : 473.57 g/mole

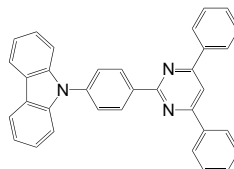

LT-N4157 | DCb-PCz

5-(3-(9-Phenyl-9H-carbazol-3-yl)phenyl)-5H-pyrido[3,2-b]indole

CAS No. : 2099149-76-3
 Grade : Sublimed >99% (HPLC)
 Formula : $C_{35}H_{23}N_3$
 M.W. : 485.58 g/mole
 UV : 292, 331, 345 nm (in CH_2Cl_2)
 HOMO : -5.75 eV
 LUMO : -2.39 eV

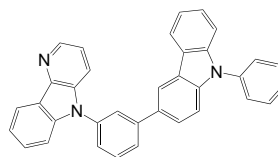

LT-N4161 | PHCz2BP

Bis(4-(3,6-diphenyl-9H-carbazol-9-yl)phenyl)methanone

CAS No. : 1360642-12-1
 Grade : Sublimed >99%
 Formula : $C_{61}H_{40}N_2O$
 M.W. : 816.98 g/mole
 PL : 438 nm (in Toluene)
 TGA : >400 °C (5% weight loss)
 Emission : 438 nm (in Toluene)
 HOMO : -5.77 eV
 LUMO : -2.25 eV
 Δ EST : 0.14 eV

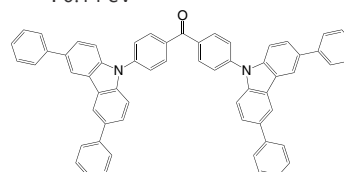

LT-N4165 | TCPY

9,9'-9''-(Pyridine-2,4,6-triyltris(benzene-3,1-diyl))tris(9H-carbazole)

CAS No.	: 890148-62-6
Grade	: Sublimed >99% (HPLC)
Formula	: $C_{59}H_{38}N_4$
M.W.	: 802.96 g/mole
PL	: 415 nm (film)
HOMO	: -6.19 eV
LUMO	: -2.77 eV

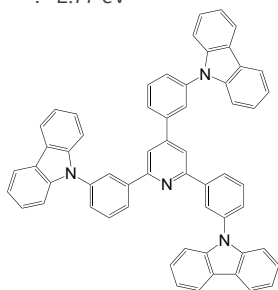
**LT-N4181** | mSiTrz

2-Phenyl-4,6-bis(3-(triphenylsilyl)phenyl)-1,3,5-triazine

CAS No.	: 2252416-90-1
Grade	: Sublimed >99% (HPLC)
Formula	: $C_{57}H_{43}N_3Si_2$
M.W.	: 826.14 g/mole
PL	: 455 nm (film)
Tg	: 108.21 °C
HOMO	: -6.90 eV
LUMO	: -2.79 eV
Triplet Energy	: -3.08 eV

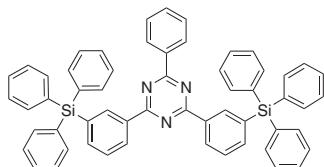
**LT-N4186** | PPBI

5-[5-[2,4,6-tris(1-methylethyl)phenyl]-2-pyridinyl]-5H-Benzimidazo[1,2-a]benzimidazole

CAS No.	: 2363173-81-1
Grade	: Sublimed >99% (HPLC)
Formula	: $C_{33}H_{34}N_4$
M.W.	: 486.65 g/mole
HOMO	: -5.7 eV
LUMO	: -2.0 eV

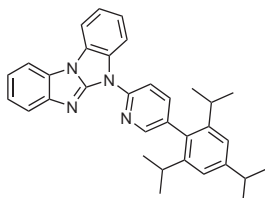
**LT-N4187** | SF3-TRZ

2-(9,9'-spiro[fluoren]-3-yl)-4,6-diphenyl-1,3,5-triazine

CAS No.	: 1639424-37-5
Grade	: Sublimed >99% (HPLC)
Formula	: $C_{40}H_{25}N_3$
M.W.	: 547.65 g/mole
PL	: 412 nm (film)
HOMO	: -6.54 eV
LUMO	: -3.10 eV

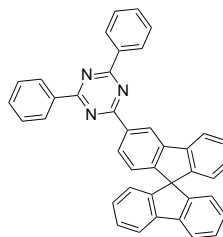
**LT-N4190** | CzPA

9-[4-(10-phenylanthracen-9-yl)phenyl]carbazole

CAS No.	: 910647-23-3
Grade	: Sublimed >99% (HPLC)
Formula	: $C_{38}H_{25}N$
M.W.	: 495.61 g/mole
HOMO	: -5.80 eV
LUMO	: -2.25 eV

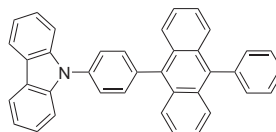
**LT-N4198** | mCP-t-Bu

1,3-Bis(3,6-di-tert-butyl-9H-carbazol-9-yl)benzene

CAS No.	: 601454-38-0
Grade	: Sublimed >99% (HPLC)
Formula	: $C_{46}H_{52}N_2$
UV	: 297,331,345 nm (in THF)
HOMO	: -5.8 eV
LUMO	: -2.4 eV

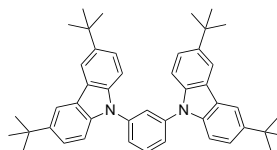

LT-N4207 | BICz

5,5'-(4-(2,12-Di-tert-butyl-5,9-dioxa-13b-boranaphtho[3,2,1-de]anthracen-7-yl)-1,3-phenylene)bis(7,7-dimethyl-5,7-dihydroindeno[2,1-b]carbazole)

Grade	: Sublimed >99% (HPLC)
Formula	: C ₇₄ H ₆₁ BN ₂ O ₂
M.W.	: 1021.10 g/mole
PL	: 407 nm (in Toluene)
HOMO	: -5.48 eV
LUMO	: -2.48 eV
ΔEST	: 0.18 eV

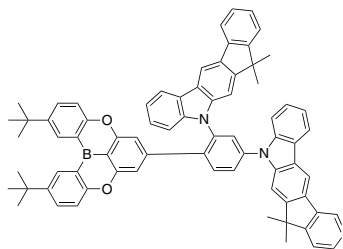

LT-N4210 | mCDtCBPy

3,3'',6,6''-tetra-tert-butyl-9'-(6-(3-(3,3'',6,6''-tetra-tert-butyl-9'H-[9,3':6',9''-tercarbazol]-9'-yl)-phenyl)pyridine-2-yl)-9'H-9,3':6',9''-tercarbazole

CAS No.	: 2252416-90-1
Grade	: Sublimed >99% (HPLC)
Formula	: C ₁₁₅ H ₁₁₅ N ₇
M.W.	: 1595.19 g/mole
PL	: 425 nm (film)
HOMO	: -5.04 eV
LUMO	: -1.82 eV
ΔEST	: 0.48 eV

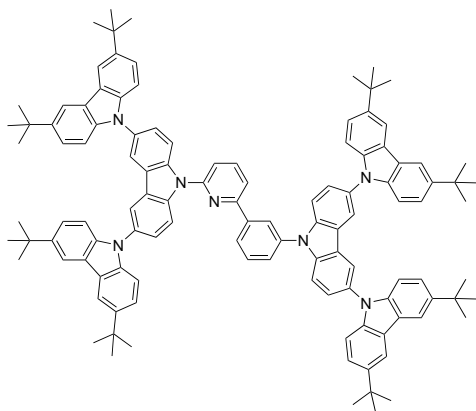

LT-N4212 | PSCbCz

Poly(6-(9H-Carbazol-9-yl)-9-(4-vinylbenzyl)-9H-pyrido[2,3-b]indole)

CAS No.	: 2688752-67-0
Grade	: Sublimed >99% (HPLC)
Formula	: C ₁₁₅ H ₁₁₅ N ₇
M.W.	: 1595.19 g/mole
PL	: 425 nm (film)
HOMO	: -5.04 eV
LUMO	: -1.82 eV
ΔEST	: 0.48 eV

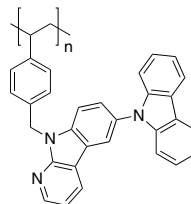

LT-N4218 | mSiTrz-mCN

3-(4,6-Bis(3-(triphenylsilyl)phenyl)-1,3,5-triazin-2-yl)benzonitrile

Grade	: Sublimed >99%
Formula	: C ₅₈ H ₄₂ N ₄ Si ₂
M.W.	: 851.15 g/mole
PL	: 431 nm (in THF)
HOMO	: -7.47 eV
LUMO	: -3.44 eV

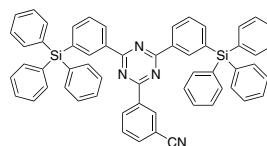

Blue Dopant

LT-E603 | TBP

2,5,8,11-Tetra-*tert*-butylperylene

CAS No.	: 80663-92-9
Grade	: Sublimed >99% (HPLC)
Formula	: C ₃₆ H ₄₄
M.W.	: 476.73 g/mole
UV	: 412, 438 nm (in THF)
PL	: 487 nm (in THF)
TGA	: >220 °C (0.5% weight loss)

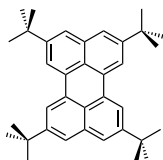

LT-N672 | CZ-PS

9,9'-(4,4'-Sulfonylbis(4,1-phenylene))bis(3,6-di-*tert*-butyl-9*H*-carbazole)

CAS No.	: 1396165-20-0
Grade	: Sublimed >99% (HPLC)
Formula	: C ₅₂ H ₅₆ N ₂ O ₂ S
M.W.	: 773.08 g/mole
UV	: 346 nm (in Toluene)
PL	: 404 nm (in Toluene)
ΔEST	: 0.32 eV
TGA	: >250 °C (0.5% weight loss)

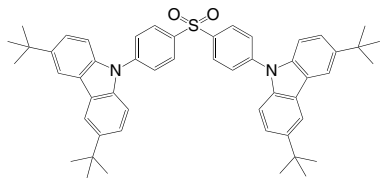

LT-N587 | SDPS-4PhCz

3,3',6,6'-Tetrakis(9-phenyl-9*H*-carbazol-3-yl)-spiro-diphenylsulfone

Grade	: Sublimed >99%
Formula	: C ₉₇ H ₆₀ N ₄ O ₄ S ₂
M.W.	: 1049.67 g/mole
HOMO	: -5.74 eV
LUMO	: -2.49 eV

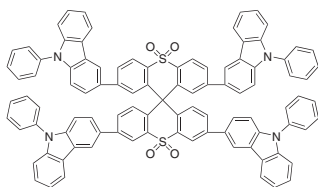

LT-N675 | 2PXZ-TAZ

10,10'-(4,4'-(4-Phenyl-4*H*-1,2,4-triazole-3,5-diyl))bis(4,1-phenylene))bis(10*H*-phenoxazine)

CAS No.	: 1447998-15-3
Grade	: Sublimed >99% (HPLC)
Formula	: C ₄₄ H ₂₉ N ₅ O ₂
M.W.	: 659.73 g/mole
UV	: 473 nm (in Toluene)
PL	: 462 nm
ΔEST	: 0.86 eV
TGA	: >300 °C (0.5% weight loss)

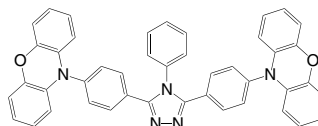

LT-N681 | ACRSA

10-Phenyl-10*H*,10'*H*-spiro[acridine-9,9'-anthracen]-10'-one

CAS No.	: 1206626-95-0
Grade	: Sublimed >99% (HPLC)
Formula	: C ₃₂ H ₂₁ NO
M.W.	: 435.52 g/mole
UV	: 430 nm (in Toluene)
PL	: 490 nm
ΔEST	: 0.04 eV
TGA	: >250 °C (0.5% weight loss)

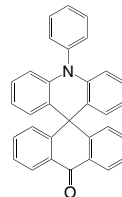

LT-N684 | CC2BP

Bis(4-(9*H*-3,9'-bicarbazol-9-yl)phenyl)methanone

CAS No.	: 1233215-35-4
Grade	: Sublimed >99% (HPLC)
Formula	: C ₆₁ H ₃₈ N ₄ O
M.W.	: 842.98 g/mole
UV	: 345 nm (in Toluene)
PL	: 475 nm
ΔEST	: 0.14 eV
TGA	: >250 °C (0.5% weight loss)

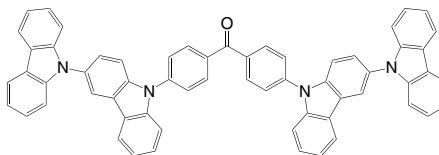

LT-N685 | DMAC-DPS

10,10'-(4,4'-Sulfonylbis(4,1-phenylene))bis(9,9-dimethyl-9,10-dihydroacridine)

CAS No.	: 1477512-32-5
Grade	: Sublimed >99% (HPLC)
Formula	: C ₄₂ H ₃₆ N ₂ O ₂ S
M.W.	: 632.81 g/mole
UV	: 286 nm (in Toluene)
PL	: 469 nm (in Toluene)
ΔEST	: 0.09 eV
TGA	: >250 °C (0.5% weight loss)

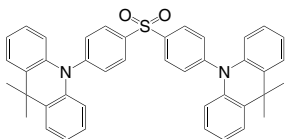
**LT-N686** | BDPCC-TPTA

9'-[4-(4,6-Diphenyl-1,3,5-triazin-2-yl)phenyl]-3,3',6,6'-tetraphenyl-9,3':6',9''-ter-9H-carbazole

CAS No.	: 1620808-43-6
Grade	: Sublimed >99%
Formula	: C ₈₁ H ₅₂ N ₆
M.W.	: 1109.32 g/mole
UV	: 288 nm (in Toluene)
PL	: 463 nm (in Toluene)
ΔEST	: 0.09 eV
TGA	: >300 °C (0.5% weight loss)

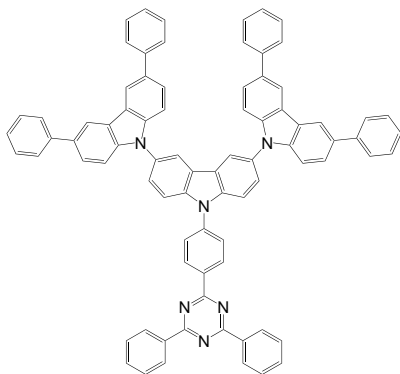
**LT-N687** | BCC-TPTA

9'-[4-(4,6-Diphenyl-1,3,5-triazin-2-yl)phenyl]-9,3':6',9''-ter-9H-carbazole

CAS No.	: 1361093-61-9
Grade	: Sublimed >99% (HPLC)
Formula	: C ₅₇ H ₃₆ N ₆
M.W.	: 804.94 g/mole
UV	: 283 nm (in Toluene)
PL	: 462 nm (in Toluene)
ΔEST	: 0.28 eV
TGA	: >300 °C (0.5% weight loss)

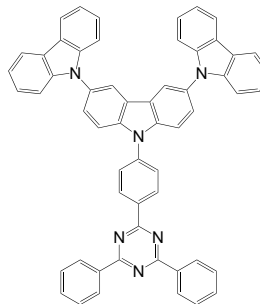
**LT-N689** | DCzTrz

9,9'-(5-(4,6-Diphenyl-1,3,5-triazin-2-yl)-1,3-phenylene)bis(9H-carbazole)

CAS No.	: 1106730-48-6
Grade	: Sublimed >99% (HPLC)
Formula	: C ₄₅ H ₂₉ N ₅
M.W.	: 639.75 g/mole
UV	: 337 nm (in Toluene)
PL	: 449 nm (in Toluene)
ΔEST	: 0.25 eV
TGA	: >300 °C (0.5% weight loss)

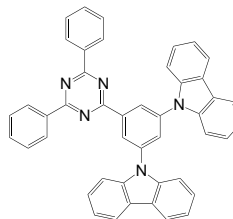

LT-N690 | DDCzTrz9,9',9''-(6-Phenyl-1,3,5-triazine-2,4-diyl)bis(benzene-5,3,1-triyl)tetrakis(9*H*-carbazole)

CAS No.	: 1685282-47-6
Grade	: Sublimed >99% (HPLC)
Formula	: C ₆₉ H ₄₃ N ₇
M.W.	: 970.13 g/mole
UV	: 337 nm (in Toluene)
PL	: 461 nm (in Toluene)
ΔEST	: 0.27 eV
TGA	: >320 °C (0.5% weight loss)

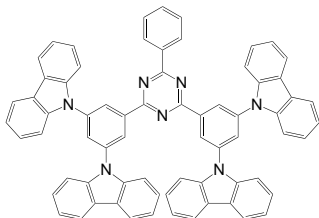
**LT-N691** | DMOC-DPS9,9'-(4,4'-Sulfonylbis(4,1-phenylene))bis(3,6-dimethoxy-9*H*-carbazole)

CAS No.	: 1477507-77-9
Grade	: Sublimed >99% (HPLC)
Formula	: C ₄₀ H ₃₂ N ₂ O ₆ S
M.W.	: 668.76 g/mole
UV	: 370 nm (in Toluene)
PL	: 445 nm (in Toluene)
ΔEST	: 0.21 eV
TGA	: >250 °C (0.5% weight loss)

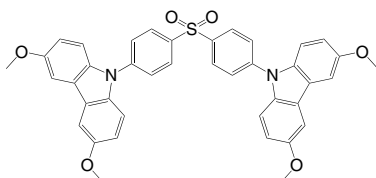
**LT-N695** | CPC2,6-Di(9*H*-carbazol-9-yl)-4-phenylpyridine-3,5-dicarbonitrile

CAS No.	: 1803330-63-3
Grade	: Sublimed >99% (HPLC)
Formula	: C ₃₇ H ₂₁ N ₅
M.W.	: 535.6 g/mole
PL	: 474 (in Toluene)
TGA	: >280 °C (0.5% weight loss)
HOMO	: -6.25 eV
LUMO	: -3.47 eV

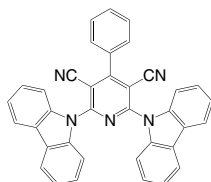
**LT-N696** | TCzTrz9,9',9''-(5-(4,6-Diphenyl-1,3,5-triazin-2-yl)benzene-1,2,3-triyl)tris(9*H*-carbazole)

CAS No.	: 1808158-40-8
Grade	: Sublimed >99% (HPLC)
Formula	: C ₅₇ H ₃₆ N ₆
M.W.	: 804.94 g/mole
UV	: 414 nm
PL	: 480 nm
HOMO	: -5.40 eV
LUMO	: -2.18 eV
Triplet Energy	: -2.80 eV

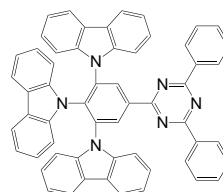
**LT-N698** | DPCC-TPTA9-(4-(4,6-Diphenyl-1,3,5-triazin-2-yl)phenyl)-3',6'-diphenyl-9*H*-3,9'-bicarbazole

CAS No.	: 1620808-42-5
Grade	: Sublimed >99% (HPLC)
Formula	: C ₅₇ H ₃₇ N ₅
M.W.	: 791.94 g/mole
UV	: 261, 349 nm (in CH ₂ Cl ₂)
PL	: 463 nm (in CH ₂ Cl ₂)
TGA	: >300 °C (0.5% weight loss)

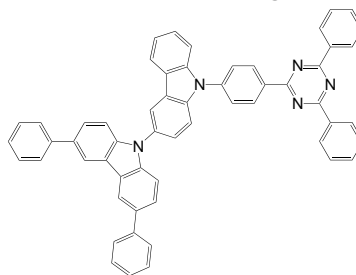
**LT-N699** | DMAC-TRZ

10-(4-(4,6-Diphenyl-1,3,5-triazin-2-yl)phenyl)-9,9-dimethyl-9,10-dihydroacridine

CAS No.	: 1628752-98-6
Grade	: Sublimed >99% (HPLC)
Formula	: C ₃₆ H ₂₈ N ₄
M.W.	: 516.63 g/mole
UV	: 390 nm (in Toluene)
PL	: 495 nm (in Toluene)

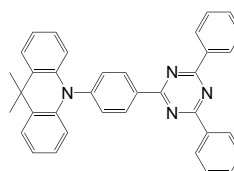

LT-N4117 | Phen-TRZ

10-(4,6-Diphenyl-1,3,5-triazin-2-yl)-10H-phenoxazine

CAS No.	: 1357066-21-7
Grade	: Sublimed >99% (HPLC)
Formula	: C ₂₇ H ₁₈ N ₄ O
M.W.	: 414.46 g/mole
UV	: 231, 267, 306 nm (in CH ₂ Cl ₂)
PL	: 497 nm (in CH ₂ Cl ₂)
TGA	: >240 °C (0.5% weight loss)

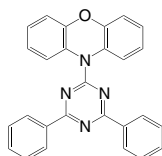

LT-N6001 | Cz-VPN

3,6-Dibenzoyl-4,5-di(1-methyl-9-phenyl-9H-carbazoyl)-2-ethynylbenzotrile

CAS No.	: 1883400-30-3
Grade	: Sublimed >99%
Formula	: C ₅₈ H ₃₈ N ₄
M.W.	: 790.97 g/mole
UV	: 292, 325, 339 nm (in Toluene)
PL	: 440 nm (in Toluene)
HOMO	: -6.10 eV
LUMO	: -2.90 eV
Triplet Energy	: -2.72 eV

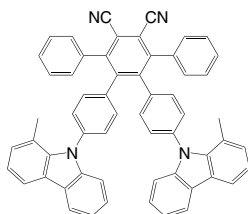

LT-N6005 | 4CZFCN

2,3,4,6-Tetra(9H-carbazol-9-yl)-5-fluorobenzonitrile

CAS No.	: 1819362-10-1
Grade	: Sublimed >99% (HPLC)
Formula	: C ₅₅ H ₃₂ FN ₅
M.W.	: 781.87 g/mole
UV	: 228, 307 nm (in THF)
PL	: 471 nm (film)
Tg	: 179 °C
HOMO	: -6.31 eV
LUMO	: -3.49 eV

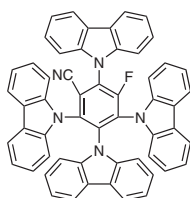

LT-N6007 | TPXZPO

10,10',10''-(4,4',4''-Phosphoryltris(benzene-4,1-diyl)) tris(10H-phenoxazine)

CAS No.	: 2001115-35-9
Grade	: Sublimed >99% (HPLC)
Formula	: C ₅₄ H ₃₆ N ₃ O ₄ P
M.W.	: 821.86 g/mol
UV	: 239, 322, 371 nm (in Toluene)
PL	: 478 nm (film)
HOMO	: -5.57 eV
LUMO	: -2.66 eV

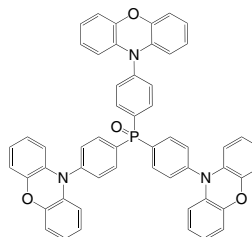

LT-N6013 | MFAc-PPM

10-(4-(4,6-Diphenylpyrimidin-2-yl)phenyl)-2,7-dimethyl-10H-spiro[acridine-9,9'-fluorene]

CAS No.	: 2160591-15-9
Grade	: Sublimed >99% (HPLC)
Formula	: C ₄₉ H ₃₅ N ₃
M.W.	: 665.82 g/mole
UV	: 309, 386 nm (in Toluene)
PL	: 458 nm (in Toluene)
HOMO	: -5.62 eV
LUMO	: -2.67 eV
ΔEST	: 0.25 eV

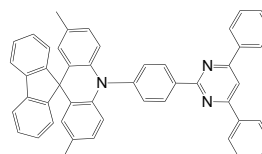

LT-N6014 | DMTDAc

2,7-Bis(9,9-dimethylacridin-10(9H)-yl)-9,9-dimethyl-9H-thioxanthene-10,10-dioxide

CAS No.	: 1877288-52-2
Grade	: Sublimed >99% (HPLC)
Formula	: C ₄₅ H ₄₀ N ₂ O ₂ S
M.W.	: 672.88 g/mole
HOMO	: -6.1 eV
LUMO	: -3.35 eV
PL	: 450 nm (in Toluene)

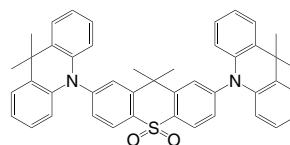

LT-N6016 | Cz-TRZ3

9-(4-(4,6-Diphenyl-1,3,5-triazin-2-yl)-2-methylphenyl)-3,6-dimethyl-9H-carbazole

CAS No.	: 2061376-83-6
Grade	: Sublimed >99% (HPLC)
Formula	: C ₃₆ H ₂₈ N ₄
M.W.	: 516.63 g/mole
HOMO	: -5.23 eV
LUMO	: -1.93 eV
PL	: 435 nm (in Toluene)

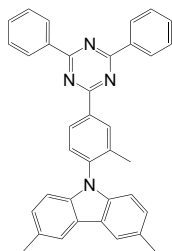

LT-N6017 | Cz-TRZ4

9-(4-(4,6-Diphenyl-1,3,5-triazin-2-yl)-2,6-dimethylphenyl)-3,6-dimethyl-9H-carbazole

CAS No.	: 2061376-84-7
Grade	: Sublimed >99% (HPLC)
Formula	: C ₃₇ H ₃₀ N ₄
M.W.	: 530.66 g/mole
HOMO	: -5.22 eV
LUMO	: -1.9 eV
PL	: 432 nm (in Toluene)

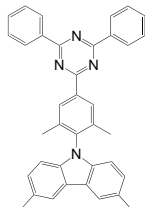

LT-N6018 | SpiroAC-DPP

10-(4-(2,6-Diphenylpyrimidin-4-yl)phenyl)-10H-spiro[acridine-9,9'-fluorene]

Grade	: Sublimed >99% (HPLC)
Formula	: C ₄₇ H ₃₁ N ₃
M.W.	: 637.77 g/mole

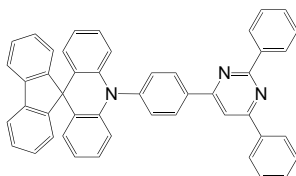

LT-N6026 | TZ-SBA

10,10'-Bis[4-(4,6-diphenyl-1,3,5-triazin-2-yl)phenyl]-9,9'-spirobi(acridine)

CAS No.	: 2107977-57-9
Grade	: Sublimed >99% (HPLC)
Formula	: C ₆₇ H ₄₄ N ₈
M.W.	: 961.15 g/mole
PL	: 488 nm (film)
HOMO	: -5.73 eV
LUMO	: -2.92 eV
ΔEST	: 0.05 eV

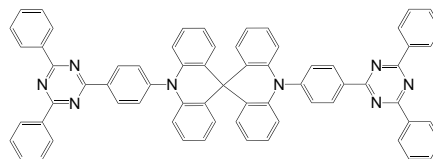

LT-N6029 | 4TCzBN

2,3,5,6-Tetrakis[3,6-bis(1,1-dimethylethyl)-9H-carbazol-9-yl]benzonitrile

CAS No.	: 2055722-93-3
Grade	: Sublimed >99% (HPLC)
Formula	: C ₈₇ H ₉₇ N ₅
M.W.	: 1212.73 g/mole
PL	: 456 nm

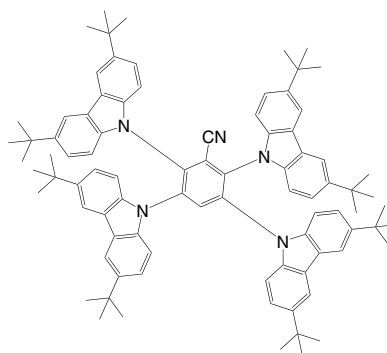

LT-N6030 | mPTC

2'-(10H-Phenoxazin-10-yl)-[1,1':3',1''-terphenyl]-5'-carbonitrile

CAS No.	: 1948247-74-2
Grade	: Sublimed >99% (HPLC)
Formula	: C ₃₁ H ₂₀ N ₂ O
M.W.	: 436.50 g/mole
UV	: 320, 405 nm (in cyclohexane)
PL	: 455 nm (in cyclohexane)
HOMO	: -5.12 eV
LUMO	: -2.84 eV

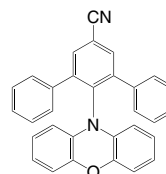

Blue Dopant

LT-N6039 | BDBFCz-Trz

3,6-Bis(dibenzo[*b,d*]furan-2-yl)-9-(4-(4,6-diphenyl-1,3,5-triazin-2-yl)phenyl)-9*H*-carbazole

CAS No.	: 1361094-87-2
Grade	: Sublimed >99% (HPLC)
Formula	: C ₄₇ H ₃₁ N ₃
M.W.	: 806.91 g/mole
UV	: 377 nm (in Toluene)
PL	: 488 nm (film)
HOMO	: -5.75 eV
LUMO	: -2.75 eV
ΔEST	: 0.2 eV

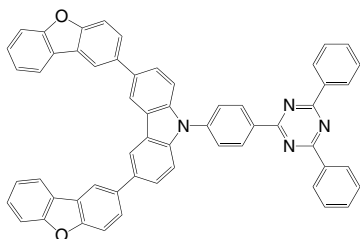

LT-N6041 | TRZ-p-ACRSA

10-(4-(4,6-Diphenyl-1,3,5-triazin-2-yl)phenyl)-10*H*,10'*H*-spiro[acridine-9,9'-anthracen]-10'-one

Grade	: Sublimed >99% (HPLC)
Formula	: C ₄₇ H ₃₀ N ₄ O
M.W.	: 666.77 g/mole
UV	: 270 nm (in Toluene)
HOMO	: -5.01 eV
LUMO	: -2.20 eV

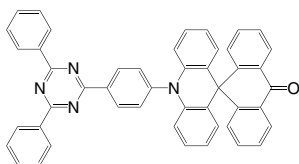

LT-N6042 | TTSA

10-[4-(4,6-Diphenyl-1,3,5-triazin-2-yl)-2-methylphenyl]-spiro[acridine-9(10*H*),9'-[9*H*]fluorene]

CAS No.	: 2266577-89-1
Grade	: Sublimed >99% (HPLC)
Formula	: C ₄₇ H ₃₂ N ₄
M.W.	: 652.78 g/mole
UV	: 395 nm (in Toluene)
PL	: 481 nm (film)
HOMO	: -5.74 eV
LUMO	: -1.39 eV

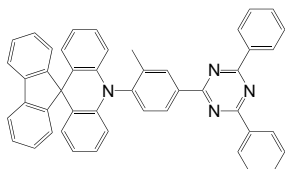

LT-N6044 | m-ACSO2

10,10'-(Sulfonylbis(3,1-phenylene))bis(9,9-dimethyl-9,10-dihydroacridine)

CAS No.	: 1477512-43-8
Grade	: Sublimed >99%
Formula	: C ₄₂ H ₃₆ N ₂ O ₂ S
M.W.	: 632.81 g/mole
PL	: 473 nm (film)
HOMO	: -5.36 eV
LUMO	: -2.26 eV
ΔEST	: 0.07 eV

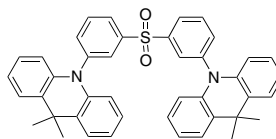

LT-N6050 | TDBA-Ac

10-(2,12-Di-*tert*-butyl-5,9-dioxa-13*b*-boranaphtho[3,2,1-*de*]anthracen-7-yl)-9,9-dimethyl-9,10-dihydroacridine

CAS No.	: 2378498-82-7
Grade	: Sublimed >99% (HPLC)
Formula	: C ₄₁ H ₄₀ BNO ₂
M.W.	: 589.57 g/mole
UV	: 283, 381 nm (in Toluene)
PL	: 458 nm (in Toluene)

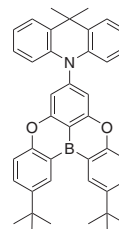

LT-N6051 | TDBA-DI

5-(2,12-di-*tert*-butyl-5,9-dioxa-13*b*-boranaphtho[3,2,1-*de*]anthracen-7-yl)-10,15-diphenyl-10,15-dihydro-5*H*-diindolo[3,2-*a*:3',2'-*c*]carbazole

CAS No.	: 2378498-85-0
Grade	: Sublimed >99% (HPLC)
Formula	: C ₆₂ H ₄₈ BNO ₂
M.W.	: 877.87 g/mole

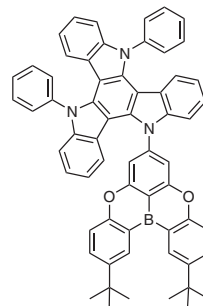

LT-N6052

9,9-dimethyl-2,7-di(10*H*-spiro[acridine-9,9'-fluoren]-10-yl)-9*H*-thioxanthene 10,10-dioxide

CAS No. : 2378498-85-0
 Grade : Sublimed >99%
 Formula : C₆₅H₄₄N₂O₂S
 M.W. : 917.12 g/mole

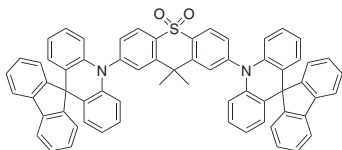

LT-N6053 v-DABNA

5*H*,9*H*,11*H*,15*H*-[1,4] Benzazaborino [2,3,4-*k*][1,4] benzazaborino[4',3':2':4,5][1,4]benzazaborino[3,2-*b*] phenazaborine-7,13-diamine, *N*7,*N*7,*N*13,*N*13,5,9,11,15-octaphenyl

CAS No. : 2251782-13-3
 Grade : Sublimed >98% (HPLC)
 Formula : C₇₈H₅₄B₂N₅
 M.W. : 1096.93 g/mole

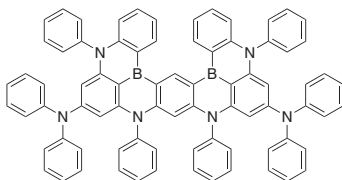

LT-N6055 OBA-O

10-(4-[1,4]Benzoxaborino[2,3,4-*k*]phenoxaborin-6-ylphenyl)-10*H*-phenoxazine

CAS No. : 2376652-72-9
 Grade : Sublimed >99% (HPLC)
 Formula : C₃₆H₂₂BNO₃
 M.W. : 527.38 g/mole
 PL : 444 nm (in Toluene)
 HOMO : -5.15 eV
 LUMO : -2.31 eV
 ΔEST : 0.09 eV

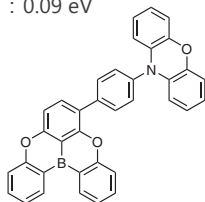

LT-N6056 OBA-O

2-(4'-(Imidazo[1,2-*a*]pyridin-2-yl)biphenyl-4-yl)-1-phenyl-1*H*-phenanthro[9,10-*d*]imidazole

Grade : Sublimed >99% (HPLC)
 Formula : C₄₀H₂₆N₄
 M.W. : 562.66 g/mole
 HOMO : -5.44 eV
 LUMO : -2.40 eV
 PL : 435 nm (film)
 Triplet Energy : -2.56 eV

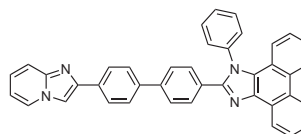

LT-N6057 TB-P3Cz

9'-(2,12-Di-*tert*-butyl-5,9-dioxa-13*b*-boranaphtho[3,2,1-*de*]anthracen-7-yl)-9,9''-diphenyl-9*H*,9'*H*,9''*H*-3,3':6,3''-tercarbazole

CAS No. : 2411720-50-6
 Grade : Sublimed >99% (HPLC)
 Formula : C₇₄H₅₆BN₃O₂
 M.W. : 1030.07 g/mole
 PL : 460 nm (film)
 HOMO : -4.88 eV
 LUMO : -1.72 eV
 ΔEST : 0.113 eV

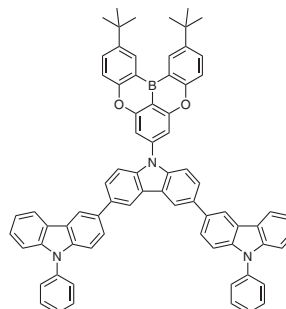

Blue Dopant

LT-N6058 | TB-3Cz

(9'-(2,12-Di-tert-butyl-5,9-dioxa-13b-boranaphtho[3,2,1-de]anthracen-7-yl)-9'H-9,3':6',9''-tercarbazole

Grade	: Sublimed >99% (HPLC)
Formula	: C ₆₂ H ₄₈ BN ₃ O ₂
M.W.	: 877.87 g/mole
PL	: 433 nm (film)
HOMO	: -5.15 eV
LUMO	: -1.93 eV
ΔEST	: 0.064 eV

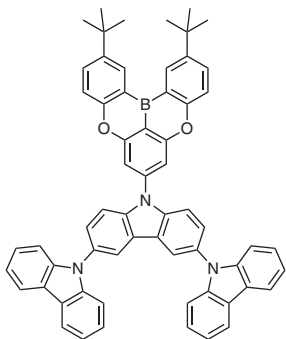

LT-N6059 | t-DABNA

2,12-di-tert-butyl-5,9-bis(4-(tert-butyl)phenyl)-5,9-dihydro-5,9-diaza-13b-boranaphtho[3,2,1-de]anthracene

CAS No.	: 1802003-07-1
Grade	: Sublimed >99%
Formula	: C ₄₆ H ₅₃ BN ₂
M.W.	: 644.74 g/mole
UV	: 445 nm
TGA	: >300 °C (0.5% weight loss)
HOMO	: -5.72 eV
LUMO	: -3.02 eV
Td	: 418.7°C

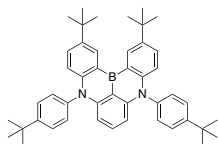

LT-N6060 | TMCz-BO

9-[1,4]Benzoxaborino[2,3,4-kl]phenoxaborin-7-yl-1,3,6,8-tetramethyl-9H-carbazole

CAS No.	: 2170468-48-9
Grade	: Sublimed >99% (HPLC)
Formula	: C ₃₄ H ₂₆ BNO ₂
M.W.	: 491.39 g/mole
PL	: 467 nm (film)
HOMO	: -5.29 eV
LUMO	: -1.83 eV

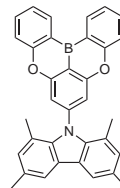

LT-N6061 | ACRDSO2

2-(4-(9,9-dimethylacridin-10(9H)-yl)phenyl)thianthrene 5,5,10,10-tetraoxide

Grade	: Sublimed >99%
Formula	: C ₃₃ H ₂₅ NO ₄ S ₂
M.W.	: 563.69 g/mole

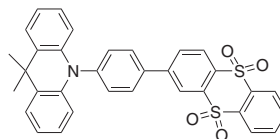

LT-N6062 | DBA-DI

5-(5,9-dioxa-13b-boranaphtho[3,2,1-de]anthracen-7-yl)-10,15-diphenyl-10,15-dihydro-5H-diindolo[3,2-a:3',2'-c]carbazole

CAS	: 2643306-48-1
No. Grade	: Sublimed >99%
Formula	: C ₅₄ H ₃₂ N ₃ O ₂
M.W.	: 765.66 g/mole

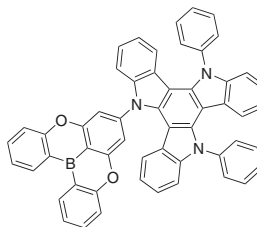

LT-N6064 | 2F-BTH-DMF

4,7-Bis(9,9-dimethyl-9H-fluorene-2-yl)-5,6-difluorobenzo[c][1,2,5]thiadiazole

Grade	: Sublimed >99%
Formula	: C ₃₆ H ₂₆ F ₂ N ₂ S
M.W.	: 556.67 g/mole
PL	: 483 nm (film)
HOMO	: -6.05 eV
LUMO	: -3.32 eV

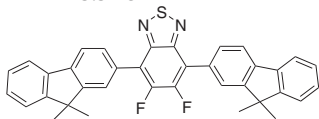
**LT-N6069** | TDBA-SAF

10-(2,12-di-tert-butyl-5,9-dioxo-13boranaphtho[3,2,1-de]anthracen-7-yl)-10H-spiro[acridine-9,9'-fluorene]

CAS No.	: 2643306-28-7
Grade	: Sublimed >99%
Formula	: C ₅₁ H ₄₂ BNO ₂
PL	: 456 nm
M.W.	: 711.70 g/mole
HOMO	: -5.7 eV
LUMO	: -2.4 eV

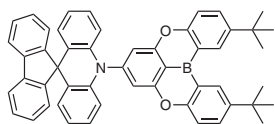
**LT-N6070** | TBN-TPA

2,12-Di-tert-butyl-5,9-bis(4-(tert-butyl)phenyl)-7(3,6-ditert-butyl-9H-carbazol-9-yl)-5,9-dihydro-5,9-iaza-13boranaphtho[3,2,1-de]anthracene

CAS No.	: 2376745-32-1
Grade	: >98%
Formula	: C ₆₆ H ₇₆ BN ₃
M.W.	: 922.14 g/mole
UV	: 306, 389, 451 nm
PL	: 470 nm (in Toluene)
HOMO	: -5.19 eV
LUMO	: -2.56 eV
ΔEST	: 0.03 eV

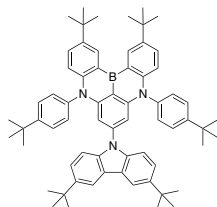
**LT-N6071** | BuCzMeoB

9-(2-(Bis(2,4-dimethylphenyl)boryl)phenyl)-3,6-di-tert-butyl-9H-carbazole

Grade	: Sublimed >99%
Formula	: C ₄₂ H ₄₆ BN
M.W.	: 575.63 g/mole
UV	: 319, 401 nm (in Toluene)
PL	: 468 nm (in Toluene)
HOMO	: -5.46 eV
LUMO	: -2.40 eV
ΔEST	: 0.09 eV

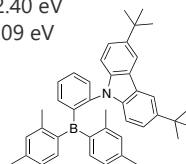
**LT-N6073** | M1

4-(2-(4-(Diphenylamino)phenyl)-4,5-diphenyl-1H-imidazol-1-yl)phenyl acetate

Grade	: Sublimed >99%
Formula	: C ₄₀ H ₄₇ NO ₂
M.W.	: 573.81 g/mole
PL	: 488 nm (film)
HOMO	: -4.93 eV
LUMO	: -1.73 eV
ΔEST	: 0.038 eV

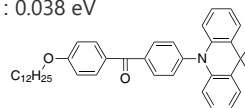
**LT-N6074** | PPCzTrz

9-(5'-(4,6-Diphenyl-1,3,5-triazin-2-yl)-[1,1':3',1''-terphenyl]-2'-yl)-3,6-diphenyl-9H-carbazole

CAS No.	: 2329651-89-8
Grade	: Sublimed >99%
Formula	: C ₅₇ H ₃₈ N ₄
M.W.	: 778.94 g/mole
UV	: 444 nm (inToluene)
HOMO	: -5.602 eV
LUMO	: -2.657 eV

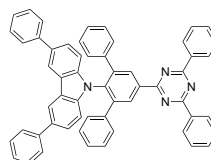

LT-N6075 | PCzTrz

9-(4-(4,6-Diphenyl-1,3,5-triazin-2-yl)phenyl)-3,6-diphenyl-9H-carbazole

Grade	: Sublimed >99%
Formula	: C ₄₅ H ₃₀ N ₄
M.W.	: 626.75 g/mole
UV	: 434 nm (inToluene)
HOMO	: -5.609 eV
LUMO	: -2.585 eV

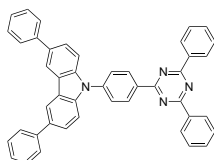

LT-N6076 | mtCzTrz

9,9'-(5-(4-(3-(3-(tert-butyl)-6-isopropyl-9H-carbazol-9-yl)-5-(3,6-diisopropyl-9H-carbazol-9-yl)phenyl)-6-(4-methoxyphenyl)-1,3,5-triazin-2-yl)-1,3-phenylene)bis(3,6-ditert-butyl-9H-carbazole)

Grade	: Sublimed >99%
Formula	: C ₁₀₂ H ₁₀₉ N ₇ O
M.W.	: 1449 g/mole
PL	: 469 nm (in Toluene)
HOMO	: -6.03 eV
LUMO	: -3.41 eV

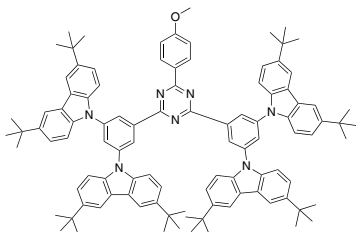

LT-N6077 | t-Bu-v-DABNA

N7,N7,N13,N13,5,15-hexaphenyl-9,11-bis(4-(tert-butyl)phenyl)-5,9,11,15-tetrahydro-5,9,11,15-tetraaza-19b,20b-diboradiphtho [3,2,1-de:1',2',3'-jk]pentacene-7,13-diamine

Grade	: Sublimed >98%
Formula	: C ₈₆ H ₇₀ B ₂ N ₆
M.W.	: 1209.14 g/mole
PL	: 467 nm (in Toluene)
HOMO	: -5.54 eV
LUMO	: -2.94 eV
ΔEST	: 0.04 eV

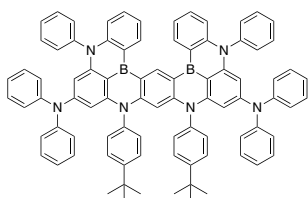

LT-N6078 | DMACN-B

N,N-Dimesityl-9,9-dimethyl-5,5-diphenyl-5,9-dihydroquinolino[3,2,1-de]acridin-3-amine

Grade	: Sublimed >99%
Formula	: C ₅₂ H ₄₈ BN
M.W.	: 697.76 g/mole
PL	: 430 nm (in Toluene)
HOMO	: -5.42 eV
LUMO	: -2.46 eV
ΔEST	: 0.27 eV

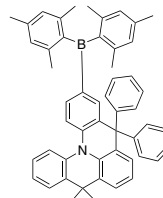

LT-N6079 | mMDBA-DI

5-(3,11-Dimethyl-5,9-dioxa-13b-boranaphtho[3,2,1-de]anthracen-7-yl)-10,15-diphenyl-10,15-dihydro-5H-diindolo[3,2-a:3',2'-c]carbazole

Grade	: Sublimed >99%
Formula	: C ₅₆ H ₃₆ BN ₃ O ₂
M.W.	: 793.71 g/mole
PL	: 451 nm (in Toluene)
HOMO	: -5.48 eV
LUMO	: -2.57 eV
ΔEST	: 0.12 eV

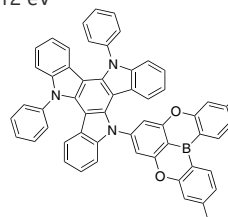

LT-N6080 | TB-tCz

3,6-Di-tert-butyl-9-(2,12-di-tert-butyl-5,9-dioxa-13b-boranaphtho[3,2,1-de]anthracen-7-yl)-9H-carbazole

Grade	: Sublimed >99%
Formula	: C ₄₄ H ₅₀ BNO ₂
M.W.	: 659.71 g/mole
PL	: 433 nm (film)
HOMO	: -5.64 eV
LUMO	: -2.47 eV
ΔEST	: 0.23 eV

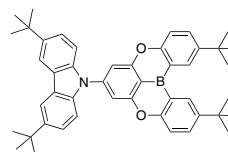

LT-N6081 | TB-tPCz

3,6-Bis(4-(tert-butyl)phenyl)-9-(2,12-di-tert-butyl-5,9-dioxa-13b-boranaphtho[3,2,1-de]anthracen-7-yl)-9H-carbazole

Grade	: Sublimed >99%
Formula	: C ₅₈ H ₅₈ BNO ₂
M.W.	: 811.90 g/mole
PL	: 445 nm (film)
HOMO	: -5.69 eV
LUMO	: -2.64 eV
ΔEST	: 0.17 eV

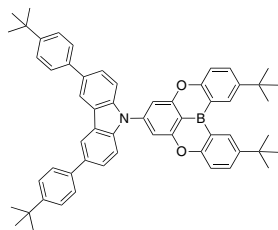
**LT-N6083** | tBuOBtSAc

10-(2,12-di-tert-butyl-5,9-dioxa-13b-boranaphtho[3,2,1-de]anthracen-7-yl)-10H-dispiro[acridine-9,9'-anthracene-10',9''-fluorene]

Grade	: Sublimed >99%
Formula	: C ₆₄ H ₅₀ BNO ₂
M.W.	: 875.90 g/mole
PL	: 448 nm (in Toluene)
HOMO	: -4.99 eV
LUMO	: -1.82 eV
ΔEST	: 0.046 eV

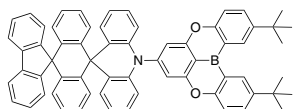
**LT-N6084** | OBtSAc

10-(5,9-dioxa-13b-boranaphtho[3,2,1-de]anthracen-7-yl)-10H-dispiro[acridine-9,9'-anthracene-10',9''-fluorene]

Grade	: Sublimed >99%
Formula	: C ₅₆ H ₃₄ BNO ₂
M.W.	: 763.69 g/mole
PL	: 451 nm (in Toluene)
HOMO	: -5.02 eV
LUMO	: -1.89 eV
ΔEST	: 0.008 eV

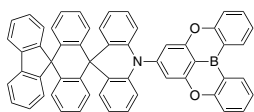
**LT-N6085** | 3tPAB

2,12-Di-tert-butyl-N,N,5,9-tetrakis(4-(tert-butyl)phenyl)-5,9-dihydro-5,9-diaza-13b-boranaphtho[3,2,1-de]anthracen-7-amine

CAS No.	: 2056877-25-7
Grade	: Sublimed >98%
Formula	: C ₆₆ H ₇₈ BN ₃
M.W.	: 924.16 g/mole
PL	: 458 nm (film)
HOMO	: -5.09 eV
LUMO	: -2.36 eV

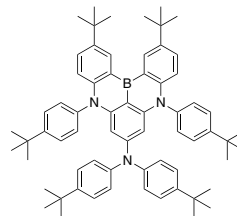
**LT-N6090** | BSBS-N1**NEW**

3,6,14,17-Tetra-tert-butyl-9,11-dithia-19b-aza-4b,15b-diborabenz[3,4]phenanthro[2,1,10,9-fghi]pentacene

Grade	: Sublimed >98%
Formula	: C ₄₆ H ₄₀ B ₂ NS ₂
M.W.	: 701.64 g/mole
PL	: 473 nm (in Toluene)
ΔEST	: 0.13 eV

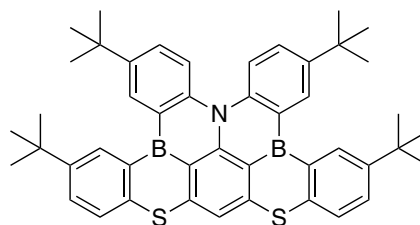

Blue Dopant

LT-N6091 | mBP-DABNA-Me **NEW**

N-([1,1'-biphenyl]-3-yl)-N,5,9-tris(2,6-dimethylphenyl)-3,11-diphenyl-5,9-dihydro-5,9-diaza-13b-boranaphtho[3,2,1-de]anthracen-7-amine

Grade : Sublimed >98%
Formula : $C_{66}H_{54}BN_3$
M.W. : 899.97 g/mole
UV : 445 nm (in Toluene)
PL : 464 nm (in Toluene)
HOMO : -4.92 eV
LUMO : -1.44 eV
 ΔE_{ST} : 0.12 eV

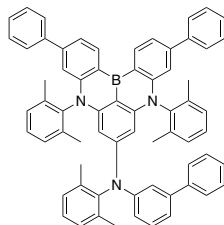

Green Dopant

LT-N507 | TTPA

9,10-Bis[*N,N*-di-(*p*-tolyl)-amino]anthracene

CAS No. : 177799-16-5
 Grade : Sublimed >99% (HPLC)
 Formula : C₄₂H₃₆N₂
 M.W. : 568.75 g/mole
 UV : 294, 471 nm (in CH₂Cl₂)
 PL : 554 nm (in CH₂Cl₂)
 TGA : >280 °C (0.5% weight loss)

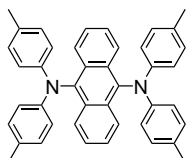

LT-N528 | 2PXZ-OXD

2,5-Bis(4-(10*H*-phenoxazin-10-yl)phenyl)-1,3,4-oxadiazole

CAS No. : 1447998-13-1
 Grade : Sublimed >99% (HPLC)
 Formula : C₃₈H₂₄N₄O₃
 M.W. : 584.62 g/mole
 UV : 291 nm (in Toluene)
 PL : 502 nm (in Toluene)
 ΔEST : 0.15 eV
 TGA : >250 °C (0.5% weight loss)

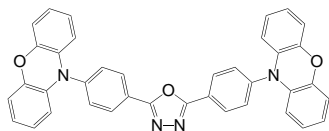

LT-N538 | AcPmBPX

1,4-Bis(9,9-dimethylacridan-10-yl-*p*-phenyl)-2,5-bis(*p*-tolyl-methanoyl)benzene

CAS No. : 1647121-45-6
 Grade : Sublimed >99% (HPLC)
 Formula : C₆₄H₅₂N₂O₂
 M.W. : 811.11 g/mole
 PL : 490 nm (film)
 ΔEST : 0.05 eV
 TGA : >250 °C (0.5% weight loss)

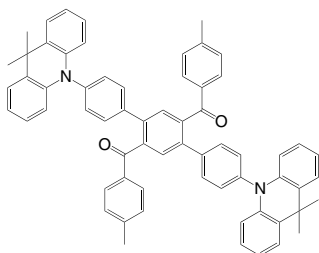

LT-N540 | PxPmBPX

1,4-Bis(9,9-phenoxazin-10-yl-*p*-phenyl)-2,5-bis(*p*-tolyl-methanoyl)benzene

CAS No. : 1647121-46-7
 Grade : Sublimed >99% (HPLC)
 Formula : C₅₈H₄₀N₂O₄
 M.W. : 828.95 g/mole
 PL : 530 nm (film)
 ΔEST : 0.02 eV
 TGA : >250 °C (0.5% weight loss)

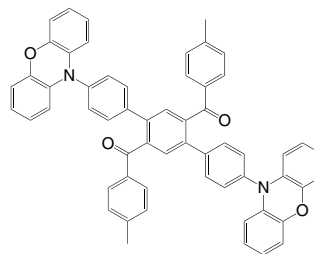

LT-N541 | DHPZ-2BI

5,10-Bis(4-(1-phenyl-1*H*-benzo[d]imidazol-2-yl)phenyl)-5,10-dihydrophenazine

CAS No. : 1638702-85-8
 Grade : Sublimed >99% (HPLC)
 Formula : C₅₀H₃₄N₆
 M.W. : 718.85 g/mole
 UV : 428 nm (in CH₂Cl₂)
 PL : 550 nm (in CH₂Cl₂)
 ΔEST : 0.83 eV
 TGA : >250 °C (0.5% weight loss)

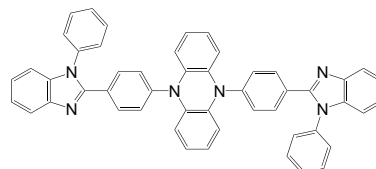

LT-N545 | PXZ-DPS

10,10'-(4,4'-Sulfonylbis(4,1-phenylene))bis(10*H*-phenoxazine)

CAS No. : 1477511-57-1
 Grade : Sublimed >99%
 Formula : C₃₆H₂₄N₂O₄S
 M.W. : 580.65 g/mole
 PL : 507 nm (in Toluene)
 ΔEST : 0.08 eV
 TGA : >220 °C (0.5% weight loss)

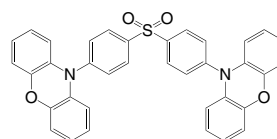

Green Dopant

LT-N548 | TmCzTrz

9,9''-(5-(4,6-Diphenyl-1,3,5-triazin-2-yl)benzene-1,2,3-triyl)tris(3,6-dimethyl-9H-carbazole)

CAS No. : 1808158-41-9
 Grade : Sublimed >99% (HPLC)
 Formula : $C_{63}H_{48}N_6$
 M.W. : 889.1 g/mole
 UV : 447 nm
 HOMO : -5.19 eV
 LUMO : -2.11 eV
 Triplet Energy : -2.79 eV

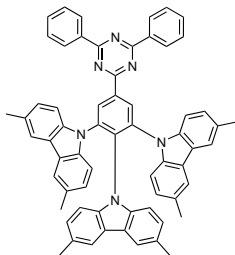

LT-N552 | Px-VPN

4,4''-Di-10H-phenoxazin-10-yl[1,1':2,1''-terphenyl]-4',5'-dicarbonitrile

CAS No. : 1784766-39-7
 Grade : Sublimed >99% (HPLC)
 Formula : $C_{44}H_{26}N_4O_2$
 M.W. : 624.7 g/mole
 UV : 304, 406 nm (in Toluene)
 PL : 577 nm (in Toluene)
 HOMO : -5.70 eV
 LUMO : -3.30 eV
 Triplet Energy : -2.56 eV

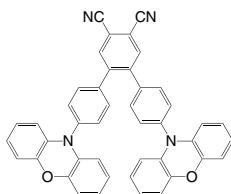

LT-N554 | PdN₃O

2-[(2-Pyridinyl)-9-[3-(2-pyridinyloxy)phenyl]-9H-carbazole]palladium

CAS No. : 1685288-56-5
 Formula : $C_{28}H_{17}N_3OPd$
 M.W. : 517.87 g/mole

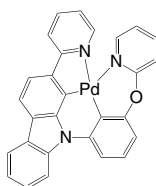

LT-N555 | PA-ort-2Ph-TRZ

2'-(4,6-Diphenyl-1,3,5-triazin-2-yl)-N,N-diphenylbiphenyl-2-amine

Grade : Sublimed >99%
 Formula : $C_{39}H_{28}N_4$
 M.W. : 552.67 g/mole

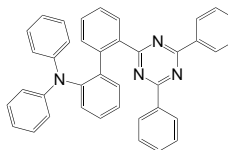

LT-N563 | 26PXZINN

2,6-Bis(4-(10H-phenoxazin-10-yl)phenyl)-isonicotinonitrile

CAS No. : 2093368-84-2
 Grade : Sublimed >99% (HPLC)
 Formula : $C_{42}H_{26}N_4O_2$
 M.W. : 618.68 g/mole
 UV : 405 nm (in Toluene)
 PL : 551 nm (in Toluene)
 Emission : 551 nm (in Toluene)
 HOMO : -5.03 eV
 LUMO : -2.29 eV
 Δ EST : 0.06 eV

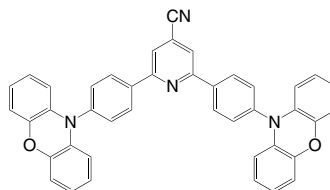

LT-N565 | DMAC-BP

Bis(4-(9,9-dimethylacridin-10(9H)-yl)phenyl)methanone

CAS No. : 1685287-55-1
 Grade : Sublimed >99% (HPLC)
 Formula : $C_{43}H_{36}N_2O$
 M.W. : 596.76 g/mole

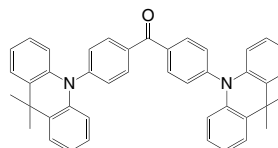

LT-N566 | DBQ-3DMAc

2,3-Bis(4-(9,9-dimethyl-9,10-dihydroacridinyl-10-yl)phenyl)-6-(9,9-dimethyl-9,10-dihydroacridinyl-10-yl)-quinoxaline

CAS No.	: 2035390-33-9
Grade	: Sublimed >99% (HPLC)
Formula	: C ₆₅ H ₅₃ N ₅
M.W.	: 904.15 g/mole
PL	: 536, 548 nm
HOMO	: -5.26 eV
LUMO	: -2.81 eV
ΔEST	: 0.04 eV

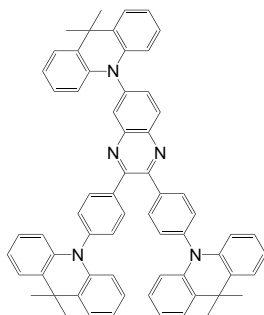

LT-N569 | CzDBA

5,10-Bis(4-(9H-carbazol-9-yl)-2,6-dimethylphenyl)-5,10-dihydroboranthrene

CAS No.	: 2171334-43-1
Grade	: Sublimed >99% (HPLC)
Formula	: C ₅₂ H ₄₀ B ₂ N ₂
M.W.	: 714.51 g/mole
UV	: 342 nm (in Toluene)
PL	: 524 nm (in CBP film)
HOMO	: -5.93 eV
LUMO	: -3.45 eV

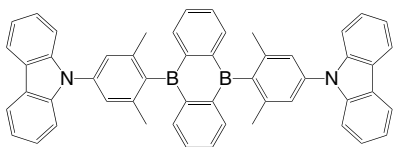

LT-N571 | tBuCzDBA

5,10-Bis(4-(3,6-di-tert-butyl-9H-carbazol-9-yl)-2,6-dimethylphenyl)-5,10-dihydroboranthrene

CAS No.	: 2171334-46-4
Grade	: Sublimed >99% (HPLC)
Formula	: C ₆₈ H ₇₂ B ₂ N ₂
M.W.	: 938.93 g/mole
UV	: 348 nm (in Toluene)
PL	: 553 nm (in CBP film)
HOMO	: -5.88 eV
LUMO	: -3.49 eV

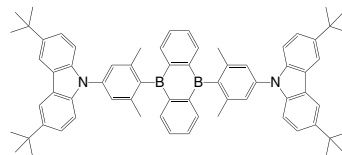

LT-N573 | BCzTrzDBF

9-(4-(4,6-Diphenyl-1,3,5-triazin-2-yl)-dibenzo[b,d]furan-3-yl)-9'-phenyl-9H,9'H-3,3'-bicarbazole

CAS No.	: 2351818-36-3
Grade	: Sublimed >99% (HPLC)
Formula	: C ₅₇ H ₃₅ N ₅ O
M.W.	: 805.92 g/mole
PL	: 503 nm
HOMO	: -5.85 eV
LUMO	: -3.34 eV

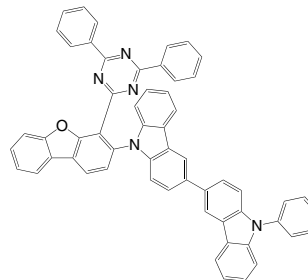

LT-N574 | TCzTrzDBF

9'-(4-(4,6-Diphenyl-1,3,5-triazin-2-yl)-dibenzo[b,d]furan-3-yl)-9,9''-diphenyl-9H,9'H,9''H-3,3':6,3''-tercarbazole

CAS No.	: 2351848-35-4
Grade	: Sublimed >99% (HPLC)
Formula	: C ₇₅ H ₄₆ N ₆ O
M.W.	: 1047.21 g/mole
PL	: 511 nm
HOMO	: -5.87 eV
LUMO	: -3.43 eV

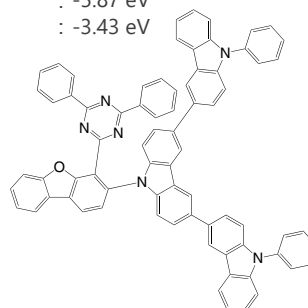

LT-N579 | DMB-PXZ

10-(4-(dimesitylboryl)phenyl)-10H-phenoxazine

Grade	: Sublimed >99% (HPLC)
Formula	: C ₃₆ H ₃₄ BNO
M.W.	: 507.47 g/mole
PL	: 540 nm (in Toluene)
HOMO	: -4.95 eV
LUMO	: -1.65 eV

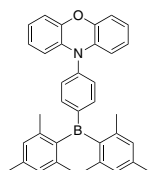

LT-N580 | PXZPDO

1,3-Bis(4-(10H-phenoxazin-10-yl)phenyl)-3-hydroxyprop-2-en-1-one

Grade	: Sublimed >99% (HPLC)
Formula	: C ₃₉ H ₂₆ N ₂ O ₄
M.W.	: 586.63 g/mole
PL	: 604 nm (in Toluene)
HOMO	: -5.13 eV
LUMO	: -2.70 eV
ΔEST	: 0.04 eV

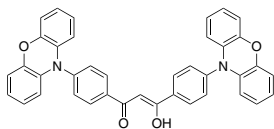

LT-N584 | BTH-DMF

4,7-Bis(9,9-dimethyl-9H-fluoren-2-yl) benzo[c][1,2,5]thiadiazole

Grade	: Sublimed >99%
Formula	: C ₃₆ H ₂₈ N ₂ S
M.W.	: 520.69 g/mole
PL	: 519 nm (film)
HOMO	: -5.83 eV
LUMO	: -3.32 eV

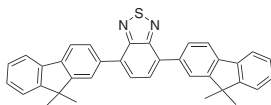

LT-N585 | 2,6-TXO-PhCz

2,6-Di(9-phenyl-9H-carbazol-3-yl)-9H-thioxanthen-9-one-10,10-dioxide

Grade	: Sublimed >99%
Formula	: C ₄₉ H ₃₀ N ₂ O ₃ S
M.W.	: 726.84 g/mole
PL	: 550 nm (film)
HOMO	: -5.77 eV
LUMO	: -3.46 eV

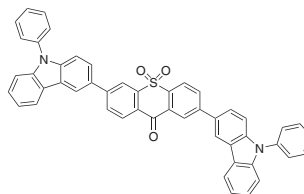

LT-N586 | 2,7-TXO-PhCz

2,7-Di(9-phenyl-9H-carbazol-3-yl)-9H-thioxanthen-9-one-10,10-dioxide

Grade	: Sublimed >99%
Formula	: C ₄₉ H ₃₀ N ₂ O ₃ S
M.W.	: 726.84 g/mole
PL	: 550 nm (film)
HOMO	: -5.78 eV
LUMO	: -3.49 eV

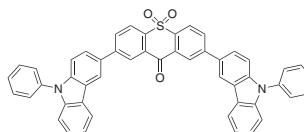

LT-N588 | PXZ-BN NEW

[1,4]Benzoxazino[4',3',2':1,8'] [1,4]benzazaborino[4',3',2':4,5] [1,4]benzazaborino[3,2,1-k]phenoxazine

CAS No.	: 2250280-10-3
Grade	: Sublimed >98%
Formula	: C ₃₀ H ₁₇ BN ₂ O ₂
M.W.	: 448.28 g/mole
PL	: 502 nm (in 2-MeTHF)
EST	: 0.17 eV

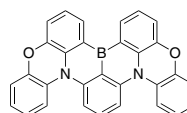

LT-N590 | 2PTZBN **NEW**

[1,4]Benzothiazino[4'',3'',2'':1',8'] [1,4] benzazaborino[4',3',2':4,5][1,4]benzazaborino[3,2,1-kl] phenothiazine

Grade : Sublimed >98%
 Formula : C₃₀H₁₇BN₂S₂
 M.W. : 480.41 g/mole
 UV : 471 nm (in Toluene)
 PL : 510 nm (in Toluene)
 HOMO : -5.19 eV
 LUMO : -2.73 eV
 ΔEST : 0.15 eV

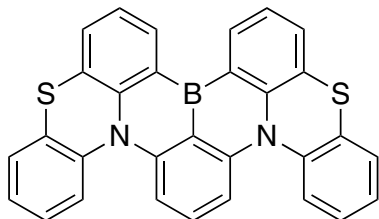
LT-N591 | BN-CP1 **NEW**

Indolo[3,2,1-de]indolo[3',2',1':8,1][1,4]benzazaborino[2,3,4-kl]phenazaborine, 10-(2,6-di-9H-carbazol-9-ylphenyl)-2,5,15,18-tetrakis(1,1-dimethylethyl)

Grade : Sublimed >98%
 Formula : C₇₆H₆₇BN₄
 M.W. : 1047.18 g/mole
 UV : 475 nm (in Toluene)
 PL : 490 nm (in Toluene)
 HOMO : -4.91 eV
 LUMO : -1.71 eV
 ΔEST : 0.12 eV

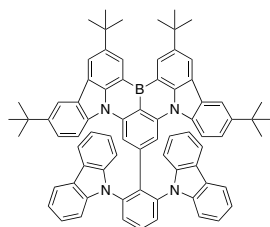
LT-N592 | DPXZCZBN **NEW**

5-(3,6-Di-tert-butyl-9H-carbazol-9-yl)-[1,4] benzoxazino[4'',3'',2'':1',8'] [1,4]benzazaborino[4',3',2':4,5][1,4] benzazaborino[3,2,1-kl]phenoxazine

Grade : Sublimed >98%
 Formula : C₅₀H₄₀BN₃O₂
 M.W. : 725.68 g/mole
 PL : 527 nm (in Toluene)
 HOMO : -5.25 eV
 LUMO : -2.69 eV
 ΔEST : 0.13 eV

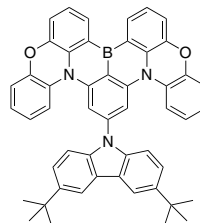
LT-N593 | DQBC **NEW**

9,9'-(Dibenzo[f,h]quinoxaline-6,11-diyl)bis(N3,N3,N6,N6-tetraphenyl-9H-carbazole-3,6-diamine)

Grade : Sublimed >98%
 Formula : C₈₈H₆₀N₈
 M.W. : 1229.47 g/mole
 PL : 551 nm (in Toluene)
 HOMO : -5.07 eV
 LUMO : -2.68 eV
 ΔEST : 0.06 eV

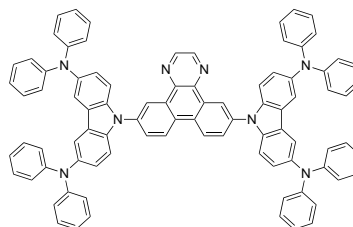

Green Dopant

LT-N594

AZA-BN

NEW

9,12,15,18-Tetra-tert-butyl-5-butyl-6,6c,20b-triaza-13b-borabenzofluorantheno[1,2,3-fg]indeno[1,2,3-mn]tetracene

Grade	: Sublimed >98%
Formula	: C ₅₇ H ₆₀ BN ₃
M.W.	: 797.92 g/mole
UV	: 504 nm (in Toluene)
PL	: 522 nm (in Toluene)
HOMO	: -5.07 eV
LUMO	: -2.73 eV
ΔEST	: 0.18 eV

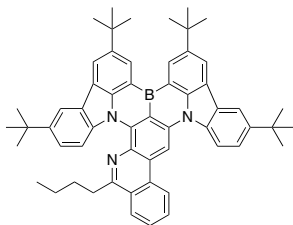

Red Dopant

LT-N732 | TBRb

2,8-Di-*tert*-butyl-5,11-bis(4-*tert*-butylphenyl)-6,12-diphenyltetracene

CAS No.	: 682806-51-5
Grade	: Sublimed >99%
Formula	: C ₅₈ H ₆₀
M.W.	: 757.1 g/mole
UV	: 306 nm (in CH ₂ Cl ₂)
PL	: 571 nm (in CH ₂ Cl ₂)
TGA	: >310 °C (0.5% weight loss)

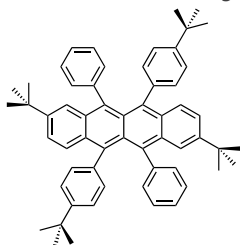

LT-N775 | TXO-TPA

2-[4-(Diphenylamino)phenyl]-10,10-dioxide-9*H*-thioxanthen-9-one

CAS No.	: 1623010-63-8
Grade	: Sublimed >99% (HPLC)
Formula	: C ₃₁ H ₂₁ NO ₃ S
M.W.	: 487.57 g/mole
UV	: 396 nm (in Toluene)
PL	: 625 nm (film)
HOMO	: -5.40 eV
LUMO	: -3.50 eV
ΔEST	: 0.052 eV
TGA	: >250 °C (0.5% weight loss)

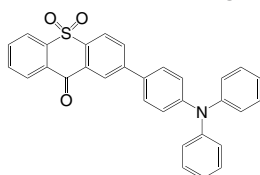

LT-N776 | TXO-PhCz

2-(9-Phenyl-9*H*-carbazol-3-yl)-10,10-dioxide-9*H*-thioxanthen-9-one

CAS No.	: 1623010-64-9
Grade	: Sublimed >99% (HPLC)
Formula	: C ₃₁ H ₁₉ NO ₃ S
M.W.	: 487.55 g/mole
UV	: 415 nm (in Toluene)
PL	: 570 nm (film)
ΔEST	: 0.073 eV
TGA	: >250 °C (0.5% weight loss)

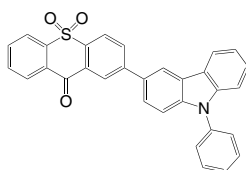

LT-N782 | TPA-DCPP

7,10-Bis(4-(diphenylamino)phenyl)-2,3-dicyanopyrazino-phenanthrene

CAS No.	: 1803287-94-6
Grade	: Sublimed >99% (HPLC)
Formula	: C ₅₄ H ₃₄ N ₆
M.W.	: 766.89 g/mole
UV	: 308, 458 nm (film)
PL	: 810 nm (in CH ₂ Cl ₂)
HOMO	: -5.3 eV
LUMO	: -3.52 eV

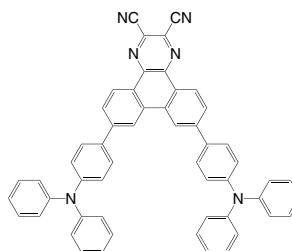

LT-N793 | Ac-CNP

5,6-Bis(4-(9,9-dimethylacridin-10(9*H*)-yl)phenyl)pyrazine-2,3-dicarbonitrile

CAS No.	: 1883400-34-7
Grade	: Sublimed >99% (HPLC)
Formula	: C ₄₈ H ₃₆ N ₆
M.W.	: 696.84 g/mole
UV	: 282, 436 nm (in Toluene)
PL	: 570 nm (film)
HOMO	: -5.4 eV
LUMO	: -3.1 eV

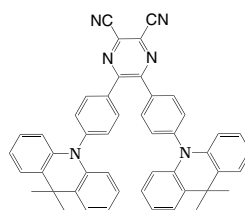

LT-N797 | NAI-DMAC

N-(4-*Tert*-butylphenyl)-1,8-naphthalimide-9,9-dimethyl-9,10-dihydroacridine

CAS No.	: 2196247-08-0
Grade	: Sublimed >99% (HPLC)
Formula	: C ₃₇ H ₃₂ N ₂ O ₂
M.W.	: 536.66 g/mole
UV	: 353, 460 nm (in Toluene)
PL	: 582 nm (in Toluene)
HOMO	: -5.41 eV
LUMO	: -2.99 eV
ΔEST	: 0.09 eV

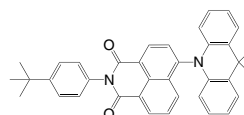

Red Dopant

LT-N798 | PXZ-DCPP

7,10-Bis(phenoxazine)-2,3-dicyanopyrazino phenanthrene

CAS No.	: 1803288-00-7
Grade	: Sublimed >99% (HPLC)
Formula	: C ₄₂ H ₂₂ N ₆ O ₂
M.W.	: 642.66 g/mole
UV	: 323, 372 nm (in Toluene)
PL	: 564 nm (film)
HOMO	: -5.19 eV
LUMO	: -3.52 eV

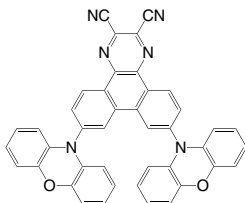

LT-N799 | PTZ-DCPP

7,10-Bis(phenothiazine)-2,3-dicyanopyrazino phenanthrene

CAS No.	: 1803288-01-8
Grade	: Sublimed >99% (HPLC)
Formula	: C ₄₂ H ₂₂ N ₆ S ₂
M.W.	: 674.79 g/mole
UV	: 369, 436 nm (in Toluene)
PL	: 580 nm (film)
HOMO	: -5.08 eV
LUMO	: -3.48 eV

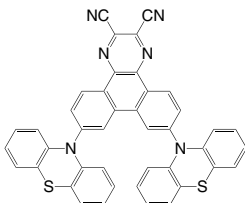

LT-N7003 | BF2

4,6-Bis((E)-4-(diphenylamino)styryl)-5-(ethoxycarbonyl)-2,2-difluoro-2H-1,3,2-dioxaborinin-1-ium-2-uide

CAS NO	: 2243376-97-6
Grade	: >98%
Formula	: C ₄₆ H ₃₇ BF ₂ N ₂ O ₄
M.W.	: 730.6 g/mole

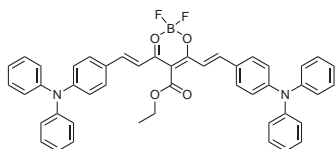

LT-N7010 | oDTBPZ-DPXZ

10,10'-(11,12-Di-o-tolyldibenzo[a,c]phenazine-3,6-diy) bis(10H-phenoxazine)

Grade	: Sublimed >99%
Formula	: C ₅₈ H ₃₈ N ₄ O ₂
M.W.	: 822.95 g/mole
PL	: 622 nm (in Toluene)
HOMO	: -5.37 eV
LUMO	: -3.28 eV
ΔEST	: 0.04 eV

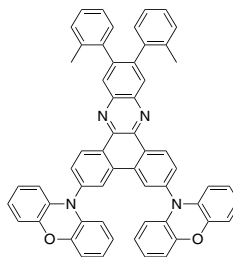

LT-N7013 | PzDBA

5,10-Di(5,9-dioxo-13b-boranaphtho[3,2,1-de]anthracen-7-yl)-5,10-dihydrophenazine

Grade	: Sublimed >99%
Formula	: C ₄₈ H ₂₈ B ₂ N ₂ O ₄
M.W.	: 718.37 g/mole
PL	: 610 nm (in Toluene)
HOMO	: -4.98 eV
LUMO	: -2.80 eV
ΔEST	: 0.05 eV

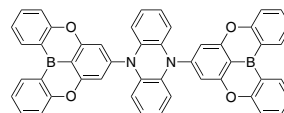

LT-N7014 | PzTDBA

5,10-Bis(2,12-di-tert-butyl-5,9-dioxo-13b-boranaphtho[3,2,1-de]anthracen-7-yl)-5,10-dihydrophenazine

Grade	: Sublimed >99%
Formula	: C ₆₄ H ₆₀ B ₂ N ₂ O ₄
M.W.	: 942.79 g/mole
PL	: 599 nm (in Toluene)
HOMO	: -4.94 eV
LUMO	: -2.71 eV
ΔEST	: 0.06 eV

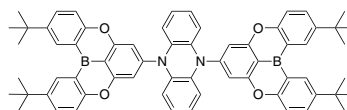

Hole Transport Layer (HTL) / Hole Injection Layer (HIL)

LT-E105 | Spiro-TPD

N,N'-Bis(3-methylphenyl)-*N,N'*-bis(phenyl)-2,7-diamino-9,9-spirofluorene

CAS No. : 1033035-83-4
 Grade : Sublimed >99% (HPLC)
 Formula : $C_{51}H_{38}N_2$
 M.W. : 678.86 g/mole
 UV : 379 nm (in THF)
 PL : 416 nm (in THF)
 TGA : >280 °C (0.5% weight loss)
 Solvent : Toluene, Chloroform

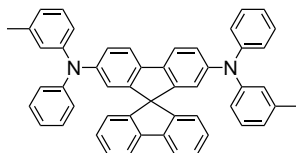

LT-N137 | TAPC

Di-[4-(*N,N*-di-*p*-tolyl-amino)-phenyl]cyclohexane

CAS No. : 58473-78-2
 Grade : Sublimed >99.5% (HPLC)
 Formula : $C_{46}H_{46}N_2$
 M.W. : 626.87 g/mole
 UV : 305 nm (in THF)
 PL : 414 nm (in THF)
 TGA : >290 °C (0.5% weight loss)
 Solvent : Toluene, Chloroform

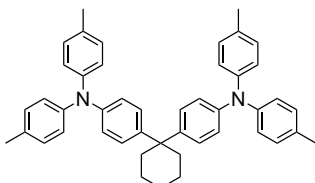

LT-N140 | HMTPD

N,N,N',N'-Tetra-(3-methylphenyl)-3,3'-dimethylbenzidine

CAS No. : 105465-14-3
 Grade : Sublimed >99% (HPLC)
 Formula : $C_{42}H_{40}N_2$
 M.W. : 572.78 g/mole
 UV : 302 nm (in THF)
 PL : 399 nm (in THF)
 TGA : >240 °C (0.5% weight loss)
 Solvent : Toluene, Chloroform

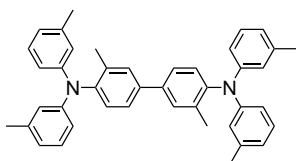

LT-N154 | DOFL-NPB

N,N'-Di(naphthalen-1-yl)-9,9-dioctyl-*N,N'*-diphenyl-9H-fluorene-2,7-diamine

CAS No. : 870197-09-4
 Grade : >99% (HPLC)
 Formula : $C_{61}H_{64}N_2$
 M.W. : 825.17 g/mole
 UV : 382 nm (in THF)
 PL : 460 nm (in THF)
 TGA : >250 °C (0.5% weight loss)
 Solvent : Toluene, Chloroform

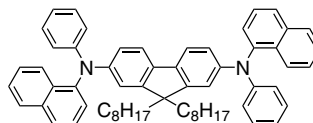

LT-N155 | DOFL-TPD

N,N'-Bis(3-methylphenyl)-*N,N'*-bis(phenyl)-9,9-dioctylfluorene

CAS No. : 439942-97-9
 Grade : >99% (HPLC)
 Formula : $C_{55}H_{64}N_2$
 M.W. : 753.11 g/mole
 UV : 376 nm (in THF)
 PL : 401 nm (in THF)
 TGA : >250 °C (0.5% weight loss)
 Solvent : Toluene, Chloroform

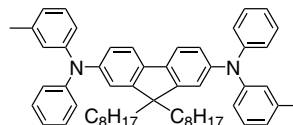

LT-N157 | VNPB

N,N'-Di(naphthalen-1-yl)-*N,N'*-bis(4-vinylphenyl)biphenyl-4,4'-diamine

CAS No. : 1010396-31-2
 Grade : >95% (HPLC)
 Formula : $C_{48}H_{36}N_2$
 M.W. : 640.81 g/mole
 UV : 339 nm (in THF)
 PL : 450 nm (in THF)
 Solvent : Toluene, Chloroform

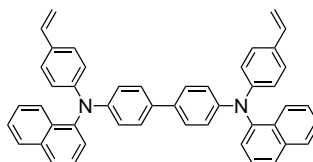

Hole Transport Layer (HTL) / Hole Injection Layer (HIL)

LT-N158 | ONPB

N,N'-Di(naphthalen-1-yl)-*N'*-(4-octylphenyl)-*N'*-phenylbiphenyl-4,4'-diamine

CAS No.	: 1431521-16-2
Grade	: >99% (HPLC)
Formula	: C ₅₂ H ₄₈ N ₂
M.W.	: 700.95 g/mole
UV	: 347 nm (film)
PL	: 439 nm (film)
TGA	: >300 °C (0.5% weight loss)
Solvent	: Toluene, Chloroform

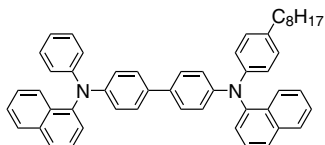

LT-N159 | OTPD

N,N'-Bis(4-(6-((3-ethyloxetan-3-yl)methoxy)hexyl)phenyl)-*N,N'*-diphenylbiphenyl-4,4'-diamine

CAS No.	: 746634-00-4
Grade	: >99% (HPLC)
Formula	: C ₆₀ H ₇₂ N ₂ O ₄
M.W.	: 885.22 g/mole
UV	: 308, 353 nm (in CH ₂ Cl ₂)
PL	: 410 nm (in CH ₂ Cl ₂)
Solvent	: Toluene, Chloroform

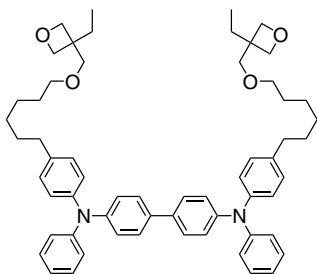

LT-N160 | QUPD

N,N'-Bis(4-(6-((3-ethyloxetan-3-yl)methoxy)hexyloxy)phenyl)-*N,N'*-bis(4-methoxyphenyl)biphenyl-4,4'-diamine

CAS No.	: 864130-79-0
Grade	: >99% (HPLC)
Formula	: C ₆₂ H ₇₆ N ₂ O ₈
M.W.	: 945.28 g/mole
UV	: 353 nm (in CH ₂ Cl ₂)
PL	: 439 nm (in CH ₂ Cl ₂)
Solvent	: Toluene, Chloroform

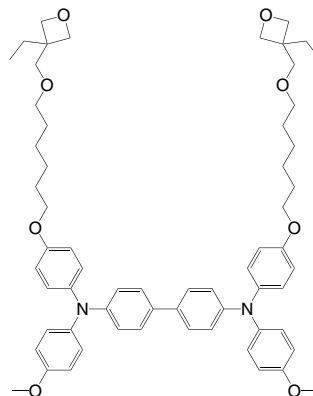

LT-N164 | VB-FNPD

9,9-Bis[4-[(4-ethenylphenyl)methoxy]phenyl]-*N,N'*-di-1-naphthalenyl-*N,N'*-diphenyl-9H-fluorene-2,7-diamine

CAS No.	: 1173170-48-3
Grade	: >95% (HPLC)
Formula	: C ₇₅ H ₅₆ N ₂ O ₂
M.W.	: 1017.26 g/mole
UV	: 356 nm (in CH ₂ Cl ₂)
PL	: 467 nm (in CH ₂ Cl ₂)
Solvent	: Toluene, Chloroform

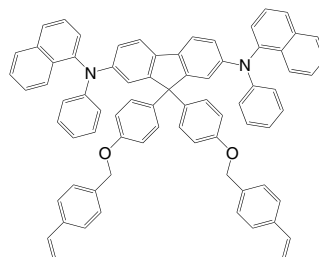

Hole Transport Layer (HTL) / Hole Injection Layer (HIL)

LT-N165 | X-F6-TAPC

N,N'-(4,4'-(Cyclohexane-1,1-diyl)bis(4,1-phenylene)) bis(*N*-(4-(6-(2-ethyloxetan-2-yloxy)hexyl)phenyl)-3,4,5-trifluoroaniline)

Grade : >99% (HPLC)
 Formula : $C_{64}H_{72}F_6N_2O_4$
 M.W. : 1047.26 g/mole
 UV : 300 nm (in CH_2Cl_2)
 Solvent : Toluene, Chloroform

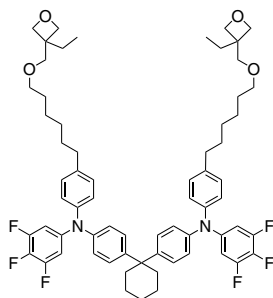

LT-N221 | HAT-CN

Dipyrazino[2,3-*f*:2',3'-*h'*]quinoxaline-2,3,6,7,10,11-hexacarbonitrile

CAS No. : 105598-27-4
 Grade : Sublimed >99% (HPLC)
 Formula : $C_{18}N_{12}$
 M.W. : 384.27 g/mole
 UV : 282, 321 nm (in CH_2Cl_2)
 PL : 422 nm (in CH_2Cl_2)
 TGA : >400 °C (0.5% weight loss)
 Solvent : 2-Propanone

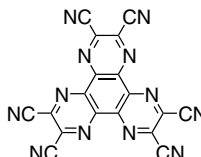

LT-N260 | 3FTPD-C8

N,N'-(9,9-Dioctyl-9H-fluorene-2,7-diyl)bis(9,9-dimethyl-*N,N'*-triphenyl-9H-fluorene-2,7-diamine)

Grade : >97% (HPLC)
 Formula : $C_{95}H_{94}N_4$
 M.W. : 1291.79 g/mole
 UV : 378 nm (in CH_2Cl_2)
 PL : 426 nm (in CH_2Cl_2)
 Solvent : Toluene, Chloroform

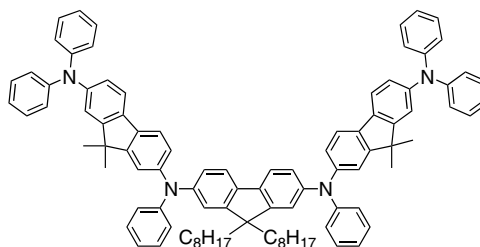

LT-N1009 | Py-Br

2,6-Bis(4-bromophenyl)-4-(pyren-1-yl)-pyridine

Grade : Sublimed >99%
 Formula : $C_{33}H_{19}Br_2N$
 M.W. : 589.32 g/mole
 UV : 242, 280, 344 nm (DCM)
 PL : 412 nm (DCM)
 HOMO : -5.65 eV
 LUMO : -2.39 eV

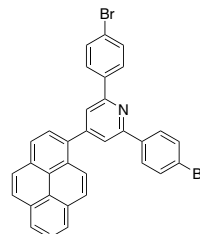

Phosphorescent Host

LT-N491 | 26DCzPPy

2,6-Bis(3-(9*H*-carbazol-9-yl)phenyl)pyridine

CAS No. : 1013405-24-7
 Grade : Sublimed >99% (HPLC)
 Formula : $C_{41}H_{27}N_3$
 M.W. : 561.67 g/mole
 UV : 239, 292 nm (in CH_2Cl_2)
 PL : 410 nm (in CH_2Cl_2)
 TGA : >370 °C (0.5% weight loss)
 Solvent : Toluene, Chloroform

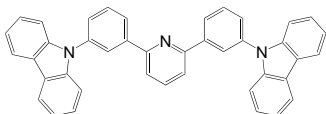

LT-N494 | 35DCzPPy

3,5-Bis(3-(9*H*-carbazol-9-yl)phenyl)pyridine

CAS No. : 1013405-25-8
 Grade : Sublimed >99% (HPLC)
 Formula : $C_{41}H_{27}N_3$
 M.W. : 561.67 g/mole
 UV : 307, 317 nm (in CH_2Cl_2)
 PL : 347 nm (in CH_2Cl_2)
 TGA : >290 °C (0.5% weight loss)
 Solvent : Toluene, Chloroform

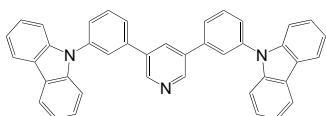

LT-N496 | SPPO1

9,9-Spirobifluoren-2-yl-diphenyl-phosphine oxide

CAS No. : 1125547-88-7
 Grade : Sublimed >99% (HPLC)
 Formula : $C_{37}H_{23}OP$
 M.W. : 516.57 g/mole
 UV : 307, 317 nm (in CH_2Cl_2)
 PL : 346 nm (in CH_2Cl_2)
 TGA : >290 °C (0.5% weight loss)
 Solvent : Toluene, Chloroform

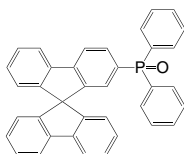

LT-N4006 | PPT

2,8-Bis(diphenylphosphoryl)dibenzo[*b,d*]thiophene

CAS No. : 1019842-99-9
 Grade : Sublimed >99% (HPLC)
 Formula : $C_{36}H_{26}O_2P_2S$
 M.W. : 584.60 g/mole
 UV : 315, 328 nm (in CH_2Cl_2)
 PL : 351 nm (in CH_2Cl_2)
 TGA : >320 °C (0.5% weight loss)
 Solvent : Toluene, Chloroform

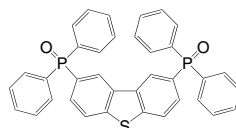

LT-N4009 | SiMCP2

Bis[3,5-di(9*H*-carbazol-9-yl)phenyl]diphenylsilane

CAS No. : 944465-42-3
 Grade : Sublimed >99% (HPLC)
 Formula : $C_{72}H_{48}N_4Si$
 M.W. : 977.26 g/mole
 UV : 324, 338 nm (in CH_2Cl_2)
 PL : 362 nm (in CH_2Cl_2)
 TGA : >380 °C (0.5% weight loss)
 Solvent : Toluene, Chloroform

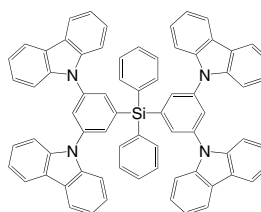

LT-N4011 | PPO21

3-(Diphenylphosphoryl)-9-(4-(diphenylphosphoryl)phenyl)-9*H*-carbazole

CAS No. : 1226860-68-9
 Grade : Sublimed >99% (HPLC)
 Formula : $C_{42}H_{31}NO_2P_2$
 M.W. : 643.65 g/mole
 UV : 294, 338 nm (in CH_2Cl_2)
 PL : 361 nm (in THF)
 TGA : >300 °C (0.5% weight loss)
 Solvent : Toluene, Chloroform

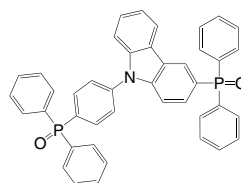

Phosphorescent Host

LT-N4029 | SPPO21

2,7-Bis(diphenylphosphoryl)spiro[fluorene-7,11'-benzofluorene]

CAS No.	: 1270960-64-9
Grade	: Sublimed >99% (HPLC)
Formula	: C ₅₃ H ₃₆ O ₂ P ₂
M.W.	: 766.8 g/mole
UV	: 287 nm (in CH ₂ Cl ₂)
PL	: 419 nm (in CH ₂ Cl ₂)
TGA	: >350 °C (0.5% weight loss)
Solvent	: Toluene, Chloroform

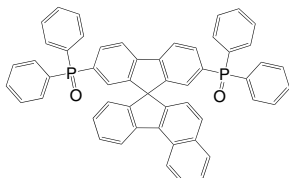

LT-N4034 | Dspiro-PO

Di(9,9-spiro[fluorene-2-yl]-phenyl-phosphine oxide)

CAS No.	: 824426-27-9
Grade	: Sublimed >99% (HPLC)
Formula	: C ₅₆ H ₃₅ OP
M.W.	: 754.85 g/mole
UV	: 275 nm (film)
PL	: 365 nm (film)
TGA	: >350 °C (0.5% weight loss)
Solvent	: Toluene, Chloroform

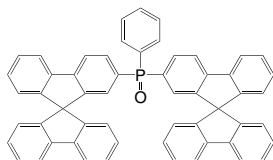

LT-N4035 | NP3PPO

4''',4''''-(Phenylphosphoryl)bis(*N*-1-naphthyl-*N*-phenyl-1,1':4',1''-terphenyl-4-amine)

CAS No.	: 1415633-86-1
Grade	: >98% (HPLC)
Formula	: C ₇₄ H ₅₃ N ₂ OP
M.W.	: 1017.20 g/mole
UV	: 349 nm (in CH ₂ Cl ₂)
PL	: 466 nm (in CH ₂ Cl ₂)
TGA	: >320 °C (0.5% weight loss)
Solvent	: Toluene, Chloroform

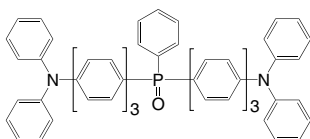

LT-N4036 | NP4PPO

4''',4''''-(Phenylphosphoryl)bis(*N*-1-naphthyl-*N*-phenyl-1,1':4',1''-4''',1''''-quaterphenyl-4-amine)

CAS No.	: 1415633-87-2
Grade	: >98% (HPLC)
Formula	: C ₈₆ H ₆₁ N ₂ OP
M.W.	: 1169.39 g/mole
UV	: 347 nm (in CH ₂ Cl ₂)
PL	: 471 nm (in CH ₂ Cl ₂)
TGA	: >450 °C (0.5% weight loss)
Solvent	: Toluene, Chloroform

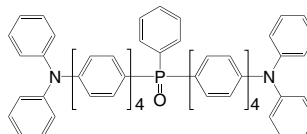

LT-N4039 | CzPO2

9-(3,5-Bis(diphenylphosphoryl)phenyl)-9*H*-carbazole

CAS No.	: 1256573-07-5
Grade	: Sublimed >99% (HPLC)
Formula	: C ₄₂ H ₃₁ NO ₂ P ₂
M.W.	: 643.65 g/mole
UV	: 291 nm (in CH ₂ Cl ₂)
PL	: 426 nm (in CH ₂ Cl ₂)
TGA	: >270 °C (0.5% weight loss)
Solvent	: Toluene, Chloroform

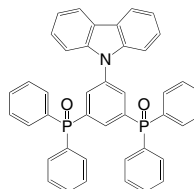

LT-N4042 | Ph-MCP

3,5-Di(9*H*-carbazol-9-yl)biphenyl

CAS No.	: 750573-28-5
Grade	: Sublimed >99% (HPLC)
Formula	: C ₃₆ H ₂₄ N ₂
M.W.	: 484.59 g/mole
UV	: 241, 292 nm (in CH ₂ Cl ₂)
PL	: 363 nm (in CH ₂ Cl ₂)
TGA	: >270 °C (0.5% weight loss)
Solubility	: Chloroform
Solvent	: Chloroform

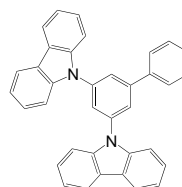

Phosphorescent Host

LT-N4041 | G3-tCbz

6-(3',6'-Di-*tert*-butyl-6-(3,6-di-*tert*-butyl-9*H*-carbazol-9-yl)-9*H*-3,9'-bicarbazol-9-yl)-9-(4-(3',6'-di-*tert*-butyl-6-(3,6-di-*tert*-butyl-9*H*-carbazol-9-yl)-9*H*-3,9'-bicarbazol-9-yl)phenyl)-3',6'-bis(3,6-di-*tert*-butyl-9*H*-carbazol-9-yl)-9*H*-3,9'-bicarbazole

CAS No. : 1025079-68-8
 Grade : >98% (NMR)
 Formula : C₁₇₄H₁₇₂N₁₀
 M.W. : 2403.29 g/mole
 UV : 244, 349 nm (in CH₂Cl₂)
 PL : 402 nm (in CH₂Cl₂)
 Solvent : Toluene, Chloroform

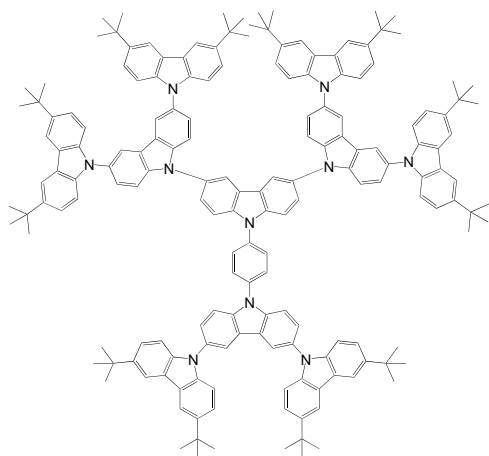

LT-N4047 | mCPPO1

9-(3-(9*H*-Carbazol-9-yl)phenyl)-3-(diphenylphosphoryl)-9*H*-carbazole

CAS No. : 1296229-26-9
 Grade : Sublimed >99% (HPLC)
 Formula : C₄₂H₂₉N₂OP
 M.W. : 608.67 g/mole
 UV : 324, 338 nm (in CH₂Cl₂)
 PL : 361 nm (in CH₂Cl₂)
 TGA : >270 °C (0.5% weight loss)
 Solvent : Toluene, Chloroform

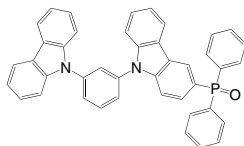

LT-N4057 | PCz-BFP

3-(3-(9*H*-Carbazol-9-yl)phenyl)benzofuro[2,3-*b*]pyridine

CAS No. : 1424369-36-7
 Grade : Sublimed >99% (HPLC)
 Formula : C₂₉H₁₈N₂O
 M.W. : 410.47 g/mole
 UV : 241, 293 nm (in CH₂Cl₂)
 PL : 364 nm (in CH₂Cl₂)
 TGA : >270 °C (0.5% weight loss)
 Solvent : 1,2-dichloroethane, CHCl₃

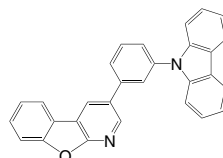

LT-N4063 | DV-CBP

9,9'-[1,1'-Biphenyl]-4,4'-diylbis[3-[[[4(ethenylphenyl)methoxymethyl]-9*H*-carbazole]

CAS No. : 1428901-78-3
 Grade : >99% (HPLC)
 Formula : C₅₆H₄₄N₂O₂
 M.W. : 776.96 g/mole
 UV : 246, 295 nm (in CH₂Cl₂)
 PL : 381 nm (in CH₂Cl₂)
 Solvent : 1,2-dichloroethane, CHCl₃

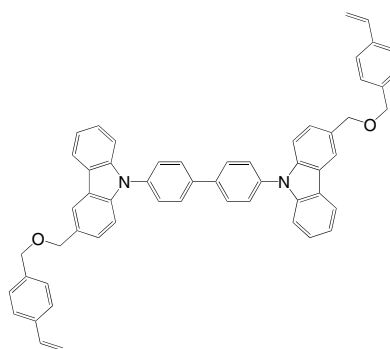

LT-N4092 | CbBPCb

3,3'-Di(9*H*-pyrido[2,3-*b*]indol-9-yl)biphenyl

CAS No. : 1469997-91-8
 Grade : >99% (HPLC)
 Formula : C₃₄H₂₂N₄
 M.W. : 486.57 g/mole
 UV : 240, 297 nm (in THF)
 PL : 382 nm (in THF)

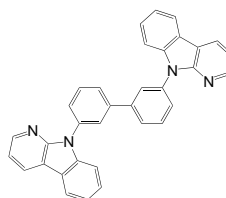

Phosphorescent Host

LT-N4208 | DDMACPy

2,6-Bis(3-(9,9-dimethylacridin-10(9H)-yl)phenyl)pyridine

Grade : Sublimed >99%
 Formula : $C_{47}H_{39}N_3$
 M.W. : 645.31 g/mole
 PL : 429 nm (film)
 HOMO : -5.50 eV
 LUMO : -2.95 eV

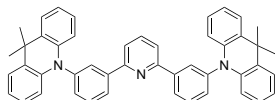

LT-N4209 | DT318

4-(2-(4-(Diphenylamino)phenyl)-4,5-diphenyl-1H-imidazol-1-yl)phenyl acetate

Grade : Sublimed >99%
 Formula : $C_{41}H_{31}N_3O_2$
 M.W. : 597.70 g/mole
 PL : 415 nm (film)
 HOMO : -5.14 eV
 LUMO : -1.32 eV

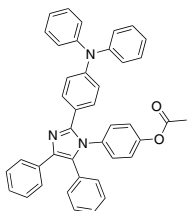

LT-N4211 | NP-QC

9-(4-(4-(Naphthalen-1-yl)phenyl)phenyl)quinazolin-2-yl)-9H-carbazole

Grade : Sublimed >99%
 Formula : $C_{36}H_{23}N_3$
 M.W. : 497.59 g/mole
 HOMO : -5.6 eV
 LUMO : -2.6 eV

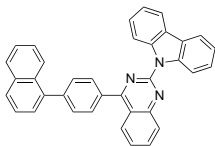

Phosphorescent Dopant

LT-E504 | *fac*-Ir (ppy)₃

fac-Tris(2-phenylpyridine)iridium(III)

CAS No.	: 94928-86-6
Grade	: Sublimed >99% (HPLC)
Formula	: C ₃₃ H ₂₄ IrN ₃
M.W.	: 654.78 g/mole
UV	: 282, 377 nm (in THF)
PL	: 513 nm (in THF)
TGA	: >300 °C (0.5% weight loss)
Solvent	: Toluene, Chloroform

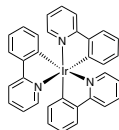

LT-E505 | Ir (ppy)₂ (acac)

Bis(2-phenylpyridine)(acetylacetonate)iridium(III)

CAS No.	: 337526-85-9
Grade	: Sublimed >99% (HPLC)
Formula	: C ₂₇ H ₂₃ IrN ₂ O ₂
M.W.	: 599.70 g/mole
UV	: 259 nm (in THF)
PL	: 524 nm (in THF)
TGA	: >270 °C (0.5% weight loss)
Solvent	: Toluene, Chloroform

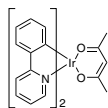

LT-E607 | FlrPic

Bis[2-(4,6-difluorophenyl)pyridinato-C²,N](picolinato)iridium(III)

CAS No.	: 376367-93-0
Grade	: >99% (HPLC)
Formula	: C ₂₈ H ₁₆ F ₄ IrN ₃ O ₂
M.W.	: 694.66 g/mole
UV	: 258 nm (in THF)
PL	: 472 nm (in THF)
TGA	: >270 °C (0.5% weight loss)

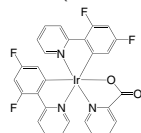

LT-E709 | Ir (btp)₂ (acac)

Bis(2-benzo[*b*]thiophen-2-yl-pyridine)(acetylacetonate)iridium(III)

CAS No.	: 343978-79-0
Grade	: Sublimed >99% (HPLC)
Formula	: C ₃₁ H ₂₃ IrN ₂ O ₂ S ₂
M.W.	: 711.87 g/mole
UV	: 283 nm (in THF)
PL	: 615 nm (in THF)
TGA	: >310 °C (0.5% weight loss)

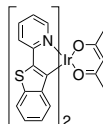

LT-N506 | Ir (mppy)₃

Tris[2-(*p*-tolyl)pyridine]iridium(III)

CAS No.	: 149005-33-4
Grade	: Sublimed >99% (HPLC)
Formula	: C ₃₆ H ₃₀ IrN ₃
M.W.	: 696.86 g/mole
UV	: 287, 373 nm (in CH ₂ Cl ₂)
PL	: 514 nm (in CH ₂ Cl ₂)
TGA	: >330 °C (0.5% weight loss)
Solvent	: Toluene, Chloroform

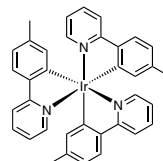

LT-N522 | TEG

fac-Tris(2-(3-*p*-xylyl)phenyl)pyridine iridium(III)

CAS No.	: 1338784-40-9
Grade	: >99% (HPLC)
Formula	: C ₅₇ H ₄₈ IrN ₃
M.W.	: 967.3 g/mole
UV	: 400 nm (film)
PL	: 539 nm (film)
TGA	: >250 °C (0.5% weight loss)
Solvent	: Chloroform

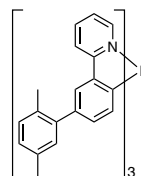

LT-N562 | Ir (dmppy-pro)₂tmd

Bis(2-(3,5-dimethylphenyl)-4-propylpyridine)(2,2,6,6-tetramethylheptane-3,5-diketonate)iridium(III)

CAS No.	: 2050041-60-4
Grade	: Sublimed >99% (HPLC)
Formula	: C ₄₃ H ₅₅ IrN ₂ O ₂
M.W.	: 824.14 g/mole
UV	: 263, 373, 441 nm (in CHCl ₃)
PL	: 532 nm (in CHCl ₃)
HOMO	: -5.1 eV
LUMO	: -2.77 eV

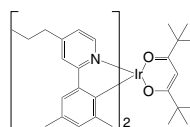

Phosphorescent Dopant

LT-N620 | Flr6

Bis(2,4-difluorophenylpyridinato)tetrakis(1-pyrazolyl) borate iridium(III)

CAS No.	: 664374-03-2
Grade	: >99% (HPLC)
Formula	: C ₃₄ H ₂₄ BF ₄ IrN ₁₀
M.W.	: 851.65 g/mole
UV	: 367 nm (in THF)
PL	: 461 nm (in THF)
TGA	: >280 °C (0.5% weight loss)

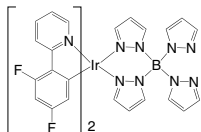

LT-N664 | FCNIrPic

Bis(3,5-difluoro-4-cyano-2-(2-pyridyl)phenyl-(2-carboxypyridyl) iridium(III)

CAS No.	: 665005-28-7
Grade	: >99% (HPLC)
Formula	: C ₃₀ H ₁₄ F ₄ IrN ₅ O ₂
M.W.	: 744.68 g/mole
UV	: 249, 281 nm (in CH ₂ Cl ₂)
PL	: 463 nm (in CH ₂ Cl ₂)
TGA	: >300 °C (0.5% weight loss)

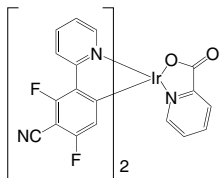

LT-N741 | Hex-Ir (phq)₃

Tris[2-(4-*n*-hexylphenyl)quinoline]iridium(III)

CAS No.	: 1268460-37-2
Grade	: >99% (HPLC)
Formula	: C ₆₃ H ₆₆ IrN ₃
M.W.	: 1057.43 g/mole
UV	: 323 nm (in CH ₂ Cl ₂)
PL	: 583 nm (in CH ₂ Cl ₂)
TGA	: >250 °C (0.5% weight loss)
Solvent	: Toluene, Chloroform

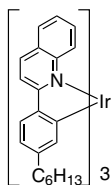

LT-N744 | Ir (fbi)₂ (acac)

Bis(2-(9,9-diethyl-fluoren-2-yl)-1-phenyl-1*H*-benzo[*d*]imidazolato)(acetylacetonate)iridium(III)

CAS No.	: 725251-24-1
Grade	: >99% (HPLC)
Formula	: C ₆₅ H ₅₇ IrN ₄ O ₂
M.W.	: 1118.40 g/mole
UV	: 421 nm (in THF)
PL	: 538 nm (in THF)
TGA	: >270 °C (0.5% weight loss)
Solvent	: Toluene, Chloroform

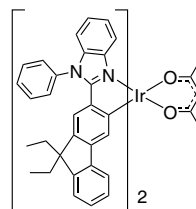

LT-N754 | Hex-Ir (piq)₃

Tris[2-(4-*n*-hexylphenyl)quinoline]iridium(III)

CAS No.	: 1240249-29-9
Grade	: >99% (HPLC)
Formula	: C ₆₃ H ₆₆ IrN ₃
M.W.	: 1057.43 g/mole
UV	: 325 nm (in CH ₂ Cl ₂)
PL	: 617 nm (in CH ₂ Cl ₂)
TGA	: >250 °C (0.5% weight loss)
Solvent	: Toluene, Chloroform

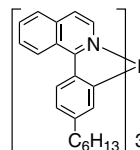

LT-N758 | PO-01-TB

Iridium(III) bis(4-(4-*tert*-butylphenyl) thieno[3,2-*c*]pyridinato-*N,C2'*) acetylacetonate

CAS No.	: 1267497-10-8
Grade	: >99%
Formula	: C ₃₉ H ₃₉ IrN ₂ O ₂ S ₂
M.W.	: 824.21 g/mole
UV	: 448 nm (in CH ₂ Cl ₂)
PL	: 562 nm (in CH ₂ Cl ₂)
TGA	: >250 °C (0.5% weight loss)

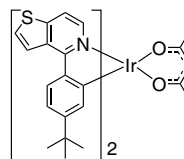

Fluorescent Host

LT-E408 | TDAF

2,7-Bis[9,9-di(4-methylphenyl)-fluoren-2-yl]-9,9-di(4-methylphenyl)fluorene

CAS No.	: 474918-42-8
Grade	: Sublimed >98% (HPLC)
Formula	: C ₈₁ H ₆₂
M.W.	: 1035.36 g/mole
UV	: 353 nm (in THF)
PL	: 397, 419 nm (in THF)
TGA	: >370 °C (0.5% weight loss)
Solvent	: Toluene, Chloroform



LT-E413 | BDAF

2-[9,9-Di(4-methylphenyl)-fluoren-2-yl]-9,9-di(4-methylphenyl)fluorene

CAS No.	: 854046-47-2
Grade	: Sublimed >97% (HPLC)
Formula	: C ₅₄ H ₄₂
M.W.	: 690.91 g/mole
UV	: 333 nm (in THF)
PL	: 386 nm (in THF)
TGA	: >310 °C (0.5% weight loss)
Solvent	: Toluene, Chloroform

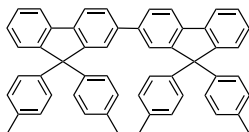

LT-N4005 | DAnF6Pye

1-(7-(9,9'-Bianthracen-10-yl)-9,9-dihexyl-9H-fluoren-2-yl)pyrene

CAS No.	: 1705571-71-6
Grade	: >99% (HPLC)
Formula	: C ₆₉ H ₅₈
M.W.	: 877.20 g/mole
UV	: 358 nm (in CH ₂ Cl ₂)
PL	: 437 nm (in CH ₂ Cl ₂)
Solvent	: Toluene, Chloroform

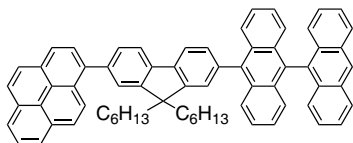

LT-N4040 | BAnF8Pye

1-(7-(9,9'-Bianthracen-10-yl)-9,9-dioctyl-9H-fluoren-2-yl)pyrene

CAS No.	: 1258522-34-7
Grade	: >99% (HPLC)
Formula	: C ₇₃ H ₆₆
M.W.	: 943.31 g/mole
UV	: 257, 356 nm (in CH ₂ Cl ₂)
PL	: 440 nm (in CH ₂ Cl ₂)
TGA	: >330 °C (0.5% weight loss)
Solvent	: Toluene, Chloroform

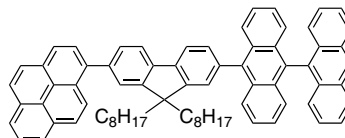

LT-N4207 | BICz

5,5'-(4-(2,12-Di-tert-butyl-5,9-dioxa-13b-boranaphtho[3,2,1-de]anthracen-7-yl)-1,3-phenylene)bis(7,7-dimethyl-5,7-dihydroindeno[2,1-b]carbazole)

Grade	: Sublimed >99% (HPLC)
Formula	: C ₇₄ H ₆₁ BN ₂ O ₂
M.W.	: 1021.10 g/mole
PL	: 407 nm (in Toluene)
HOMO	: -5.48 eV
LUMO	: -2.48 eV
ΔEST	: 0.18 eV

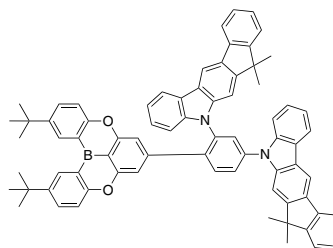

LT-N4208 | DDMACPy

2,6-Bis(3-(9,9-dimethylacridin-10(9H)-yl)phenyl)pyridine

Grade	: Sublimed >99%
Formula	: C ₃₄ H ₂₂ N ₄ C ₄₇ H ₃₉ N ₃
M.W.	: 645.31 g/mole
PL	: 429 nm (film)
HOMO	: -5.50 eV
LUMO	: -2.95 eV

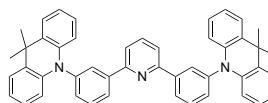

Fluorescent Host

LT-N4210 | mCDtCBPy

3,3'',6,6''-tetra-tert-butyl-9'-(6-(3-(3,3'',6,6''-tetra-tert-butyl-9'H-[9,3':6',9''-tercarbazol]-9'-yl)-phenyl)pyridine-2-yl)-9'H-9,3':6',9''-tercarbazole

CAS No.	: 2252416-90-1
Grade	: Sublimed >99% (HPLC)
Formula	: C ₁₁₅ H ₁₁₅ N ₇
M.W.	: 1595.19 g/mole
PL	: 425 nm (film)
HOMO	: -5.04 eV
LUMO	: -1.82 eV
ΔEST	: 0.48 eV

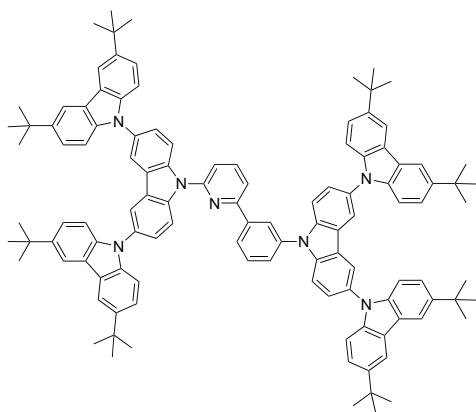

Fluorescent Dopant

LT-N507 | TTPA

9,10-Bis[*N,N*-di-(*p*-tolyl)-amino]anthracene

CAS No.	: 177799-16-5
Grade	: Sublimed >99% (HPLC)
Formula	: C ₄₂ H ₃₆ N ₂
M.W.	: 568.75 g/mole
UV	: 294, 471 nm (in CH ₂ Cl ₂)
PL	: 554 nm (in CH ₂ Cl ₂)
TGA	: >280 °C (0.5% weight loss)
Solvent	: Toluene, Chloroform

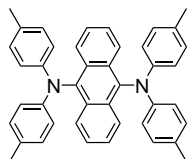

LT-N508 | TPA

9,10-Bis[phenyl(*m*-tolyl)-amino]anthracene

CAS No.	: 189263-81-8
Grade	: Sublimed >99% (HPLC)
Formula	: C ₄₀ H ₃₂ N ₂
M.W.	: 540.70 g/mole
UV	: 292, 458 nm (in CH ₂ Cl ₂)
PL	: 532 nm (in CH ₂ Cl ₂)
TGA	: >270 °C (0.5% weight loss)
Solvent	: Toluene, Chloroform

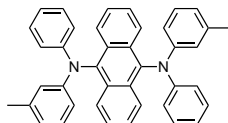

LT-N580 | PXZPDO

1,3-Bis(4-(10*H*-phenoxazin-10-yl)phenyl)-3-hydroxyprop-2-en-1-one

Grade	: Sublimed >99% (HPLC)
Formula	: C ₃₉ H ₂₆ N ₂ O ₄
M.W.	: 586.63 g/mole
PL	: 604 nm (in Toluene)
HOMO	: -5.13 eV
LUMO	: -2.70 eV
ΔEST	: 0.04 eV

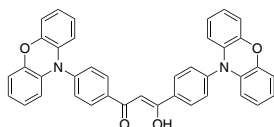

LT-N663 | N-BDAVBi-C6

4,4'-(1*E*,1'*E*)-2,2'-(Naphthalene-2,6-diyl)bis(ethene-2,1-diyl)bis(*N,N*-bis(4-hexylphenyl)aniline)

CAS No.	: 1258522-36-9
Grade	: >99% (HPLC)
Formula	: C ₇₄ H ₈₆ N ₂
M.W.	: 1003.49 g/mole
UV	: 303, 418 nm (in CH ₂ Cl ₂)
PL	: 502 nm (in CH ₂ Cl ₂)
Solvent	: Toluene, Chloroform

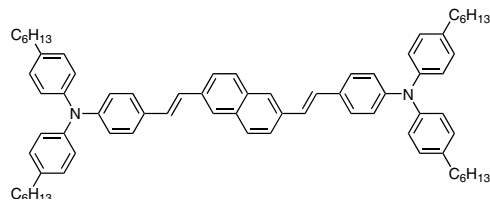

LT-E707 | Rubrene

5,6,11,12-Tetraphenylnaphthalene

CAS No.	: 517-51-1
Grade	: Sublimed >99%
Formula	: C ₄₂ H ₂₈
M.W.	: 532.67 g/mole
UV	: 299 nm (in THF)
PL	: 553 nm (in THF)
TGA	: >250 °C (0.5% weight loss)
Solvent	: Toluene, Chloroform

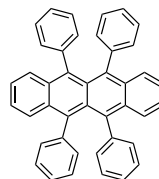

LT-N775 | TXO-TPA

2-[4-(Diphenylamino)phenyl]-10,10-dioxide-9*H*-thioxanthen-9-one

CAS No.	: 1623010-63-8
Grade	: Sublimed >99% (HPLC)
Formula	: C ₃₁ H ₂₁ NO ₃ S
M.W.	: 487.57 g/mole
UV	: 396 nm (in Toluene)
PL	: 625 nm (film)
HOMO	: -5.40 eV
LUMO	: -3.50 eV
ΔEST	: 0.052 eV
TGA	: >250 °C (0.5% weight loss)

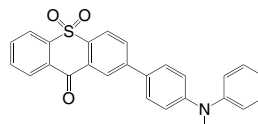

Fluorescent Dopant

LT-N6044 | m-ACSO2

10,10'-(Sulfonylbis(3,1-phenylene))bis(9,9-dimethyl-9,10-dihydroacridine)

CAS No. : 1477512-43-8
 Grade : Sublimed >99%
 Formula : $C_{42}H_{36}N_2O_{2S}$
 M.W. : 632.81 g/mole
 PL : 473 nm (film)
 HOMO : -5.36 eV
 LUMO : -2.26 eV
 Δ EST : 0.07 eV

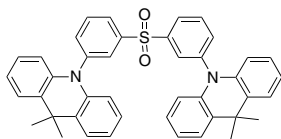

LT-N6072 | C-A-C

9,10-Bis(3,5-bis(3,6-di-tert-butylcarbazol-9-yl)-phenyl)anthracene

Grade : >98%
 Formula : $C_{106}H_{110}N_4$
 M.W. : 1440.03 g/mole
 PL : 432 nm (film)
 HOMO : -5.90 eV
 LUMO : -2.96 eV

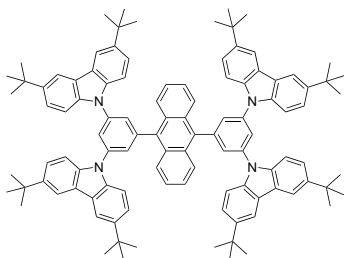

LT-N6073 | M1

4-(2-(4-(Diphenylamino)phenyl)-4,5-diphenyl-1H-imidazol-1-yl)phenyl acetate

Grade : Sublimed >99%
 Formula : $C_{40}H_{47}NO_2$
 M.W. : 573.81 g/mole
 PL : 488 nm (film)
 HOMO : -4.93 eV
 LUMO : -1.73 eV
 Δ EST : 0.038 eV

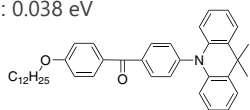

LT-N6076 | mtCzTrz

9,9'-(5-(4-(3-(3-(tert-butyl)-6-isopropyl-9H-carbazol-9-yl)-5-(3,6-diisopropyl-9H-carbazol-9-yl)phenyl)-6-(4-methoxyphenyl)-1,3,5-triazin-2-yl)-1,3-phenylene)bis(3,6-di-tert-butyl-9H-carbazole)

Grade : Sublimed >99%
 Formula : $C_{102}H_{109}N_7O$
 M.W. : 1449 g/mole
 PL : 469 nm (in Toluene)
 HOMO : -6.03 eV
 LUMO : -3.41 eV

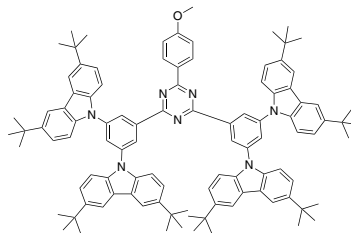

LT-E303 | PBD

2-(4-Biphenyl)-5-(4-*tert*-butylphenyl)-1,3,4-oxadiazole

CAS No. : 15082-28-7
 Grade : Sublimed >99% (HPLC)
 Formula : $C_{24}H_{22}N_2O$
 M.W. : 354.44 g/mole
 UV : 305 nm (in THF)
 PL : 380 nm (in THF)
 TGA : >210 °C (0.5% weight loss)
 Solvent : Toluene, Chloroform

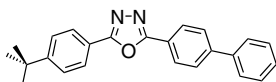

LT-E304 | BCP

2,9-Dimethyl-4,7-diphenyl-1,10-phenanthroline

CAS No. : 4733-39-5
 Grade : Sublimed >99% (HPLC)
 Formula : $C_{26}H_{20}N_2$
 M.W. : 360.45 g/mole
 UV : 277 nm (in THF)
 PL : 386 nm (in THF)
 TGA : >240 °C (0.5% weight loss)
 Solvent : Toluene, Chloroform

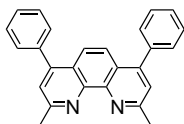

LT-E305 | Bphen

4,7-Diphenyl-1,10-phenanthroline

CAS No. : 1662-01-7
 Grade : Sublimed >99% (HPLC)
 Formula : $C_{24}H_{16}N_2$
 M.W. : 332.4 g/mole
 UV : 272 nm (in THF)
 PL : 379 nm (in THF)
 TGA : >240 °C (0.5% weight loss)
 Solvent : Toluene, Chloroform

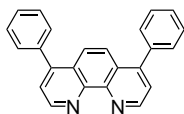

LT-N496 | SPPO1

9,9-Spirofluoren-2-yl-diphenyl-phosphine oxide

CAS No. : 1125547-88-7
 Grade : Sublimed >99% (HPLC)
 Formula : $C_{37}H_{25}OP$
 M.W. : 516.57 g/mole
 UV : 307, 317 nm (in CH_2Cl_2)
 PL : 346 nm (in CH_2Cl_2)
 TGA : >290 °C (0.5% weight loss)
 Solvent : Toluene, Chloroform

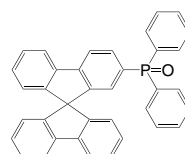

LT-N836 | TAZ

3-(4-Biphenyl)-4-phenyl-5-*tert*-butylphenyl-1,2,4-triazole

CAS No. : 150405-69-9
 Grade : Sublimed >99% (HPLC)
 Formula : $C_{30}H_{27}N_3$
 M.W. : 429.56 g/mole
 UV : 290 nm (in THF)
 PL : 370 nm (in THF)
 TGA : >250 °C (0.5% weight loss)
 Solvent : Toluene, Chloroform

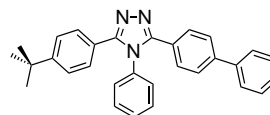

LT-N855 | OXD-7

1,3-Bis[2-(4-*tert*-butylphenyl)-1,3,4-oxadiazol-5-yl]benzene

CAS No. : 138372-67-5
 Grade : Sublimed >99% (HPLC)
 Formula : $C_{30}H_{30}N_4O_2$
 M.W. : 478.58 g/mole
 UV : 292 nm (in THF)
 PL : 347 nm (in THF)
 TGA : >290 °C (0.5% weight loss)
 Solvent : Toluene, Chloroform

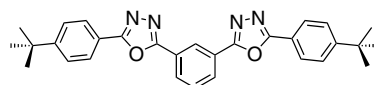

LT-N856 | 3TPYMB

Tris(2,4,6-trimethyl-3-(pyridin-3-yl)phenyl)borane

CAS No. : 929203-02-1
 Grade : Sublimed >99% (HPLC)
 Formula : $C_{42}H_{42}BN_3$
 M.W. : 599.61 g/mole
 UV : 331 nm (in THF)
 PL : 382 nm (in THF)
 TGA : >230 °C (0.5% weight loss)
 Solvent : Toluene, Chloroform

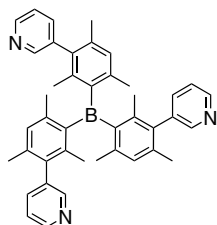

LT-N862 | BP4mPy

3,3',5,5'-Tetra[(*m*-pyridyl)-phen-3-yl]biphenyl

CAS No. : 1009033-94-6
 Grade : Sublimed >99% (HPLC)
 Formula : $C_{56}H_{38}N_4$
 M.W. : 766.93 g/mole
 UV : 253 nm (in THF)
 PL : 352 nm (in THF)
 TGA : >370 °C (0.5% weight loss)
 Solvent : Toluene, Chloroform

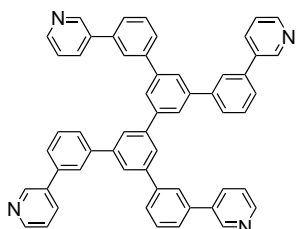

LT-N863 | TmPyPB

1,3,5-Tri[(3-pyridyl)-phen-3-yl]benzene

CAS No. : 921205-03-0
 Grade : Sublimed >99.5% (HPLC)
 Formula : $C_{39}H_{27}N_3$
 M.W. : 537.65 g/mole
 UV : 254 nm (in CH_2Cl_2)
 PL : 353 nm (in CH_2Cl_2)
 TGA : >310 °C (0.5% weight loss)
 Solvent : Toluene, Chloroform

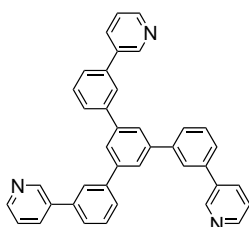

LT-N879 | TPyQB

1,3,5-Tris(4-(pyridin-4-yl)quinolin-2-yl)benzene

CAS No. : 1350742-68-5
 Grade : Sublimed >99% (HPLC)
 Formula : $C_{48}H_{30}N_6$
 M.W. : 690.79 g/mole
 PL : 381 nm (in CH_2Cl_2)
 TGA : >400 °C (0.5% weight loss)
 Solvent : Toluene, Chloroform

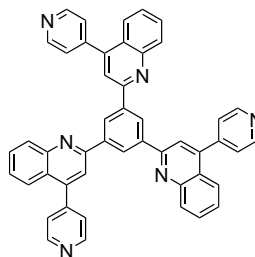

LT-N1014 | PbV

[4-(9-Phenyl-9*H*-carbazol-4-yl)-phenyl]-bis-(4'-vinyl-biphenyl-4-yl)amine

CAS No. : 2669845-37-6
 Grade : Mw 30,000~100,000
 Formula : $(C_{25}H_{30}Br_2)_n$
 Grade : >99%
 Formula : $C_{52}H_{38}N_2$
 M.W. : 690.87 g/mole
 UV : 293,361 nm
 PL : 416 nm
 HOMO : -5.90 eV
 LUMO : -2.50 eV

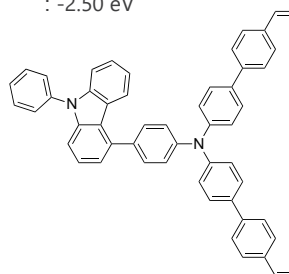

LT-N1016 | x-DCDPA

N,N-Diphenyl-3,5-bis(2-((4-vinylbenzyl)oxy)-9H-carbazol-9-yl)aniline

CAS No. : 2654817-41-9
 Grade : Mw 30,000~100,000
 Formula : $(C_{25}H_{30}Br_2)_n$
 Grade : >99%
 Formula : $C_{61}H_{47}N_3O_2$
 M.W. : 840.02 g/mole
 PL : 373 nm (in Toluene)
 HOMO : -5.92 eV
 LUMO : -2.33 eV

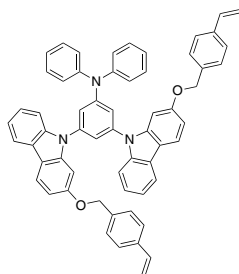

LT-N4048 | TSP01

Diphenyl-4-triphenylsilylphenyl-phosphine oxide

CAS No. : 1286708-86-8
 Grade : Sublimed >99% (HPLC)
 Formula : $C_{36}H_{29}OPSi$
 M.W. : 536.67 g/mole
 UV : 266 nm (in CH_2Cl_2)
 PL : 298 nm (in CH_2Cl_2)
 TGA : >300 °C (0.5% weight loss)
 Solvent : Toluene, Chloroform

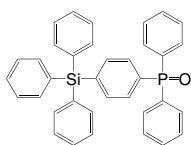

Hole Transport Layer (HTL)

LT-N148 | TFB

Poly[(9,9-dioctylfluorenyl-2,7-diyl)-*co*-(4,4'-(*N*-(4-*sec*-butylphenyl)diphenyl)aminophenyl)]

CAS No. : 220797-16-0
 Grade : Mw > 30,000 (GPC)
 Formula : (C₅₁H₆₁N)_n
 UV : 389 nm (in CH₂Cl₂)
 PL : 443 nm (in CH₂Cl₂)
 Solubility : Soluble in CH₂Cl₂, Toluene, CHCl₃

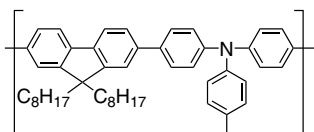

LT-N149 | Poly-TPD

Poly[*N,N'*-bis(4-butylphenyl)-*N,N'*-bis(phenyl)-benzidine]

CAS No. : 472960-35-3
 Grade : Mw = 20,000~200,000 (GPC)
 Formula : (C₂₂H₂₁N)_n
 UV : 371, 388 nm (in CH₂Cl₂)
 PL : 424 nm (in CH₂Cl₂)
 Solubility : Soluble in CHCl₃, Chlorobenzene

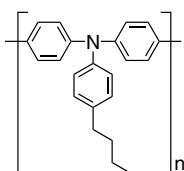

LT-N168 | PTAA

Poly[bis(4-phenyl)(2,4,6-trimethylphenyl)amine]

CAS No. : 1333317-99-9
 Grade : Mw = 20,000~100,000 (GPC)
 Formula : (C₂₁H₁₉N)_n
 UV : 371, 388 nm (in CH₂Cl₂)
 PL : 424 nm (in CH₂Cl₂)
 Solubility : Soluble in CHCl₃, Chlorobenzene, Dichlorobenzene

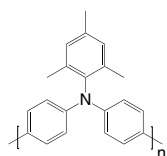

LT-N169

Poly[(9,9-dioctylfluorenyl-2,7-diyl)-*co*-(*N,N'*-diphenyl)-*N,N'*-di(*p*-butylphenyl)-1,4-diaminobenzene] end capped with dimethylphenyl

Grade : Mw > 10,000 (GPC)
 Formula : C₁₆H₁₈ (C₆₇H₇₈N₂)
 UV : 380 nm (in THF)
 PL : 494 nm (in THF)
 Solubility : Soluble in CHCl₃, Chlorobenzene, Dichlorobenzene

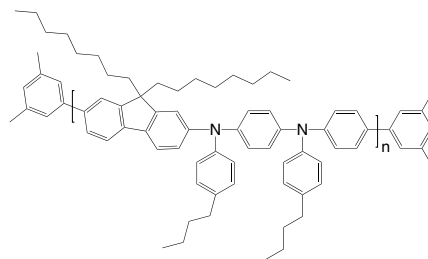

LT-N170 | BFB

Poly[(9,9-dioctylfluorenyl-2,7-diyl)-*alt-co*-(*N,N'*-bis(4-butylphenyl)-benzidine-*N,N'*-(1,4-diphenylene))]

CAS No. : 223569-32-2
 Grade : Mw > 10,000 (GPC)
 Formula : C₇₃H₈₂N₂
 UV : 380 nm (in THF)
 PL : 435 nm (in THF)
 Solubility : Soluble in CHCl₃, Chlorobenzene, Dichlorobenzene

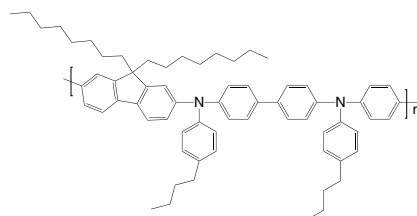

LT-N171 | PFHB

Poly[(9,9-dihexylfluorenyl-2,7-diyl)-*alt*-(*N,N'*-bis(*p*-butylphenyl)-1,4-diaminophenylene)]

CAS No. : 870517-32-1
 Grade : Mw > 10,000 (GPC)
 Formula : (C₅₁H₆₂N₂)_n
 UV : 398 nm (in THF)
 PL : 425 nm (in THF)
 Solubility : Soluble in CHCl₃, Chlorobenzene, Dichlorobenzene

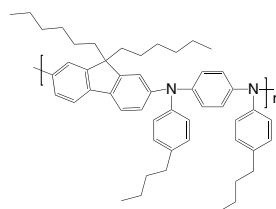

Hole Transport Layer (HTL)

LT-N172

Poly[(9,9-dioctylfluorenyl-2,7-diyl)-*alt*-(*N,N'*-bis(*p*-butylphenyl)-1,1'-biphenylene-4,4'-diamine)]

CAS No. : 1115424-53-7
 Grade : Mw > 10,000 (GPC)
 Formula : (C₆₁H₇₄N₂)_n
 UV : 397 nm (in THF)
 PL : 420 nm (in THF)
 Solubility : Soluble in CHCl₃, Chlorobenzene, Dichlorobenzene

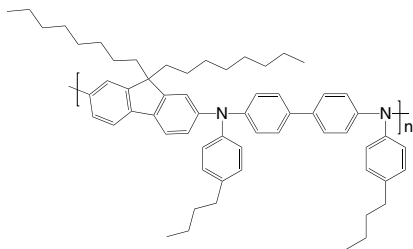

LT-N174

Poly[(9,9-dioctylfluorenyl-2,7-diyl)-*co*-(4,4'-(*N*-(*p*-butylphenyl))diphenylamine)]

CAS No. : 223569-31-1
 Grade : Mw > 30,000 (GPC)
 Formula : (C₅₁H₆₁N)_n
 UV : 385 nm (in THF)
 PL : 434 nm (in THF)
 Solubility : Soluble in CHCl₃, Chlorobenzene, Dichlorobenzene

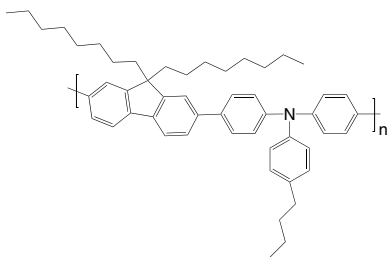

LT-N181 PFNIBT

Poly(9,9-bis(6-trimethyl ammoniumiodide)-hexylfluorene-2,7-diyl-*alt*(benzo[2,1,3]thiadiazol-4,7-diyl))

Grade : Mw > 10,000 (GPC)
 Formula : (C₃₅H₄₂I₂N₄S)_n
 UV : 317, 448 nm (in DMSO)
 Solubility : Soluble in DMSO

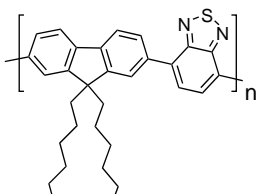

LT-PS001 PEDOT: PSS

Poly(3,4-ethylenedioxythiophene)-poly(styrenesulfonate)

Specification

Description : Aqueous dispersion, blue liquid.
 Sodium : Max. 400 ppm
 Sulfate : Max. 40 ppm
 Solid content: 1.3 - 1.7 wt%
 PSD d50 : 80 nm
 PSD d90 : 100 nm
 Resistivity : 500-5000 Ωcm
 Viscosity : 5-12 mPas

Technical Data (guide values, not a specification)

Form : liquid
 Odour : odourless
 Colour : dark blue
 PEDOT:PSS ratio: 1:6 (by weight)
 PEDOT work function: approx 5.2 eV
 pH : 1.2 - 2.2 at 20 °C
 Boiling Point : approx 100 °C

Storage:

The product is sensitive to frost and should therefore not be stored at temperatures below 5 °C. Avoid freezing!

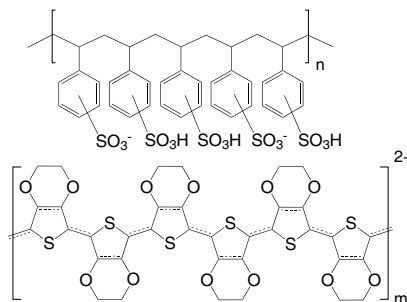

Emitting Layer

LT-N4037 | PCMO

Poly[3-(carbazol-9-ylmethyl)-3-methyloxetane]

Grade : Mw > 10,000 (GPC)
 Formula : (C₁₇H₁₇NO)_n
 UV : 237, 263 nm (in CH₂Cl₂)
 Solubility : Soluble in CHCl₃,
 Chlorobenzene, Dichlorobenzene

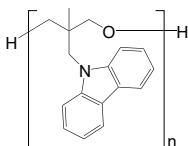

LT-N4062 | 2,7-F-PVF

Poly[9-sec-butyl-2,7-difluoro-9H-carbazole]

CAS No : 1227083-33-1
 Grade : Mw > 30,000 (GPC)
 Formula : (C₁₄H₉F₂N)_n
 UV : 261, 294 nm (in CH₂Cl₂)
 PL : 397 nm (in CH₂Cl₂)
 Solubility : Soluble in CHCl₃,
 Chlorobenzene, Dichlorobenzene

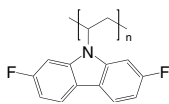

LT-N4077 | PVK

Poly(9-vinylcarbazole)

CAS No. : 25067-59-8
 Grade : Mw > 20,000 (GPC)
 Formula : (C₁₄H₁₁N)_n
 UV : 261, 294 nm (in CH₂Cl₂)
 PL : 380 nm (in THF)
 Solubility : Soluble in CHCl₃,
 Chlorobenzene, Dichlorobenzene

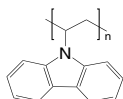

LT-N4078 | PVK

Poly(9-vinylcarbazole)

CAS No. : 25067-59-8
 Grade : Mw > 100,000 (GPC)
 Formula : (C₁₄H₁₁N)_n
 UV : 261, 294 nm (in CH₂Cl₂)
 PL : 380 nm (in THF)
 Solubility : Soluble in CHCl₃,
 Chlorobenzene, Dichlorobenzene

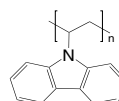

LT-S933 | PFO

Poly(9,9-dioctylfluorenyl-2,7-diyl)

CAS No. : 123864-00-6
 Grade : Mw = 50,000~150,000 (GPC)
 Formula : (C₂₉H₄₀)_n
 UV : 376 nm (in THF)
 PL : 426 nm (in THF)
 Solubility : Soluble in CHCl₃,
 Chlorobenzene, Dichlorobenzene

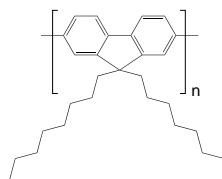

LT-S934 | PFO-DMP

Poly(9,9-dioctylfluorenyl-2,7-diyl) end capped with dimethylphenyl

CAS No. : 874816-14-5
 Grade : Mw = 50,000~150,000 (GPC)
 Formula : C₁₆H₁₈ (C₂₉H₄₀)_n
 UV : 368 nm (in THF)
 PL : 421 nm (in THF)
 Solubility : Soluble in CHCl₃,
 Chlorobenzene, Dichlorobenzene

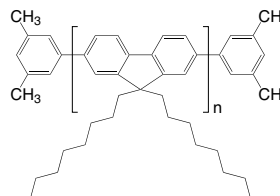

Emitting Layer

LT-S957 | F8BT

Poly[(9,9-dioctylfluorenyl-2,7-diyl)-*alt*-(benzo[2,1,3]thiadiazol-4,7-diyl)]

CAS No. : 210347-52-7
 Grade : Mw >20,000 (GPC)
 Formula : (C₃₅H₄₂N₂S)_n
 UV : 453 nm (in THF)
 PL : 645 nm (in THF)
 Solubility : Soluble in CHCl₃, Chlorobenzene, Dichlorobenzene

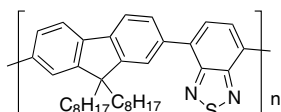

LT-S958 | PHF

Poly(9,9-dihexylfluorenyl-2,7-diyl)

CAS No. : 201807-75-2
 Grade : Mw =30,000~100,000 (GPC)
 Formula : (C₂₅H₃₂)_n
 UV : 389 nm (in THF)
 PL : 418 nm (in THF)
 Solubility : Soluble in CHCl₃, Chlorobenzene, Dichlorobenzene

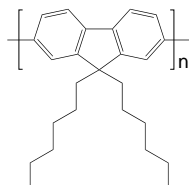

LT-S979 | P8T2

Poly[(9,9-di-*n*-octylfluorenyl-2,7-diyl)-*alt*-2,2'-bithiophene-5,5'-diyl]

CAS No. : 210347-56-1
 Grade : Mw >20,000 (GPC)
 Formula : (C₃₇H₄₄S₂)_n
 UV : 454 nm (in THF)
 PL : 500 nm (in THF)
 Solubility : Soluble in CHCl₃, Chlorobenzene, Dichlorobenzene

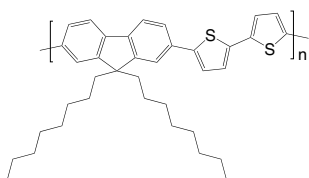

LT-S9004 |

Poly[9,9-bis(2-ethylhexyl)fluorenyl-2,7-diyl]

CAS No. : 188201-16-3
 Grade : Mw >20,000 (GPC)
 Formula : (C₂₉H₄₀)_n
 UV : 389 nm (in THF)
 PL : 418 nm (in THF)
 Solubility : Soluble in CHCl₃, Chlorobenzene, Dichlorobenzene

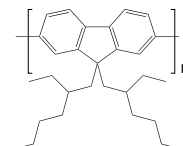

LT-A1001 |

Poly[2,5-bis(3',7'-dimethyloctyloxy)-enevinylene]

CAS No. : 189012-99-5
 Grade : Mw >100,000 (GPC)
 Formula : (C₂₈H₄₆O₂)_n
 UV : 480 nm (in Toluene)
 PL : 548 nm (in Toluene)
 Solubility : Soluble in THF, CHCl₃, Chlorobenzene, Dichlorobenzene

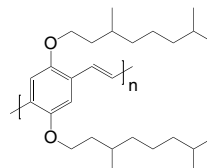

LT-A1003 | BEHP-CO-MEH-PPV

Poly[[2-[2',5'-bis(2'-ethylhexyloxy)phenyl]-1,4-phenylenevinylene]-co-[2-methoxy-5-(2'-ethylhexyloxy)-1,4-phenylenevinylene]],(m:n=60:40 mole ratio)

Grade : Mw >100,000 (GPC)
 Formula : (C₁₇H₂₄O₂)_n (C₃₀H₄₂O₂)_m
 UV : 325 nm (in CH₂Cl₂)
 PL : 545 nm (in CH₂Cl₂)
 Solubility : Soluble in THF, CHCl₃, Chlorobenzene, Dichlorobenzene

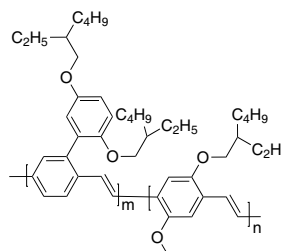

Emitting Layer

LT-A1004

Poly[2,5-bis(octyloxy)-1,4-phenylenevinylene]

CAS No. : 133069-19-9
 Grade : Mw > 3,000 (GPC)
 Formula : $(C_{24}H_{38}O_2)_n$
 UV : 477 nm (in CH_2Cl_2)
 PL : 548 nm (in CH_2Cl_2)
 Solubility : Soluble in THF, $CHCl_3$, Chlorobenzene, Dichlorobenzene

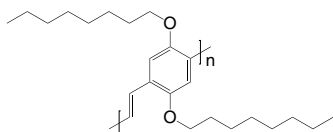

LT-A1005 BTEM-PPV

Poly(2,5-bis(1,4,7,10-tetraoxaundecyl)-1,4-phenylenevinylene)

CAS No. : 221244-49-1
 Grade : Mw > 10,000 (GPC)
 Formula : $(C_{21}H_{32}O_8)_n$
 UV : 491 nm (in THF)
 PL : 549 nm (in THF)
 Solubility : Soluble in $CHCl_3$, Chlorobenzene, Dichlorobenzene

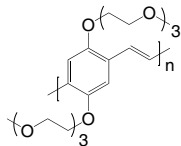

LT-A1006 POPPV

Poly(2,5-dioctyl-1,4-phenylenevinylene)

CAS No. : 808735-22-0
 Grade : Mw > 3,000 (GPC)
 Formula : $(C_{24}H_{38})_n$
 UV : 403 nm (in CH_2Cl_2)
 PL : 491 nm (in CH_2Cl_2)
 Solubility : Soluble in $CHCl_3$, Chlorobenzene, Dichlorobenzene

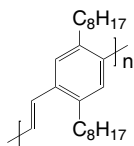

LT-A1007

Poly(9,9-di-(2-ethylhexyl)-9H-fluorene-2,7-vinylene)

CAS No. : 1019638-19-7
 Grade : Mw > 20,000 (GPC)
 Formula : $(C_{31}H_{42})_n$
 UV : 280 nm (in CH_2Cl_2)
 PL : 454 nm (in CH_2Cl_2)
 Solubility : Soluble in $CHCl_3$, Chlorobenzene, Dichlorobenzene

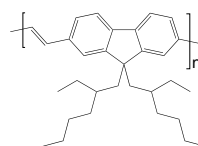

LT-A1008

Poly[(9,9-di(2-ethylhexyl)-9H-fluorene-2,7-vinylene)-co-(2-methoxy-5-(2-ethylhexyloxy)-1,4-phenylenevinylene)] (m:n=95:5 mole ratio)

Grade : Mw > 20,000 (GPC)
 Formula : $(C_{31}H_{42})_m (C_{17}H_{24}O_2)_n$
 UV : 280 nm (in CH_2Cl_2)
 PL : 510 nm (in CH_2Cl_2)
 Solubility : Soluble in $CHCl_3$, Chlorobenzene, Dichlorobenzene

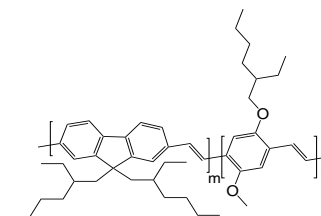

LT-A1009 Poly (FV-CO-MEHPV)

Poly((9,9-dihexyl-9H-fluorene-2,7-vinylene)-co-(1-methoxy-4-(2-ethylhexyloxy)-2,5-phenylenevinylene)), (m:n=95:5 mole ratio)

Grade : Mw > 20,000 (GPC)
 Formula : $(C_{27}H_{34})_m (C_{17}H_{24}O_2)_n$
 UV : 280 nm (in CH_2Cl_2)
 PL : 500 nm (in CH_2Cl_2)
 Solubility : Soluble in $CHCl_3$, Chlorobenzene, Dichlorobenzene

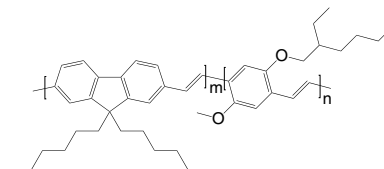

LT-A1010

Poly(9,9-di-*n*-hexylfluorenyl-2,7-vinylene)

CAS No. : 203927-82-6
 Grade : Mw >20,000 (GPC)
 Formula : (C₂₇H₃₄)_n
 UV : 373 nm (in CH₂Cl₂)
 PL : 454 nm (in CH₂Cl₂)
 Solubility : Soluble in CHCl₃,
 Chlorobenzene, Dichlorobenzene

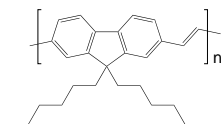

LT-A1011

Poly[(9,9-dioctyl-2,7-divinylene-fluorenylene)-*alt*-(9,10-anthracene)]

CAS No. : 474975-19-4
 Grade : Mw >20,000 (GPC)
 Formula : (C₄₇H₅₂)_n
 UV : 445 nm (in THF)
 PL : 556 nm (in THF)
 Solubility : Soluble in CHCl₃,
 Chlorobenzene, Dichlorobenzene

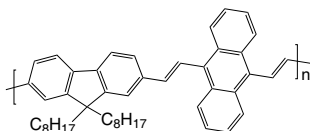

LT-A1012

Poly[(9,9-dioctyl-2,7-divinylene-fluorenylene)-*alt*-(4,4'-biphenylene)]

CAS No. : 474975-20-7
 Grade : Mw >20,000 (GPC)
 Formula : (C₄₅H₅₂)_n
 UV : 430 nm (in THF)
 PL : 448 nm (in THF)
 Solubility : Soluble in CHCl₃,
 Chlorobenzene, Dichlorobenzene

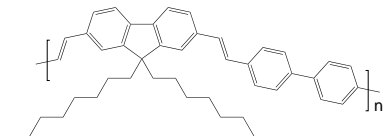

LT-A1013

PEPV

Poly[(9,9-dioctyl-2,7-divinylene-fluorenylene)-*alt*-(2-methoxy-5-(2-ethylhexyloxy)-1,4-phenylene)]

CAS No. : 475101-36-1
 Grade : Mw >30,000 (GPC)
 Formula : (C₄₈H₆₆O₂)_n
 UV : 480 nm (in THF)
 PL : 539 nm (in THF)
 Solubility : Soluble in CHCl₃,
 Chlorobenzene, Dichlorobenzene

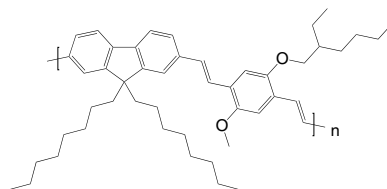

LT-A1014

Poly[(9,9-dioctylfluorenyl-2,7-diyl)-*co*-(1,4-diphenylene-vinylene-2-methoxy-5-(2-ethylhexyloxy)-benzene)]

CAS No. : 577705-37-4
 Grade : Mw >30,000 (GPC)
 Formula : (C₆₀H₇₄O₂)_n
 UV : 426 nm (in THF)
 PL : 466 nm (in THF)
 Solubility : Soluble in CHCl₃,
 Chlorobenzene, Dichlorobenzene

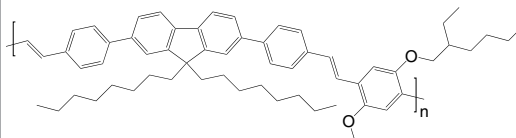

LT-A1015

Poly[(9,9-dioctyl-2,7-divinylene-fluorenylene)-*alt*-(1,4-phenylene)]

CAS No. : 579505-60-5
 Grade : Mw >30,000 (GPC)
 Formula : (C₃₉H₄₈)_n
 UV : 456 nm (in THF)
 PL : 495 nm (in THF)
 Solubility : Soluble in CHCl₃,
 Chlorobenzene, Dichlorobenzene

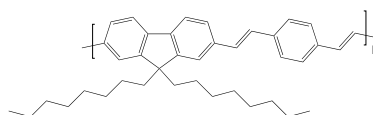

Emitting Layer

LT-A1016 | PFD

Poly(9,9-di-*n*-dodecylfluorenyl-2,7-diyl)

CAS No. : 248256-53-3
 Grade : Mw >40,000 (GPC)
 Formula : (C₃₇H₅₆)_n
 UV : 369 nm (in CH₂Cl₂)
 PL : 421 nm (in CH₂Cl₂)
 Solubility : Soluble in CHCl₃,
 Chlorobenzene, Dichlorobenzene

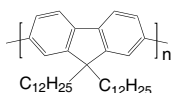

LT-A1017 | PFH-A-DMP

Poly[(9,9-dihexylfluoren-2,7-diyl)-*co*-(anthracen-9,10-diyl)] end capped with dimethylphenyl

Grade : Mw >10,000 (GPC)
 Formula : C₁₆H₁₈ (C₃₉H₄₀)_n
 UV : 375 nm (in CH₂Cl₂)
 PL : 440 nm (in CH₂Cl₂)
 Solubility : Soluble in CHCl₃,
 Chlorobenzene, Dichlorobenzene

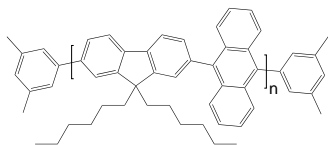

LT-A1018 | PF-DMB

Poly[(9,9-dihexylfluoren-2,7-diyl)-*alt*-(2,5-dimethyl-1,4-phenylene)] end capped with dimethylphenyl

CAS No. : 579505-48-9
 Grade : Mw >20,000 (GPC)
 Formula : C₁₆H₁₈ (C₃₃H₄₈)_n
 UV : 330 nm (in CH₂Cl₂)
 PL : 378 nm (in CH₂Cl₂)
 Solubility : Soluble in CHCl₃,
 Chlorobenzene, Dichlorobenzene

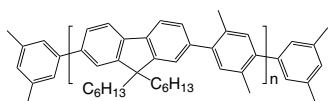

LT-A1019 | PFH-EC

Poly[(9,9-dihexylfluoren-2,7-diyl)-*co*-(9-ethylcarbazol-2,7-diyl)] end capped with dimethylphenyl

Grade : Mw >20,000 (GPC)
 Formula : C₁₆H₁₈ (C₃₉H₄₃N)_n
 UV : 374 nm (in CH₂Cl₂)
 PL : 417 nm (in CH₂Cl₂)
 Solubility : Soluble in CHCl₃,
 Chlorobenzene, Dichlorobenzene

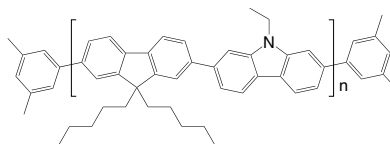

LT-A1020

Poly(9,9-*n*-dihexyl-2,7-fluorene-*alt*-9-phenyl-3,6-carbazole)

CAS No. : 856893-75-9
 Grade : Mw >30,000 (GPC)
 Formula : (C₄₃H₄₃N)_n
 UV : 333 nm (in CH₂Cl₂)
 PL : 398 nm (in CH₂Cl₂)
 Solubility : Soluble in CHCl₃,
 Chlorobenzene, Dichlorobenzene

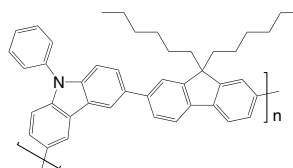

LT-A1021

Poly[(9,9-dioctylfluorenyl-2,7-diyl)-*co*-(1,4-(2,5-dimethoxy)benzene)] end capped with dimethylphenyl

Grade : Mw >20,000 (GPC)
 Formula : C₁₆H₁₈ (C₃₇H₄₈O₂)_n
 UV : 369 nm (in THF)
 PL : 410 nm (in THF)
 Solubility : Soluble in CHCl₃,
 Chlorobenzene, Dichlorobenzene

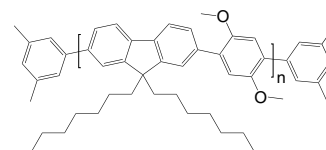

Emitting Layer

LT-A1023 | PFO-BPy

Poly[(9,9-dioctylfluorenyl-2,7-diyl)-*alt*-(6,6'-(2,2'-bipyridine))]

CAS No. : 1423043-97-3
 Grade : Mw > 10,000 (GPC)
 Formula : (C₃₉H₄₆N₂)_n
 UV : 360 nm (in THF)
 PL : 410 nm (in THF)
 Solubility : Soluble in CHCl₃,
 Chlorobenzene, Dichlorobenzene

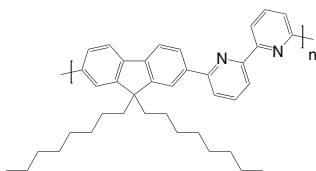

LT-A1024 |

Poly[(9,9-dioctylfluorenyl-2,7-diyl)-*alt*-(6,6'-(2,2':6',2''-terpyridine))]

CAS No. : 934690-41-2
 Grade : Mw > 20,000 (GPC)
 Formula : (C₄₄H₄₉N₃)_n
 UV : 347 nm (in THF)
 PL : 368 nm (in THF)
 Solubility : Soluble in CHCl₃,
 Chlorobenzene, Dichlorobenzene

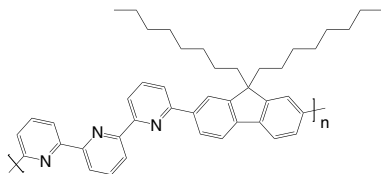

LT-A1025 |

Poly[(9,9-dioctyl-2,7-fluorenylene)-*co*-(3,8-phenanthroline)] end capped with dimethylphenyl

Grade : Mw > 30,000 (GPC)
 Formula : C₁₆H₁₈ (C₄₁H₄₆N₂)_n
 UV : 388 nm (in THF)
 PL : 410 nm (in THF)
 Solubility : Soluble in CHCl₃,
 Chlorobenzene, Dichlorobenzene

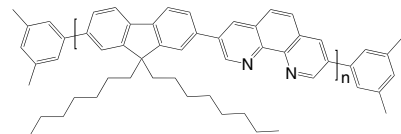

LT-A1026 |

Poly[9,9-dioctylfluorenyl-2,7-diyl] end capped with *N,N*-bis(4-methylphenyl)aniline

Grade : Mw > 20,000 (GPC)
 Formula : C₄₀H₃₆N₂ (C₃₀H₄₂)_n
 UV : 393 nm (in THF)
 PL : 412 nm (in THF)
 Solubility : Soluble in CHCl₃,
 Chlorobenzene, Dichlorobenzene

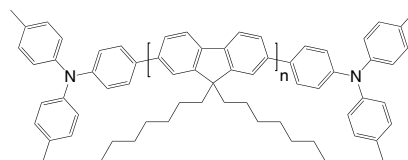

LT-A1027 |

Poly[9,9-dioctylfluorenyl-2,7-diyl] end capped with 2,5-diphenyl-1,2,4-oxadiazole

Grade : Mw > 20,000 (GPC)
 Formula : C₂₈H₁₈N₄O₂ (C₃₀H₄₂)_n
 UV : 393 nm (in THF)
 PL : 412 nm (in THF)
 Solubility : Soluble in CHCl₃,
 Chlorobenzene, Dichlorobenzene

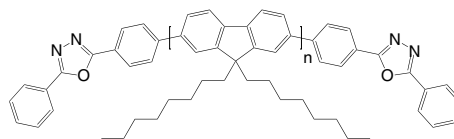

LT-A1028 |

Poly[9,9-di-(2-ethylhexyl)-fluorenyl-2,7-diyl] end capped with 2,5-diphenyl-1,2,4-oxadiazole

Grade : Mw > 10,000 (GPC)
 Formula : C₂₈H₁₈N₄O₂ (C₂₉H₄₀)_n
 UV : 393 nm (in THF)
 PL : 412 nm (in THF)
 Solubility : Soluble in CHCl₃,
 Chlorobenzene, Dichlorobenzene

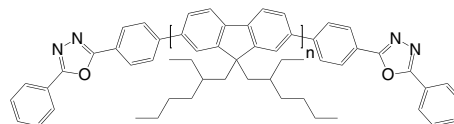

Emitting Layer

LT-A1029

Poly[9,9-dihexylfluorenyl-2,7-diyl] end capped with dimethylphenyl

CAS No. : 1010129-39-1
 Grade : Mw = 50,000~150,000 (GPC)
 Formula : $C_{16}H_{18}$ ($C_{25}H_{32}$)_n
 UV : 393 nm (in THF)
 PL : 412 nm (in THF)
 Solubility : Soluble in $CHCl_3$,
 Chlorobenzene, Dichlorobenzene

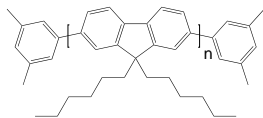

LT-A1030

Poly[9,9-di-(2-ethylhexyl)-fluorenyl-2,7-diyl] end capped with dimethylphenyl

Grade : Mw >20,000 (GPC)
 Formula : $C_{16}H_{18}$ ($C_{29}H_{40}$)_n
 UV : 393 nm (in THF)
 PL : 412 nm (in THF)
 Solubility : Soluble in $CHCl_3$,
 Chlorobenzene, Dichlorobenzene

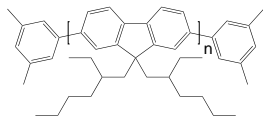

LT-A1031

Poly[9,9-di(2-ethylhexyl)-fluorenyl-2,7-diyl] end capped with *N,N*-bis(4-methylphenyl)aniline

Grade : Mw >10,000 (GPC)
 Formula : $C_{40}H_{36}N_2$ ($C_{30}H_{42}$)_n
 UV : 393 nm (in THF)
 PL : 412 nm (in THF)
 Solubility : Soluble in $CHCl_3$,
 Chlorobenzene, Dichlorobenzene

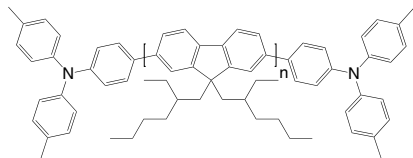

LT-A1032 PFH-A

Poly[(9,9-dihexylfluorenyl-2,7-diyl)-co-(9,10-anthracene)]

CAS No. : 474975-22-9
 Grade : Mw >10,000 (GPC)
 Formula : $(C_{39}H_{40})_n$
 UV : 375 nm (in THF)
 PL : 440 nm (in THF)
 Solubility : Soluble in $CHCl_3$,
 Chlorobenzene, Dichlorobenzene

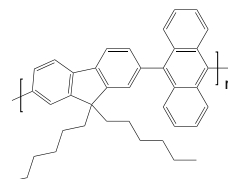

LT-A1033

Poly[(9,9-dioctylfluorenyl-2,7-diyl)-co-(1,4-benzo-[2,1',3]-thiadiazole)](m:n=95:5 mole ratio)

Grade : Mw >20,000 (GPC)
 Formula : $(C_{29}H_{40})_m$ ($C_6H_4N_2S$)_n
 UV : 386 nm (in THF)
 PL : 535 nm (in THF)
 Solubility : Soluble in $CHCl_3$,
 Chlorobenzene, Dichlorobenzene

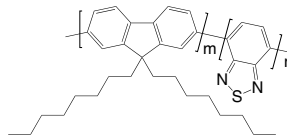

LT-A1034

Poly[(9,9-dihexylfluorenyl-2,7-diyl)-*alt*-(2-methoxy-5-(2-ethylhexyloxy)-1,4-phenylene)]

CAS No. : 475102-99-9
 Grade : Mw >10,000 (GPC)
 Formula : $(C_{40}H_{54}O_2)_n$
 UV : 366 nm (in THF)
 PL : 410 nm (in THF)
 Solubility : Soluble in $CHCl_3$,
 Chlorobenzene, Dichlorobenzene

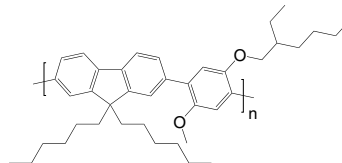

Emitting Layer

LT-A1035

Poly[(9,9-dioctylfluorenyl-2,7-diyl)-*alt*-(9-hexyl-3,6-carbazole)]

Grade	: Mw > 10,000 (GPC)
Formula	: (C ₄₇ H ₆₀ N) _n
UV	: 360 nm (in THF)
PL	: 410 nm (in THF)
Solubility	: Soluble in CHCl ₃ , Chlorobenzene, Dichlorobenzene

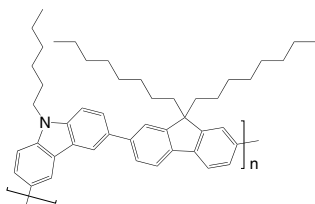

LT-A1036

Poly[(9,9-dioctylfluorenyl-2,7-diyl)-*co*-(9-hexyl-3,6-carbazole)] end capped with dimethylphenyl

Grade	: Mw > 10,000 (GPC)
Formula	: C ₁₆ H ₁₈ (C ₄₇ H ₆₀ N) _n
UV	: 364 nm (in THF)
PL	: 412 nm (in THF)
Solubility	: Soluble in CHCl ₃ , Chlorobenzene, Dichlorobenzene

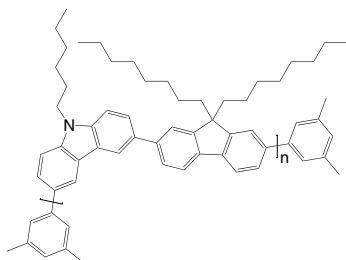

LT-A1037

Poly[(9,9-dihexylfluorenyl-2,7-diyl)-*alt*-(9,9'-spiro-bifluorene-2,7-diyl)]

CAS No.	: 474975-24-1
Grade	: Mw > 20,000 (GPC)
Formula	: (C ₅₀ H ₄₆) _n
UV	: 380 nm (in THF)
PL	: 410 nm (in THF)
Solubility	: Soluble in CHCl ₃ , Chlorobenzene, Dichlorobenzene

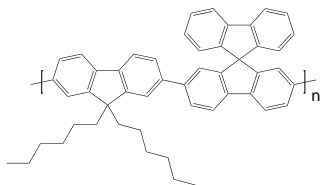

LT-A1038

Poly[(9,9-dioctylfluorenyl-2,7-diyl)-*co*-(2,5-p-xylylene)]

CAS No.	: 1687752-52-8
Grade	: Mw > 20,000 (GPC)
Formula	: (C ₃₇ H ₄₈) _n
UV	: 335 nm (in THF)
PL	: 400 nm (in THF)
Solubility	: Soluble in CHCl ₃ , Chlorobenzene, Dichlorobenzene

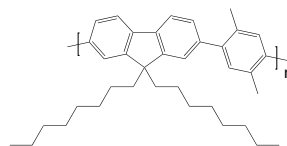

LT-A1039

Poly[(9,9-dioctylfluorenyl-2,7-diyl)-*alt*-(2,6-pyridine)]

CAS No.	: 773895-96-8
Grade	: Mw > 20,000 (GPC)
Formula	: (C ₃₄ H ₄₃ N) _n
UV	: 364 nm (in THF)
PL	: 406 nm (in THF)
Solubility	: Soluble in CHCl ₃ , Chlorobenzene, Dichlorobenzene

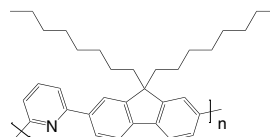

LT-A1040

Poly[(9,9-dioctylfluorenyl-2,7-diyl)-*co*-(1,4-phenylene)] end capped with dimethylphenyl

CAS No.	: 1025775-95-4
Grade	: Mw > 30,000 (GPC)
Formula	: C ₁₆ H ₁₈ (C ₃₅ H ₄₄) _n
UV	: 377 nm (in THF)
PL	: 405 nm (in THF)
Solubility	: Soluble in CHCl ₃ , Chlorobenzene, Dichlorobenzene

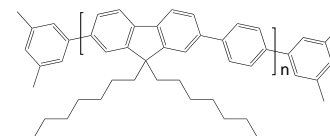

Emitting Layer

LT-A1050

Poly[[2,5-bis(2-(*N,N*-diethylamino)ethoxy)-1,4-phenylene]-*alt*-1,4-phenylene]

Grade : Mw > 30,000 (GPC)
 Formula : (C₂₄H₃₄N₂O₂)_n
 UV : 340 nm (in CH₂Cl₂)
 PL : 400 nm (in CH₂Cl₂)
 Solubility : Soluble in CHCl₃, Chlorobenzene, Dichlorobenzene

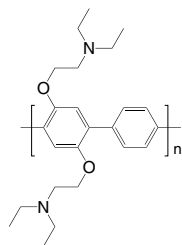

LT-A1054

Poly[2,5-dioctyl-1,4-phenylene] end capped with dimethylphenyl

Grade : Mw > 10,000 (GPC)
 Formula : C₁₆H₁₈ (C₂₂H₃₆O₂)_n
 UV : 335 nm (in THF)
 PL : 397 nm (in THF)
 Solubility : Soluble in CHCl₃, Chlorobenzene, Dichlorobenzene

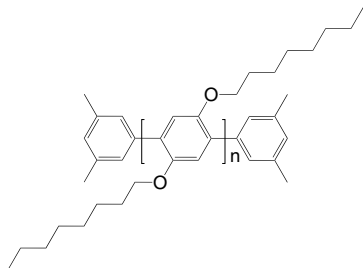

LT-A1055

Poly[2-methoxy-5-(2-ethylhexyloxy)-1,4-phenylene] end capped with dimethylphenyl

Grade : Mw > 10,000 (GPC)
 Formula : C₁₆H₁₈ (C₁₅H₂₂O₂)_n
 UV : 325 nm (in THF)
 PL : 390 nm (in THF)
 Solubility : Soluble in CHCl₃, Chlorobenzene, Dichlorobenzene

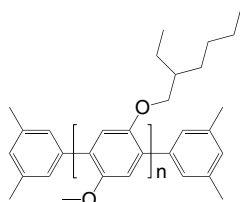

LT-A1056

Poly (FV-CO-MEHPV)

Poly((9,9-dihexyl-9H-fluorene-2,7-vinylene)-co-(1-methoxy-4-(2-ethylhexyloxy)-2,5-phenylenevinylene))

Grade : Mw > 20,000 (GPC)
 Formula : (C₄₄H₅₈O₂)_n
 UV : 325 nm (in THF)
 PL : 390 nm (in THF)
 Solubility : Soluble in CHCl₃, Chlorobenzene, Dichlorobenzene

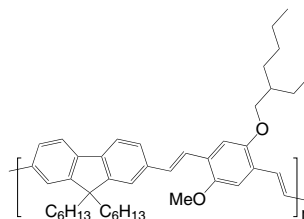

LT-N4212

PSCbCz

Poly{6-(9*H*-Carbazol-9-yl)-9-(4-vinylbenzyl)-9*H*-pyrido[2,3-*b*]indole}

CAS No. : 2688752-67-0
 Grade : Sublimed >99% (HPLC)
 Formula : C₁₁₅H₁₁₅N₇
 M.W. : 1595.19 g/mole
 PL : 425 nm (film)
 HOMO : -5.04 eV
 LUMO : -1.82 eV
 ΔEST : 0.48 eV

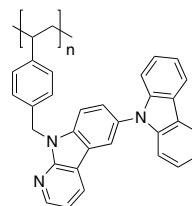

Electron Transport Layer (ETL)

LT-N4027 | PFN-DOF

Poly[(9,9-bis(3'-(*N,N*-dimethylamino)propyl)-2,7-fluorene)-*alt*-2,7-(9,9-dioctylfluorene)]

CAS No. : 673474-75-4
 Grade : Mw > 10,000 (GPC)
 Formula : (C₅₂H₇₀N₂)_n
 UV : 378 nm (in CH₂Cl₂)
 PL : 414 nm (in CH₂Cl₂)
 Solubility : Soluble in CH₂Cl₂, CHCl₃, Toluene

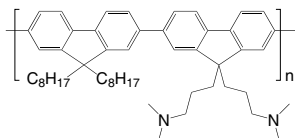

LT-N878 | PFN-Br

Poly[(9,9-bis(3'-(*N,N*-dimethyl)-*N*-ethylammonium)-propyl)-2,7-fluorene)-*alt*-2,7-(9,9-dioctylfluorene)]dibromide

CAS No. : 889672-99-5
 Grade : Mw > 10,000 (GPC)
 Formula : (C₅₆H₈₀N₂Br₂)_n
 UV : 375 nm (in MeOH)
 PL : 440 nm (in MeOH)
 Solubility : Soluble in MeOH

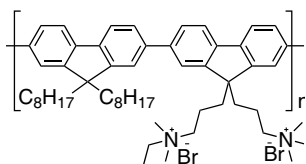

LT-E201 | CuPC

Copper(II) phthalocyanine

CAS No.	: 147-14-8
Grade	: Sublimed >99%
Formula	: $C_{32}H_{16}CuN_8$
M.W.	: 576.08 g/mole
UV	: 345, 631 nm (in CH_2Cl_2)
PL	: 404 nm (film)
TGA	: >430 °C (0.5% weight loss)

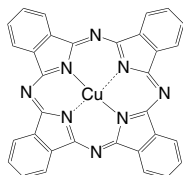
**LT-E206** | TiOPC

Titanium oxide phthalocyanine

CAS No.	: 26201-32-1
Grade	: Sublimed >99%
Formula	: $C_{32}H_{16}N_8OTi$
M.W.	: 576.39 g/mole
UV	: 349,692 nm (in CH_2Cl_2)
PL	: 392 nm (film)
TGA	: >440 °C (0.5% weight loss)

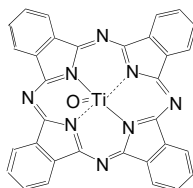
**LT-N219** | PtPC

Phthalocyanine platinum

CAS No.	: 14075-08-2
Grade	: Sublimed >99% (TGA)
Formula	: $C_{32}H_{16}N_8Pt$
M.W.	: 707.6 g/mole
UV	: 228, 270 nm (in CH_2Cl_2)
PL	: 372.5 nm (in CH_2Cl_2)
TGA	: >460 °C (0.5% weight loss)

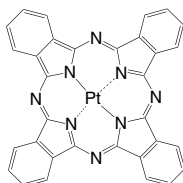
**LT-N4003** | DBPDibenzo[*h*,*f'*]-4,4',7,7'-tetraphenyl]diindeno[1,2,3-*cd*:1',2',3'-*lm*] perylene

CAS No.	: 175606-05-0
Grade	: Sublimed >99% (HPLC)
Formula	: $C_{64}H_{36}$
M.W.	: 804.97 g/mole
UV	: 333 nm (in THF)
PL	: 610 nm (in THF)
TGA	: >350 °C (0.5% weight loss)

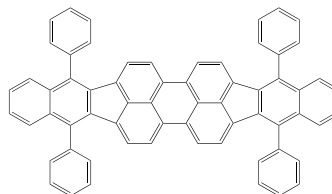
**LT-S901** | Pentacene

Pentacene

CAS No.	: 135-48-8
Grade	: Sublimed >99%
Formula	: $C_{22}H_{14}$
M.W.	: 278.35 g/mole
UV	: 300 nm (in CH_2Cl_2)
PL	: 509 nm (in CH_2Cl_2)
TGA	: >240 °C (0.5% weight loss)

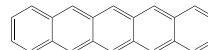
**LT-S902** | PDCDT*N,N'*-Bis(2,5-di-*tert*-butylphenyl)-3,4,9,10-perylene dicarboximide

CAS No.	: 83054-80-2
Grade	: Sublimed >99%
Formula	: $C_{52}H_{50}N_2O_4$
M.W.	: 766.96 g/mole
UV	: 524 nm (in CH_2Cl_2)
PL	: 544, 574 nm (in CH_2Cl_2)
TGA	: >350 °C (0.5% weight loss)

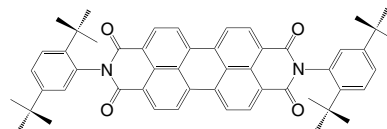

LT-S903 | C₆₀Fullerene-C₆₀

CAS No.	: 99685-96-8
Grade	: >99.5% (HPLC)
Formula	: C ₆₀
M.W.	: 720.64 g/mole
UV	: 251 nm (in CH ₂ Cl ₂)
TGA	: >450 °C (0.5% weight loss)



LT-S904 | PenPTC

N,N'-Dipentyl-3,4,9,10-perylene dicarboximide

CAS No.	: 76372-75-3
Grade	: Sublimed >99%
Formula	: C ₃₄ H ₃₀ N ₂ O ₄
M.W.	: 530.61 g/mole
UV	: 523 nm (in CH ₂ Cl ₂)
PL	: 535, 573 nm (in CH ₂ Cl ₂)
TGA	: >350 °C (0.5% weight loss)

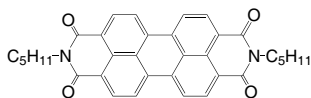

LT-S905 | PCBM

(6,6)-Phenyl C₆₁ butyric acid methyl ester

CAS No.	: 160848-22-6
Grade	: >99.5% (HPLC)
Formula	: C ₇₂ H ₁₄ O ₂
M.W.	: 910.88 g/mole
UV	: 258, 328 nm (in THF)
TGA	: >350 °C (0.5% weight loss)

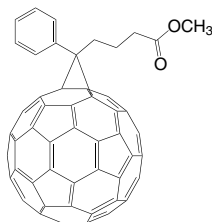

LT-S906 | ZnPC

Zinc phthalocyanine

CAS No.	: 14320-04-8
Grade	: Sublimed >99%
Formula	: C ₃₂ H ₁₆ N ₈ Zn
M.W.	: 577.92 g/mole
PL	: 534 nm (in CH ₂ Cl ₂)

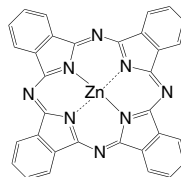

LT-S918 | PTCBI

Bisbenzimidazo[2,1-a:1',2'-b]anthra[2,1,9-def:6,5,10-d'e'f'] diisoguinoline-10,21-dione, with *cis* isomer

CAS No.	: 79534-91-1
Grade	: Sublimed >99%
Formula	: C ₃₆ H ₁₆ N ₄ O ₂
M.W.	: 536.54 g/mole
PL	: 414 nm (in CH ₂ Cl ₂)
TGA	: >420 °C (0.5% weight loss)

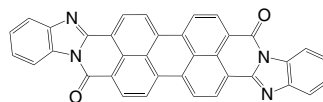

LT-S919 | ADIDI

Anthra[2'',1'',9'':4,5,6,6'',5'',10'':4',5',6']diisouino[2,1-a:2',1'-a'] diperimidine-12,25-dione, with *cis* isomer

CAS No.	: 6859-32-1
Grade	: Sublimed >99%
Formula	: C ₄₄ H ₂₀ N ₄ O ₂
M.W.	: 636.66 g/mole
PL	: 413 nm (in CH ₂ Cl ₂)
TGA	: >430 °C (0.5% weight loss)

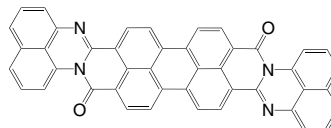

LT-S920 | PTCDA

3,4,9,10-Perylenetetracarboxylic dianhydride

CAS No.	: 128-69-8
Grade	: Sublimed >99%
Formula	: C ₂₄ H ₈ O ₆
M.W.	: 392.32 g/mole
PL	: 413 nm (in CH ₂ Cl ₂)
TGA	: >450 °C (0.5% weight loss)

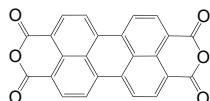
**LT-S921** | PTCDI

3,4,9,10-Perylenetetracarboxylic diimide

CAS No.	: 81-33-4
Grade	: Sublimed >99%
Formula	: C ₂₄ H ₁₀ N ₂ O ₄
M.W.	: 390.35 g/mole
PL	: 413 nm (in CH ₂ Cl ₂)
TGA	: >450 °C (0.5% weight loss)

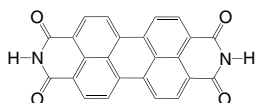
**LT-S923** | PC₇₁BM(6,6)-Phenyl C₇₁ butyric acid methyl ester, mixture of isomers

CAS No.	: 609771-63-3
Grade	: >99% (HPLC)
Formula	: C ₈₂ H ₁₄ O ₂
M.W.	: 1030.93 g/mole
UV	: 372 nm (in Toluene)
TGA	: >360 °C (0.5% weight loss)

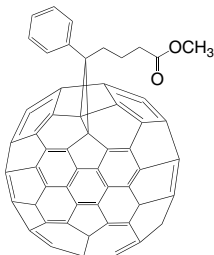
**LT-S924** | NTDA

1,4,5,8-Naphthalenetetracarboxylic dianhydride

CAS No.	: 81-30-1
Grade	: Sublimed >99%
Formula	: C ₁₄ H ₄ O ₆
M.W.	: 268.18 g/mole
UV	: 366 nm (in CH ₂ Cl ₂)
PL	: 394 nm (in CH ₂ Cl ₂)

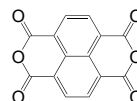
**LT-S925** | MePTC*N,N'*-Dimethyl-3,4,9,10-perylene dicarboximide

CAS No.	: 5521-31-3
Grade	: Sublimed product
Formula	: C ₂₆ H ₁₄ N ₂ O ₄
M.W.	: 418.4 g/mole
UV	: 522 nm (in CH ₂ Cl ₂)
PL	: 571 nm (in CH ₂ Cl ₂)
TGA	: >440 °C (0.5% weight loss)

**LT-S926** | HepPTC*N,N'*-Diheptyl-3,4,9,10-perylene dicarboximide

CAS No.	: 95689-91-1
Grade	: Sublimed >99%
Formula	: C ₃₈ H ₃₈ N ₂ O ₄
M.W.	: 586.72 g/mole
UV	: 524 nm (in CH ₂ Cl ₂)
PL	: 537, 571 nm (in CH ₂ Cl ₂)
TGA	: >390 °C (0.5% weight loss)

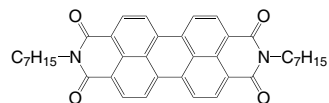

LT-S928 | F₁₆CuPC

Copper(II) 1,2,3,4,8,9,10,11,15,16,17,18,22,23,24,25-hexadecafluoro-29H,31H-phthalocyanine

CAS No.	: 14916-87-1
Grade	: Sublimed product
Formula	: C ₃₂ CuF ₁₆ N ₈
M.W.	: 863.93 g/mole
UV	: 690 nm (in THF)
TGA	: >400 °C (0.5% weight loss)

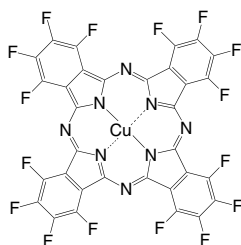

LT-S943 | SubPC

Boron subphthalocyanine chloride

CAS No.	: 36530-06-0
Grade	: Sublimed >99%
Formula	: C ₂₄ H ₁₂ BN ₆ Cl
M.W.	: 430.66 g/mole
UV	: 565 nm (in DMF)
PL	: 577 nm (in DMF)
TGA	: >340 °C (0.5% weight loss)

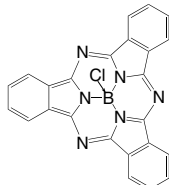
LT-S946 | PC₆₁HM(6,6)-Phenyl-C₆₁ methyl-hexanoate

CAS No.	: 1242279-48-6
Grade	: >99% (HPLC)
Formula	: C ₇₄ H ₁₈ O ₂
M.W.	: 938.93 g/mole
UV	: 328 nm (in CH ₂ Cl ₂)
TGA	: >350 °C (0.5% weight loss)

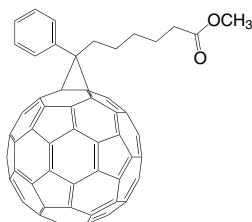

LT-S947 | SubNC

Boron sub-2,3-naphthalocyanine chloride

CAS No.	: 142710-56-3
Grade	: Sublimed >99%
Formula	: C ₃₆ H ₁₈ BClN ₆
M.W.	: 580.83 g/mole
UV	: 658 nm (in CH ₂ Cl ₂)
TGA	: >370 °C (0.5% weight loss)

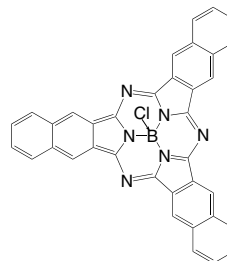

LT-S952 | SMDPPEH

2,5-Di-(2-ethylhexyl)-3,6-bis-(5''-n-hexyl-[2,2',5',2'']terthiophen-5-yl)-pyrrolo[3,4-c]pyrrole-1,4-dione

CAS No.	: 1093468-95-1
Grade	: >98% (NMR)
Formula	: C ₅₈ H ₇₂ N ₂ O ₂ S ₆
M.W.	: 1021.59 g/mole
UV	: 644 nm (in CH ₂ Cl ₂)
TGA	: >370 °C (0.5% weight loss)

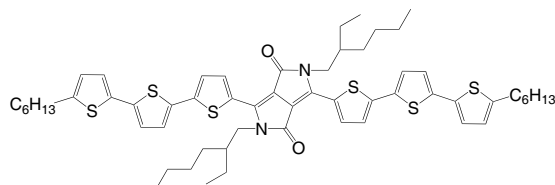

LT-S962 | CuNC

Copper(II) 2,3-naphthalocyanine

CAS No.	: 33273-09-5
Grade	: Sublimed >99% (TGA)
Formula	: C ₄₈ H ₂₄ CuN ₈
M.W.	: 776.30 g/mole
UV	: 681 nm (in CH ₂ Cl ₂)
TGA	: >430 °C (0.5% weight loss)

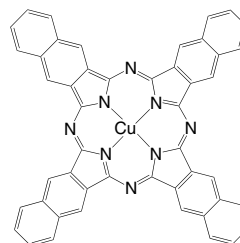

LT-S967 | C₇₀(5,6)-Fullerene-C₇₀

CAS No.	: 115383-22-7
Grade	: >99% (HPLC)
Formula	: C ₇₀
M.W.	: 840.75 g/mole
UV	: 344, 382 nm (in CH ₂ Cl ₂)
TGA	: >450 °C (0.5% weight loss)

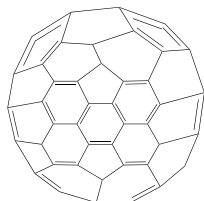
**LT-S984** | TPTPA

Tris(4-(5-phenylthiophen-2-yl)phenyl)amine

CAS No.	: 803727-09-5
Grade	: Sublimed >99% (HPLC)
Formula	: C ₄₈ H ₃₃ NS ₃
M.W.	: 719.98 g/mole
UV	: 416 nm (in CH ₂ Cl ₂)
TGA	: >270 °C (0.5% weight loss)

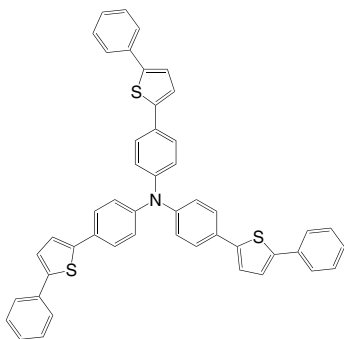
**LT-S985** | SMDPPP2,5-Dihexyl-3,6-bis-(5'-*n*-hexyl-[2,2',5',2'']terthiophen-5-yl)-pyrrolo[3,4-*c*]pyrrole-1,4-dione

CAS No.	: 1077629-69-6
Grade	: >98% (NMR)
Formula	: C ₅₄ H ₆₄ N ₂ O ₂ S ₆
M.W.	: 965.49 g/mole
UV	: 644 nm (in CH ₂ Cl ₂)
TGA	: >310 °C (0.5% weight loss)

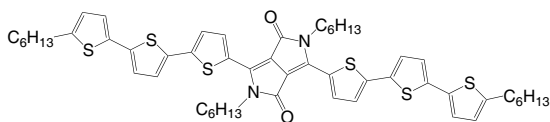
**LT-S986** | SMDPPO2,5-Dioctyl-3,6-bis-(5'-*n*-hexyl-[2,2',5',2'']terthiophen-5-yl)-pyrrolo[3,4-*c*]pyrrole-1,4-dione

CAS No.	: 1435933-95-1
Grade	: >98% (NMR)
Formula	: C ₅₈ H ₇₂ N ₂ O ₂ S ₆
M.W.	: 1021.59 g/mole
UV	: 644 nm (in CH ₂ Cl ₂)
TGA	: >280 °C (0.5% weight loss)

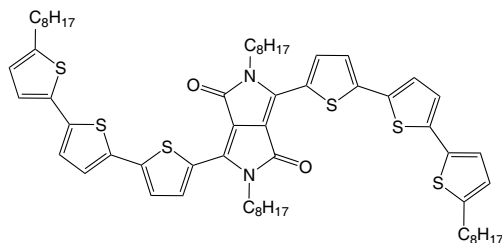
**LT-S9025** | AIPCCI

Aluminum phthalocyanine chloride

CAS No.	: 14154-42-8
Grade	: Sublimed >99%
Formula	: C ₃₂ H ₁₆ AlClN ₄
M.W.	: 574.97 g/mole
UV	: 675 nm (in DMF)

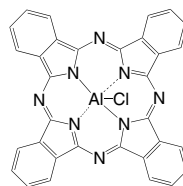
**LT-S9029** | ICMAC₆₀ derivative, indene-C₆₀ monoadduct

CAS No.	: 172885-96-0
Grade	: >99% (HPLC)
Formula	: C ₆₉ H ₈
M.W.	: 836.82 g/mole
UV	: 318 nm (in CH ₂ Cl ₂)
TGA	: >200 °C (0.5% weight loss)

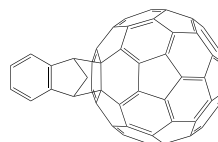

LT-S9030 | ICBA

C₆₀ derivative, indene-C₆₀ bisadduct, mixture of isomers

CAS No.	: 1207461-57-1
Grade	: >99% (HPLC)
Formula	: C ₇₈ H ₁₆
M.W.	: 952.26 g/mole
UV	: 318 nm (in CH ₂ Cl ₂)
TGA	: >200 °C (0.5% weight loss)



LT-S9036 | DIP

Diindeno[1,2,3-cd:1',2',3'-lm]perylene

CAS No.	: 188-94-3
Grade	: Sublimed product
Formula	: C ₃₂ H ₁₆
M.W.	: 400.47 g/mole
UV	: 494, 532 nm (in CH ₂ Cl ₂)
TGA	: >230 °C (0.5% weight loss)

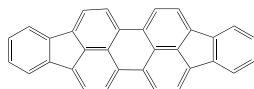
LT-S9040 | DPP (TBFu)₂

3,6-Bis(5-(benzofuran-2-yl)thiophen-2-yl)-2,5-bis(2-ethylhexyl)pyrrolo[3,4-c]pyrrole-1,4(2H,5H)-dione

CAS No.	: 1241836-03-2
Grade	: >99% (NMR)
Formula	: C ₄₆ H ₄₈ N ₂ O ₄ S ₂
M.W.	: 757.01 g/mole
UV	: 584, 629 nm (in CH ₂ Cl ₂)
TGA	: >330 °C (0.5% weight loss)

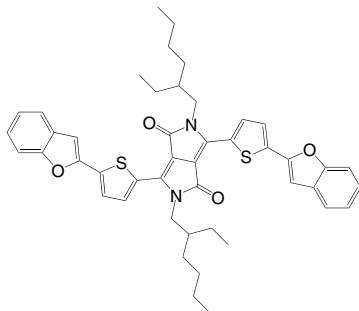

LT-S9044 | BP

Tetrabenzoporphine

CAS No.	: 52952-31-5
Grade	: Sublimed product
Formula	: C ₃₆ H ₂₂ N ₄
M.W.	: 510.59 g/mole
TGA	: >200 °C (0.5% weight loss)

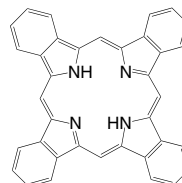

LT-S9046 | DTDCTB

2-((7-(5-(Di-p-tolylamino)thiophen-2-yl)benzo[c][1,2,5]thiadiazol-4-yl)methylene)malononitrile

CAS No.	: 1335150-09-8
Grade	: >99% (HPLC)
Formula	: C ₂₈ H ₁₉ N ₅ S ₂
M.W.	: 489.61 g/mole
UV	: 398, 622 nm (in CH ₂ Cl ₂)
TGA	: >280 °C (0.5% weight loss)

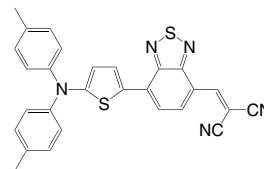

LT-S9047 | HB194

2-((Z)-2-((E)-2-(1,1-Dimethyl-5,6-dihydro-1H-pyrrolo[3,2,1-ij]quinolin-2(4H)-ylidene)ethylidene)-3-oxo-2,3-dihydro-1H-inden-1-ylidene)malononitrile

CAS No.	: 1207961-82-7
Grade	: >99% (HPLC)
Formula	: C ₂₇ H ₂₁ N ₃ O
M.W.	: 403.48 g/mole
UV	: 481, 577 nm (in CH ₂ Cl ₂)
TGA	: >280 °C (0.5% weight loss)

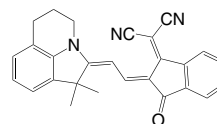

LT-S9053 | VOPC

Oxyvanadium phthalocyanine

CAS No. : 13930-88-6
 Grade : Sublimed product
 Formula : $C_{32}H_{16}N_8O$
 M.W. : 579.47 g/mole
 UV : 338, 684 nm (in CH_2Cl_2)

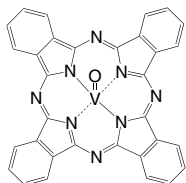
**LT-S9056** | TPDCDTS

2-(6-(4-(Diphenylamino)phenyl)-4,4'-diphenyl-dithieno[3,2-b:2',3'-d']silol-2-yl)-methylene-malononitrile

CAS No. : 1321562-79-1
 Grade : >99% (HPLC)
 Formula : $C_{42}H_{27}N_3S_2Si$
 M.W. : 665.90 g/mole
 TGA : >250 °C (0.5% weight loss)

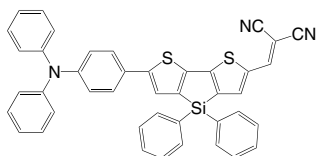
**LT-S9058** | BSB4

4,4'-Bis(4-(9H-carbazol-9-yl)styryl)biphenyl

CAS No. : 850594-34-2
 Grade : Sublimed >99%
 Formula : $C_{52}H_{36}N_2$
 M.W. : 688.86 g/mole
 UV : 367 nm (in THF)
 PL : 424, 444 nm (in THF)
 TGA : >320 °C (0.5% weight loss)

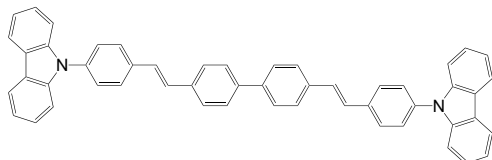
**LT-S9061** | FT2TDMN

2,2'-(5,5'-(Thieno[3,2-b]thiophene-2,5-diyl)bis(thiophene-5,2-diyl))bis(methan-1-yl-1-ylidene)dimalononitrile

CAS No. : 1432613-96-1
 Grade : Sublimed >99%
 Formula : $C_{22}H_8N_4S_4$
 M.W. : 456.59 g/mole
 UV : 499 nm (in Toluene)
 TGA : >350 °C (0.5% weight loss)

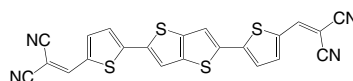
**LT-S9071** | PrC₆₀MAC₆₀N,N,N-trimethyl-1-(2,3,4-tris(2-(2-methoxyethoxy)ethoxy)phenyl)methanaminium monoadduct

CAS No. : 1373957-22-2
 Grade : >99% (HPLC)
 Formula : $C_{84}H_{41}NO_9$
 M.W. : 1208.26 g/mole
 TGA : >300 °C (0.5% weight loss)

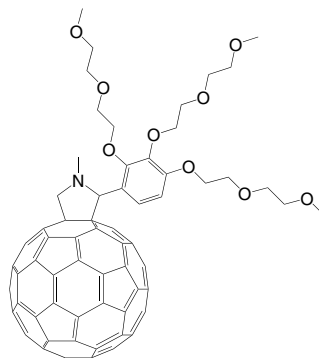
**LT-S9074** | DIBSQ

2,4-Bis(4-(diisobutylamino)-2,6-dihydroxyphenyl)cyclobutane-1,3-bis(olate)

CAS No. : 432493-75-9
 Grade : >99% (HPLC)
 Formula : $C_{32}H_{48}N_2O_6$
 M.W. : 556.7 g/mole
 TGA : >270 °C (0.5% weight loss)

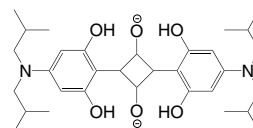

LT-S9078 | IC₇₀BAIndene-C₇₀ bisadduct, mixture of isomers

CAS No.	: 1563175-93-8
Grade	: >99% (HPLC)
Formula	: C ₈₈ H ₁₆
M.W.	: 1073.04 g/mole
UV	: 290 nm (in CH ₂ Cl ₂)
TGA	: >180 °C (0.5% weight loss)

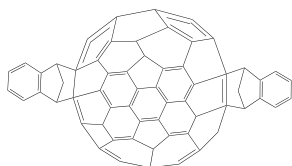
**LT-S9079** | PrC₆₀MA Iodide saltC₆₀N,N,N-Trimethyl-1-(2,3,4-tris(2-(2-methoxyethoxy)ethoxy)phenyl)dimethanaminium monoadduct iodide salt

CAS No.	: 1373957-23-3
Grade	: >99% (HPLC)
Formula	: C ₈₅ H ₄₄ INO ₉
M.W.	: 1386.23 g/mole

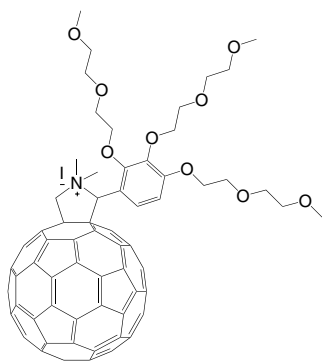
**LT-S9084** | TBDI

5,10,15-Tribenzyl-10,15-dihydro-5H-diindolo[3,2-a:3',2'-c]carbazole

CAS No.	: 1092536-44-1
Grade	: Sublimed >99% (HPLC)
Formula	: C ₄₅ H ₃₃ N ₃
M.W.	: 615.76 g/mole
TGA	: >270 °C (0.5% weight loss)

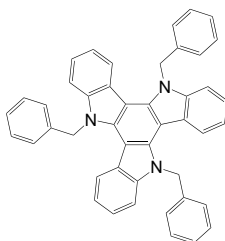
**LT-S9086** | SnPC

Tin(II) phthalocyanine

CAS No.	: 15304-57-1
Grade	: Sublimed >99%
Formula	: C ₃₂ H ₁₆ N ₈ Sn
M.W.	: 631.23 g/mole
UV	: 693 nm (in CHCl ₃)
TGA	: >440 °C (0.5% weight loss)

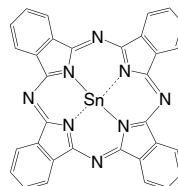
**LT-S9089** | 3,6-DTNFMN

2-(3,6-Bis(di-p-tylamino)-9H-fluorene-9-ylidene)malononitrile

CAS No.	: 1527494-19-4
Grade	: Sublimed >99% (HPLC)
Formula	: C ₄₄ H ₃₄ N ₄
M.W.	: 618.77 g/mole
UV	: 291, 493 nm (in CH ₂ Cl ₂)
TGA	: >280 °C (0.5% weight loss)

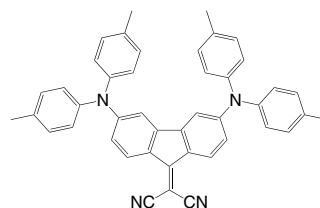
**LT-S9123** | SMPV1

2,6-Bis[2,5-bis(3-octylrhodanine)-(3,3-dioctyl-2,2':5,2''-terthiophene)]-4,8-bis[(5-ethylhexyl)thiophen-2-yl]benzo[1,2-b:4,5-b']dithiophene

CAS No.	: 1651168-29-4
Grade	: >99% (NMR)
Formula	: C ₁₁₄ H ₁₅₂ N ₂ O ₂ S ₁₄
M.W.	: 2031.35 g/mole
UV	: 360, 504 nm (in CH ₂ Cl ₂)

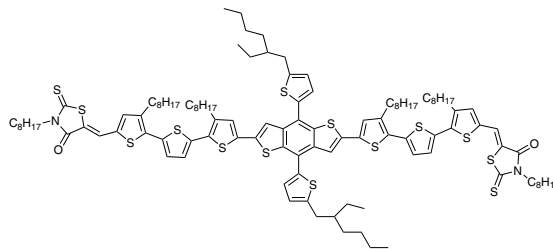

LT-S9124 | DTS (PTTh2)

5,5'-Bis(4-(7-hexylthiophen-2-yl)thiophen-2-yl)-[1,2,5]thiadiazolo[3,4-c]pyridine-3,3'-di-2-ethylhexylsilylene-2,2'-bithiophene

CAS No. : 1351374-94-1
 Grade : >99% (NMR)
 Formula : $C_{62}H_{72}N_6S_8Si$
 M.W. : 1185.88 g/mole
 UV : 366, 645 nm (in CH_2Cl_2)

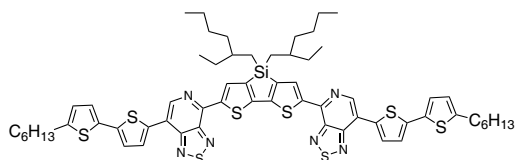
**LT-S9125** | DCV3T

3',4'-Dibutyl-5,5'-bis(dicyanovinyl)-2,2':5',2''-terthiophene

CAS No. : 908588-68-1
 Grade : >99% (HPLC)
 Formula : $C_{28}H_{24}N_4S_3$
 M.W. : 512.71 g/mole
 UV : 498 nm (in CH_2Cl_2)

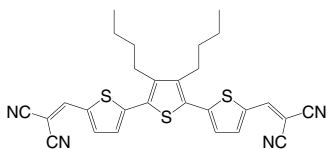
**LT-S9149** | Cl₆SubPC

2,3,9,10,16,17-Hexachlorinated boron subphthalocyanine chloride

CAS No. : 309963-65-3
 Grade : Sublimed >99%
 Formula : $C_{24}H_6BCl_7N_6$
 M.W. : 637.33 g/mole
 UV : 578 nm (in CH_2Cl_2)
 TGA : >300 °C (0.5% weight loss)

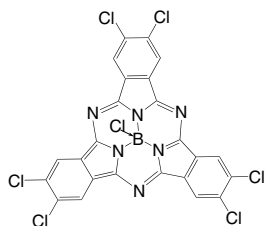
**LT-S9157** | C₇₀-COOH

3'H-Cyclopropa[8,25][5,6]fullerene-C₇₀-3'-carboxylic acid

CAS No. : 180777-24-6
 Grade : >99%
 Formula : $C_{72}H_2O_2$
 M.W. : 898.79 g/mole
 UV : 353, 370, 406 nm (in CH_2Cl_2)

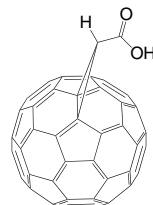
**LT-S9161** | C₆₀-COOH-SAM

4-(1',5'-Dihydro-1'-methyl-2'H-[5,6]fullereno-C₆₀-1h-[1,9-c]-pyrrol-2'-yl)benzoic acid

CAS No. : 631918-72-4
 Grade : >99%
 Formula : $C_{70}H_{11}NO_2$
 M.W. : 897.84 g/mole
 UV : 345 nm (in CH_2Cl_2)

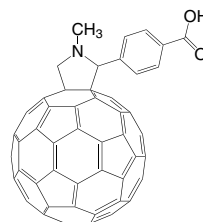
**LT-S9171** | F₄ZnPC

Zinc(II)-1,8,15,22-tetrafluoro-29H,31H-phthalocyanine, mixture of isomers

CAS No. : 1120355-28-3
 Grade : Sublimed >99%
 Formula : $C_{32}H_{12}F_4N_8Zn$
 M.W. : 649.89 g/mole
 UV : 681 nm (in $CHCl_3$)
 TGA : >250 °C (0.5% weight loss)

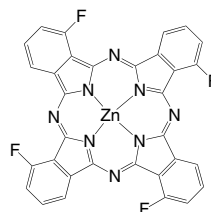

LT-S9172 | F₈ZnPCZinc(II)-2,3,9,10,16,17,23,24-octafluoro-29*H*,31*H*-phthalocyanine

CAS No.	: 676519-80-5
Grade	: Sublimed >99%
Formula	: C ₃₂ H ₈ F ₈ N ₈ Zn
M.W.	: 721.86 g/mole
UV	: 338, 656 nm (in DMF)
TGA	: >300 °C (0.5% weight loss)

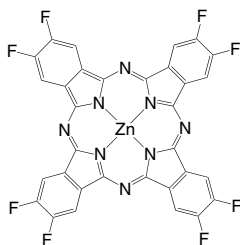
**LT-S9176** | InClPC

Indium(III) phthalocyanine chloride

CAS No.	: 19631-19-7
Grade	: Sublimed >99%
Formula	: C ₃₂ H ₁₆ ClInN ₈
M.W.	: 662.79 g/mole
UV	: 358, 683 nm (in CHCl ₃)
TGA	: >300 °C (0.5% weight loss)

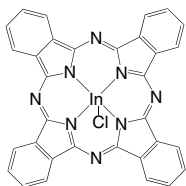
**LT-S9177** | F₁₆FePCIron(II) 1,2,3,4,8,9,10,11,15,16,17,18,22,23,24,25-hexadecafluoro-29*H*,31*H*-phthalocyanine

CAS No.	: 23844-93-1
Grade	: Sublimed >99%
Formula	: C ₃₂ F ₁₆ FeN ₈
M.W.	: 856.22 g/mole
UV	: 333, 627 nm (in Acetone)
TGA	: >300 °C (0.5% weight loss)

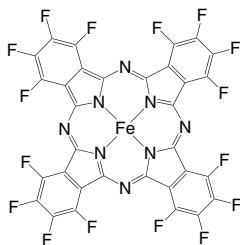
**LT-S9179** | BDT2TH

2,6-Bis[(5'-octyl[2,2'-bithiophene)]{4,8-bis(5-octyl-2-thienyl)benzo[1,2-b:4,5-b']dithiophene]

Grade	: >99% (NMR)
Formula	: C ₆₆ H ₈₂ S ₈
M.W.	: 1131.88 g/mole
UV	: 249, 359, 442 nm (in CHCl ₃)

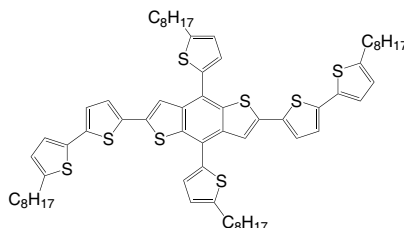
**LT-S9180** | SnNCCl₂

Tin(IV) 2,3-naphthalocyanine dichloride

CAS No.	: 26857-61-4
Grade	: Sublimed product
Formula	: C ₄₈ H ₂₄ Cl ₂ N ₈ Sn
M.W.	: 902.37 g/mole
TGA	: >300 °C (0.5% weight loss)

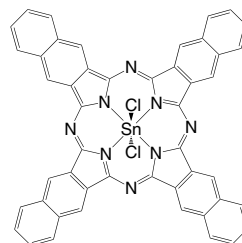
**LT-S9181** | PhO-BSubPC[2,3,9,10,16,17-Hexachloro-7,12:14,19-diimino-21,5-nitrilo-5*H*-tribenzo[*c,h,m*][1,6,11]triazacyclopentadecinato(2-)-*N22,N23,N24*]phenoxy-Boron

CAS No.	: 1309390-01-9
Grade	: >99% (HPLC)
Formula	: C ₃₀ H ₁₁ BCl ₆ N ₆ O
M.W.	: 694.98 g/mole
UV	: 267, 318, 569 nm (in CHCl ₃)

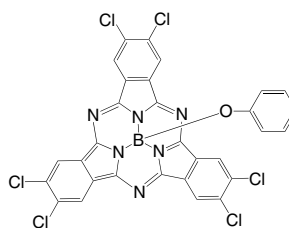

LT-S9182 | SnNC

Tin(II) 2,3-naphthalocyanine

CAS No. : 110479-58-8
 Grade : Sublimed product
 Formula : $C_{48}H_{24}N_8Sn$
 M.W. : 831.47 g/mole
 TGA : $>300\text{ }^\circ\text{C}$ (0.5% weight loss)

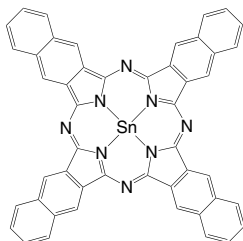
**LT-S9212** | ITIC

3,9-Bis(2-methylene-(3-(1,1-dicyanomethylene)-indanone))-5,5,11,11-tetrakis(4-hexylphenyl)-dithieno[2,3-d':2',3'-d'']-s-indaceno[1,2-b:5,6-b']-dithiophene

CAS No. : 1664293-06-4
 Grade : $>98\%$ (HPLC)
 Formula : $C_{94}H_{82}N_4O_2S_4$
 M.W. : 1427.94 g/mole

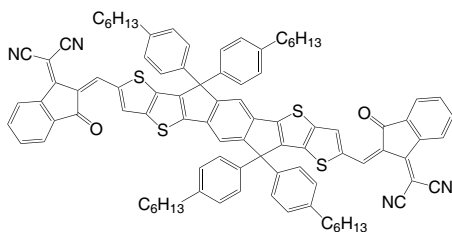
**LT-S9268** | PDIN

2,9-Bis(3-(dimethylamino)propyl)anthra[2,1,9-def:6,5,10-d'e'f']diisoquinoline-1,3,8,10(2H,9H)-tetraone

CAS No. : 117901-97-0
 Formula : $C_{34}H_{32}N_4O_4$
 M.W. : 560.64 g/mole

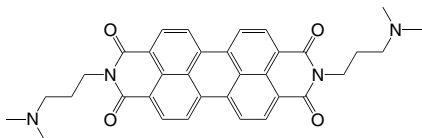
**LT-S9279** | IDIC

2,2'-[(4,4,9,9-Tetrahexyl-4,9-dihydro-s-indaceno[1,2-b:5,6-b']-dithiophene-2,7-diyl)bis(methyldiylne(3-oxo-1H-indene-2,1(3H)-diylidene))]bis-propanedinitrile

CAS No. : 1883441-92-6
 Grade : $>98\%$ (HPLC)
 Formula : $C_{66}H_{66}N_4O_2S_2$
 M.W. : 1011.39 g/mole
 UV : 664 nm (in CH_2Cl_2)

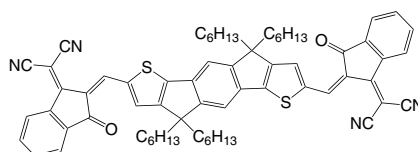
**LT-S9281** | C_{60} -COOH3'H-Cyclopropa[1,9][5,6]fullerene- C_{60} -1h-3'-carboxylic acid

CAS No. : 155116-19-1
 Grade : $>99\%$
 Formula : $C_{62}H_2O_2$
 M.W. : 778.68 g/mole

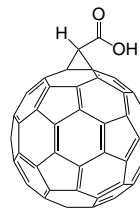
**LT-S9283** | MoOPC

Oxo-phthalocyaninato-molybdenum(IV)

CAS No. : 15746-68-6
 Grade : Sublimed $>99\%$
 Formula : $C_{32}H_{16}MoN_8O$
 M.W. : 624.46 g/mole

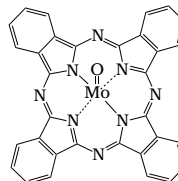

LT-S9284 | SnOPC

Oxo-phthalocyaninato-tin(IV)

CAS No. : 57156-42-0
 Grade : Sublimed >99%
 Formula : $C_{32}H_{16}N_8OSn$
 M.W. : 647.23 g/mole

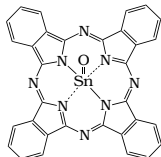
LT-S9422 | Bis PC₆₂BM3'H,3''H-Dicyclopropa[1,9:16,17][5,6]-fullerene-C₆₀-Ih-3',3''-dibutanoic acid, 3',3''-diphenyl-3',3''-dimethyl ester, stereoisomer

CAS No. : 1258559-89-5
 Grade : >99.5%
 Formula : $C_{84}H_{28}O_4$
 M.W. : 1101.12 g/mole

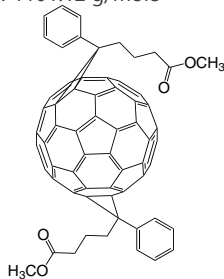
LT-S9423 | IC₆₀TA1',1'',1''',4',4'',4'''-Hexahydrotri[1,4]methanonaphtho[2',3':1,2;2'',3''':23,42;2''',3''':32,50][5,6]fullerene-C₆₀-Ih

CAS No. : 1363385-54-9
 Grade : >96%
 Formula : $C_{87}H_{24}$
 M.W. : 1069.12 g/mole

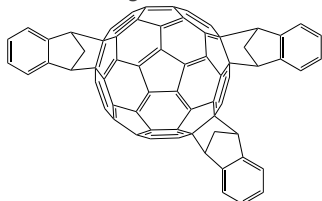

LT-S9424

C60-(N,N-dimethyl pyrrolidinium iodide) Adduct

Grade : >99%
 Formula : $C_{60}(C_4H_{10}NI)_n$

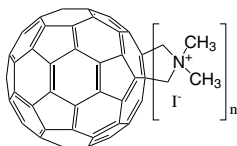

LT-S9425

C₆₀-n-(N,N-dimethylpyrrolidinium sulfate)

Grade : >99%
 Formula : $C_{60}(C_4H_{10}NSO_4)_n$

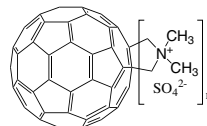
LT-S9426 | C₆₀⁻ (malonic acid)_n

Grade : >99%
 Formula : $C_{60}(C_3H_2O_4)_n$

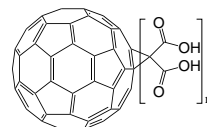
LT-S9427 | Fullerol C₆₀(OH)_n

Grade : >99.5%
 Formula : $C_{60}(OH)_n$

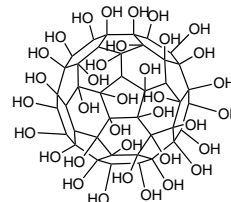
LT-S9428 | Bis-PC₇₂BM3'H,3''H-Dicyclopropa[8,25:53,54][5,6]-fullerene-C₇₀-D5h(6)-3',3''-dibutanoic acid,3',3''-diphenyl-,3',3''-dimethyl ester

CAS No. : 1244023-34-4
 Grade : >98%
 Formula : $C_{94}H_{28}O_4$
 M.W. : 1221.23 g/mole

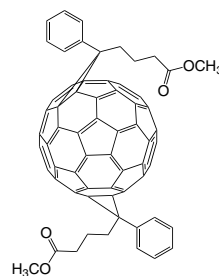
LT-S9429 | C₇₀⁻ (malonic acid)_n

Grade : >99%
 Formula : $C_{70}(C_3H_2O_4)_n$

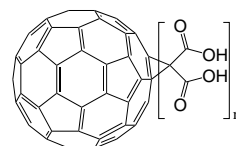

LT-S9431 | IC₇₀TA

Indene C70 Tris Adduct

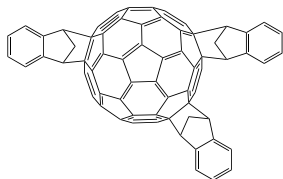
Grade : >96%
Formula : C₉₇H₂₄

LT-S9432

C70-(N,N-dimethyl pyrrolidinium iodide) Adduct

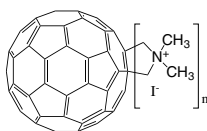
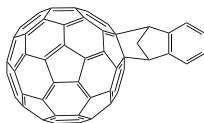
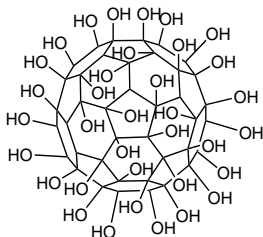
Grade : >99%
Formula : C₇₀ (C₄H₁₀NI)_nLT-S9433 | IC₇₀MA1',4'-Dihydro-1,4-methanonaphtho[2',3':8,25]fullerene-C₇₀-D₅h(6)CAS No. : 1287237-10-8
Grade : >98%
Formula : C₇₉H₈
M.W. : 956.91 g/moleLT-S9434 | Fullero[70(OH)]_nGrade : >99.5%
Formula : C₇₀ (OH)_n

LT-S9447 | IT-4F,ITIC-2F

2,2'-[[[6,6,12,12-Tetrakis(4-hexylphenyl)-6,12-dihydrodithieno[2,3-d:2',3'-d']-s-indaceno[1,2-b:5,6-b']dithiophene-2,8-diyl]]bis[methyldiylne(5,6-difluoro-3-oxo-1H-indene-2,1(3H)-diylidene)]]bis[propanedinitrile]

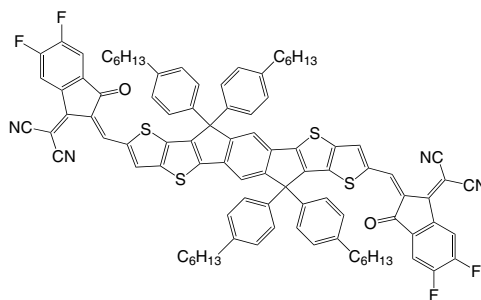
CAS No. : 2097998-59-7
Grade : >98% (HPLC)
Formula : C₉₄H₇₈F₄N₄O₂S₄
M.W. : 1499.9 g/mole

LT-S9466 | FBR

5,5'-[[[9,9-Dioctyl-9H-fluorene-2,7-diyl]]bis(2,1,3-benzothiadiazole-7,4-diylmethyldiylne)]]bis[3-ethyl-2-thioxo-4-thiazolidinone]

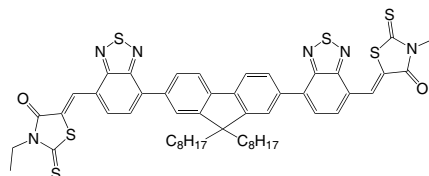
CAS No. : 1644381-95-2
Grade : >98%
Formula : C₅₃H₅₆N₆O₂S₆
M.W. : 1001.44 g/mole

LT-S9468 | IDFBF

(5Z,5'Z)-5,5'-((7,7'-(6,6,12,12-Tetraoctyl-6,12-dihydroindeno[1,2-b]fluorene-2,8-diyl))bis(benzo[c][1,2,5]thiadiazole-7,4-diyl))bis(methanylylidene))bis(3-ethyl-2-thioxothiazolidin-4-one)

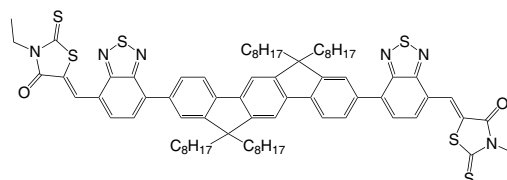
CAS No. : 2088628-64-0
Grade : >98%
Formula : C₇₆H₉₂N₆O₂S₆
M.W. : 1313.97 g/mole

LT-S9471 | ITIC-Th

3,9-Bis(2-methylene-(3-(1,1-dicyanomethylene)-indanone)-5,5,11,11-tetrakis(5-hexylthieryl)-dithieno[2,3-d:2',3'-d']-s-indaceno[1,2-b:5,6-b']-dithiophene

CAS No. : 1889344-13-1
Grade : >98%
Formula : $C_{86}H_{74}N_4O_2S_8$
M.W. : 1452.05 g/mole

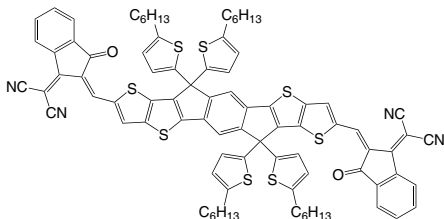

LT-S9473 | ITIC-M

3,9-bis(2-methylene-((3-(1,1-dicyanomethylene)-6/7-methyl)-indanone)-5,5,11,11-tetrakis(4-hexylphenyl)-dithieno[2,3-d:2',3'-d']-s-indaceno[1,2-b:5,6-b']dithiophene

CAS No. : 2047352-80-5, 2047352-83-8, 2047352-86-1
Grade : >98%
Formula : $C_{96}H_{86}N_4O_2S_4$
M.W. : 1455.99 g/mole

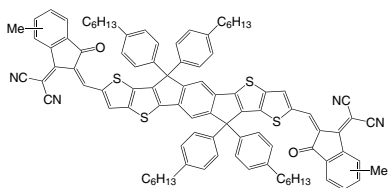

LT-S9475 | CPDT-4F

2,2'-((2Z,2'Z)-((4,4,4',4'-Tetrahexyl-4H,4'H-[2,2'-bi(cyclopenta[1,2-b:5,4-b']dithiophene)]-6,6'-diyl)bis(methanylylidene))bis(5,6-difluoro-3-oxo-2,3-dihydro-1H-indene-2,1-diylidene))dimalononitrile

Grade : >98% (HPLC)
Formula : $C_{68}H_{62}F_4N_4O_2S_4$
M.W. : 1171.50 g/mole

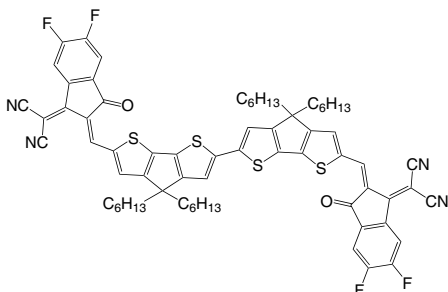

LT-S9476 | Y6 (BTPPT-4F)

2,2'-((2Z,2'Z)-((12,13-Bis(2-ethylhexyl)-3,9-diundecyl-12,13-dihydro-[1,2,5]thiadiazolo[3,4-e]thieno-[2'',3''':4',5']thieno[2',3':4,5]pyrrolo[3,2-g]thieno-[2',3':4,5]thieno[3,2-b]indole-2,10-diyl)bis(methanylylidene))-bis(5,6-difluoro-3-oxo-2,3-dihydro-1H-indene-2,1-diylidene))dimalononitrile

CAS No. : 2304444-49-1
Grade : >99% (NMR)
Formula : $C_{82}H_{86}F_4N_8O_2S_5$
M.W. : 1451.93 g/mole
UV : 731, 821 nm (in $CHCl_3$)

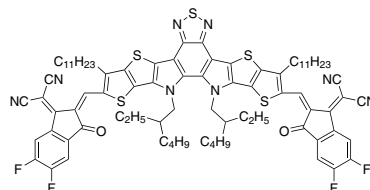

LT-S9491 | Y7, BTP-4Cl

2,2'-((2Z,2'Z)-((12,13-Bis(2-ethylhexyl)-3,9-diundecyl-12,13-dihydro-[1,2,5]thiadiazolo[3,4-e]thieno-[2'',3''':4',5']thieno[2',3':4,5]pyrrolo[3,2-g]thieno-[2',3':4,5]thieno[3,2-b]indole-2,10-diyl)bis(methanylylidene))-bis(5,6-dichloro-3-oxo-2,3-dihydro-1H-indene-2,1-diylidene))dimalononitrile

CAS NO : 2447642-40-0
Grade : >99% (NMR)
Formula : $C_{82}H_{86}Cl_4N_8O_2S_5$
M.W. : 1517.75 g/mole
UV : 746, 839 nm (in $CHCl_3$)

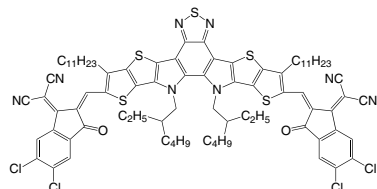

LT-S9492 | ITIC-Th1

3,9-Bis(2-methylene-(3-(1,1-dicyanomethylene)-6/7-fluoro)-indanone)-5,5,11,11-tetrakis(5-hexylthieryl)-dithieno[2,3-d:2',3'-d']-s-indaceno[1,2-b:5,6-b']dithiophene

Grade : >99% (NMR)
Formula : $C_{86}H_{72}F_2N_4O_2S_8$
M.W. : 1488.03 g/mole
UV : 677 nm (in CH_2Cl_2)

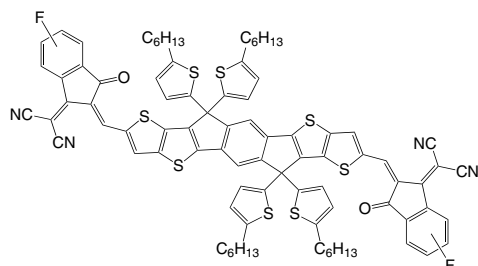

LT-S9493 | m-ITIC

3,9-Bis(2-methylene-(3-(1,1-dicyanomethylene)-indanone))-5,5,11,11-tetrakis(3-hexylphenyl)-dithieno[2,3-d:2',3'-d']-s-indaceno[1,2-b:5,6-b']-dithiophene

Grade : >99% (NMR)
Formula : $C_{94}H_{82}N_4O_2S_4$
M.W. : 1427.94 g/mole

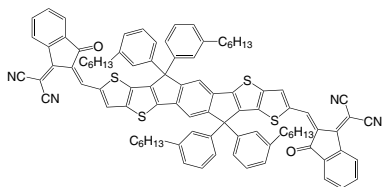

LT-S9494 | IT-4Cl,ITIC-2Cl

3,9-Bis(2-methylene-((3-(1,1-dicyanomethylene)-6,7-dichloro)-indanone))-5,5,11,11-tetrakis(4-hexylphenyl)-dithieno[2,3-d:2',3'-d']-s-indaceno[1,2-b:5,6-b']dithiophene

CAS No. : 2253663-81-7
Grade : >99% (NMR)
Formula : $C_{94}H_{78}Cl_4N_4O_2S_4$
M.W. : 1565.72 g/mole

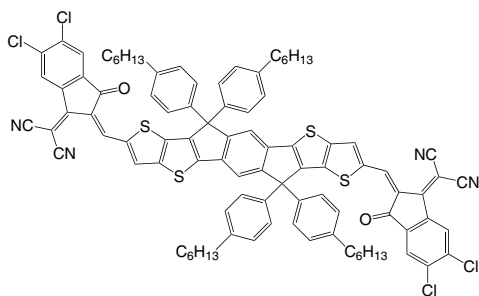

LT-S9495 | IT-2F

3,9-Bis(2-methylene-((3-(1,1-dicyanomethylene)-6/7-fluoro)-indanone))-5,5,11,11-tetrakis(4-hexylphenyl)-dithieno[2,3-d:2',3'-d']-s-indaceno[1,2-b:5,6-b']dithiophene

Grade : >99% (NMR)
Formula : $C_{96}H_{88}F_2N_4O_2S_4$
M.W. : 1496.01 g/mole
UV : 685, 721 nm (in $CHCl_3$)

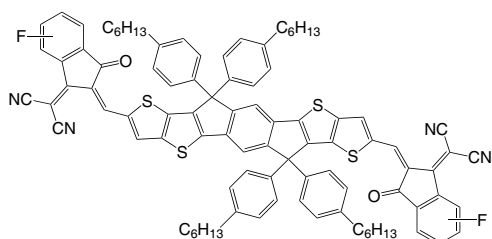

LT-S9496 | IT-2Cl

3,9-Bis(2-methylene-((3-(1,1-dicyanomethylene)-6/7-chloro)-indanone))-5,5,11,11-tetrakis(4-hexylphenyl)-dithieno[2,3-d:2',3'-d']-s-indaceno[1,2-b:5,6-b']dithiophene

Grade : >99% (NMR)
Formula : $C_{94}H_{80}Cl_2N_4O_2S_4$
M.W. : 1496.83 g/mole
UV : 690, 735 nm (in $CHCl_3$)

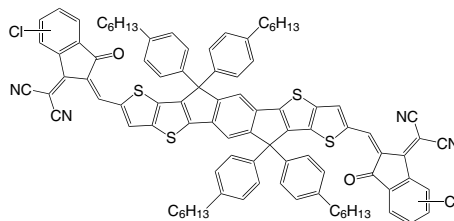

LT-S9505 | Y11

2,2'-((2Z,2'Z)-((12,13-Bis(2-ethylhexyl)-3,9-diundecyl-12,13-dihydro-2-(2-ethylhexyl)-[1,2,3]triazolo[3,4-e]thieno[2'',3''':4',5']thieno-[2',3':4,5]pyrrolo[3,2-g]thieno[2',3':4,5]thieno-[3,2-b]indole-2,10-diyl)bis(methanylylidene))bis-(5,6-difluoro-3-oxo-2,3-dihydro-1H-indene-2,1-diylidene))dimalononitrile

Grade : >99% (NMR)
Formula : $C_{90}H_{103}F_4N_9O_2S_4$
M.W. : 1547.09 g/mole
UV : 850 nm (film)

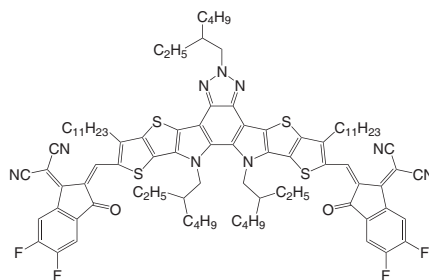

LT-S9508 | TPT10

2,2'-((2Z,2'Z)-((12,13-Bis(2-ethylhexyl)-3,9-diundecyl-12,13-dihydro-[1,2,5]-thiadiazolo[3,4-e]thieno[2'',3''':4',5']thieno[2',3':4,5]pyrrolo[3,2-g]thieno[2',3':4,5]thieno-[3,2-b]indole-2,10-diyl)bis(methanylylidene))bis(5/6-bromo-3-oxo-2,3-dihydro-1H-indene-2,1-diylidene))-dimalononitrile

CAS No. : 2414381-17-0
Grade : >99% (NMR)
Formula : $C_{82}H_{88}Br_2N_8O_2S_5$
M.W. : 1537.76 g/mole
UV : 817 nm (film)

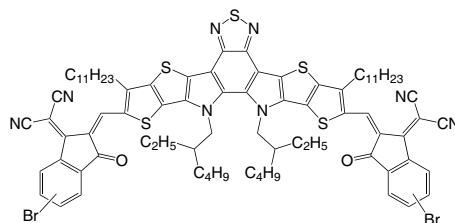

LT-S9544 | Y18

2,2'-((2Z,2'Z)-((12,13-Bis(2-ethylhexyl)-3,9-diundecyl-12,13-dihydro-2-(2-ethylhexyl)-[1,2,3]triazolo[3,4-e]-thieno[2'',3''':4',5']thieno-[2',3':4,5]pyrrolo[3,2-g]-thieno[2',3':4,5]thieno-[3,2-b]indole-2,10-diyl)-bis(methanylylidene))bis-(5,6-difloro-3-oxo-2,3-dihydro-1H-indene-2,1-diylidene))dimalononitrile

Grade : >99% (NMR)
 Formula : $C_{80}H_{83}F_4N_9O_2S_4$
 M.W. : 1406.83 g/mole
 HOMO : -5.58 eV
 LUMO : -3.91 eV

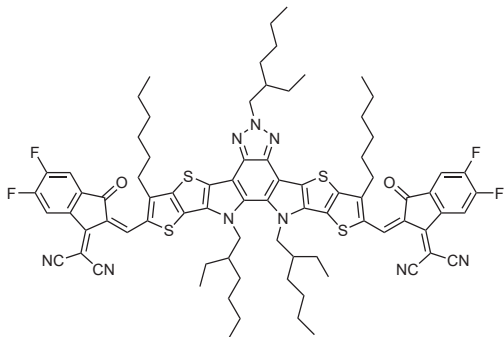

LT-S9545 | PDINN

2,9-Bis[3-[[3-(dimethylamino)propyl]amino]propyl]-anthra[2,1,9-def,6,5,10-d'e'f]diisoquinoline-1,3,8,10(2H,9H)-tetrone

CAS No. : 1020180-01-1
 Grade : >99% (NMR)
 Formula : $C_{40}H_{46}N_6O_4$
 M.W. : 674.83 g/mole
 Hole Mobility : 7.1 $cm^2 / (Vs)$



LT-S9558 | Y6-BO-4Cl

2,2'-((2Z,2'Z)-((12,13-bis(2-butylloctyl)-3,9-diundecyl-12,13-dihydro-[1,2,5]thiadiazolo[3,4-e]thieno[2'',3''':4',5']thieno[2',3':4,5]pyrrolo[3,2-g]thieno [2',3':4,5]thieno[3,2-b]indole-2,10-diyl)bis(methanylylidene))bis(5,6-dichloro-3-oxo-2,3-dihydro-1H-indene-2,1-diylidene))dimalononitrile

CAS No. : 2447642-41-1
 Grade : >99% (NMR)
 Formula : $C_{90}H_{102}Cl_4N_8O_2S_5$
 M.W. : 1629.96 g/mole
 HOMO : -5.63 eV
 LUMO : -4.04 eV

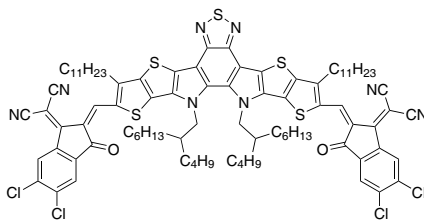

LT-S9559 | BTP-eC9

2,2'-((2Z,2'Z)-((12,13-bis(2-butylloctyl)-3,9-dinonyl-12,13-dihydro-[1,2,5]thiadiazolo[3,4-e]thieno[2'',3''':4',5']thieno[2',3':4,5]pyrrolo[3,2-g]thieno[2',3':4,5]thieno[3,2-b]indole-2,10-diyl)bis(methanylylidene))bis(5,6-dichloro-3-oxo-2,3-dihydro-1H-indene-2,1-diylidene))dimalononitrile

CAS No. : 2598965-39-8
 Grade : >99% (NMR)
 Formula : $C_{86}H_{94}Cl_4N_8O_2S_5$
 M.W. : 1573.89 g/mole
 UV : 543 nm
 HOMO : -5.64 eV
 LUMO : -4.05 eV

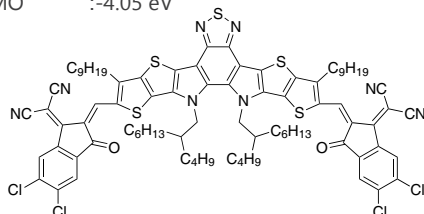

LT-S9560 | BTPA III

2,8-Bis(4-(bis(4-methoxyphenyl)amino)phenyl)-5,5-difluoro-1,3,7,9-tetramethyl-10-phenyl-5H-dipyrrolo[1,2-c:2',1'-f][1,3,2]diazaborinin-4-ium-5-uide

Grade : >99% (NMR)
 Formula : $C_{59}H_{53}BF_2N_2O_4$
 M.W. : 930.88 g/mole
 HOMO : -5.14 eV
 LUMO : -3.34 eV

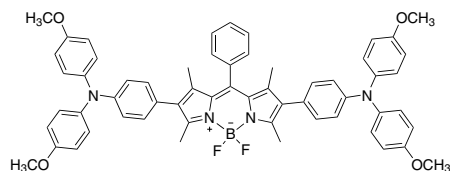

LT-S9581 | L8-BO-F

2,2'-((2Z,2'Z)-((12,13-bis(2-ethylhexyl)-3,9-butyloctyl-12,13-dihydro-[1,2,5]thiadiazolo[3,4-e]thieno[2'',3''-4',5']thieno[2',3':4,5]pyrrolo[3,2-g]thieno[2',3':4,5]thieno[3,2-b]indole-2,10-diyl)bis(methanylylidene))bis(5/6-fluoro-3-oxo-2,3-dihydro-1H-indene-2,1-diylidene))dimalononitrile

Grade : >99% (NMR)
 Formula : $C_{84}H_{92}F_2N_8O_2S_5$
 M.W. : 1444.00 g/mole
 HOMO : -5.59 eV
 LUMO : -3.85 eV

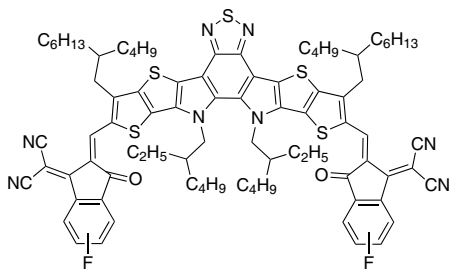

LT-S9582 | DR8

(5Z,5'Z)-5,5'-((4-(2-butyloctyl)-4H-dithieno[3,2-b:2':3'-d']pyrrole-2,6-diyl)bis(methanylylidene))bis(3-octyl-2-thioxothiazolidin-4-one)

Formula : $C_{44}H_{63}N_3O_2S_6$
 M.W. : 858.38 g/mole
 UV : 584 nm (in $CHCl_3$)
 HOMO : -5.67 eV
 LUMO : -3.50 eV

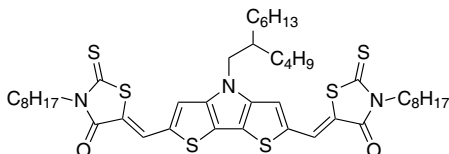

LT-S9584 | ITC6-4Cl

2,2'-[[3,9-Dihexyl-6,6,12,12-tetrakis(4-hexylphenyl)-6,12-dihydrodithieno[2,3-d':2',3'-d'']-s-indaceno[1,2-b:5,6-b']dithiophene-2,8-diyl]]bis[methylylidene(5,6-chloro-3-oxo-1H-indene-2,1(3H)-diylidene)]bispropanedinitrile

Formula : $C_{106}H_{102}Cl_4N_4O_2S_4$
 M.W. : 1734.04 g/mole
 UV : 718 nm (in $CHCl_3$)
 HOMO : -5.79 eV
 LUMO : -4.03 eV

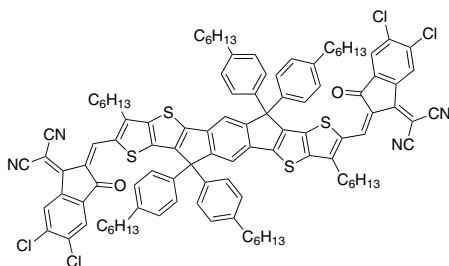

LT-S909 | P3HT

Poly(3-hexylthiophene-2,5-diyl)

CAS No.	: 110134-47-9
Grade	: Mw >45,000 (GPC)
	Electronic Grade : Regio Regular >93%
Formula	: $(C_{10}H_{14}S)_n$
UV	: 445 nm (in THF)
PL	: 564 nm (in THF)
Solubility	: Soluble in $CHCl_3$, Chlorobenzene, Dichlorobenzene

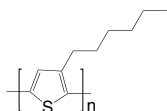

LT-S911 | PT

Poly(thiophene-2,5-diyl)

CAS No.	: 25233-34-5
Formula	: $(C_4H_2S)_n$
UV	: 427 nm (in CH_2Cl_2)
PL	: 510 nm (in CH_2Cl_2)



LT-S931 | MEH-PPV

Poly[2-methoxy-5-(2-ethylhexyloxy)-1,4-phenylenevinylene]

CAS No.	: 138184-36-8
Grade	: Mw >100,000 (GPC)
Formula	: $(C_{17}H_{24}O_2)_n$
UV	: 501 nm (in CH_2Cl_2)
PL	: 502 nm (in CH_2Cl_2)
Solubility	: Soluble in THF, $CHCl_3$, Chlorobenzene, Dichlorobenzene

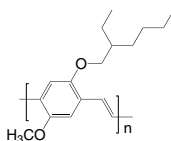

LT-S932 | DDMO-PPV

Poly[2-methoxy-5-(3,7-dimethoxyoctyloxy)-1,4-phenylenevinylene]

CAS No.	: 177716-59-5
Grade	: Mw >100,000 (GPC)
Formula	: $(C_{19}H_{28}O_2)_n$
UV	: 485 nm (in CH_2Cl_2)
PL	: 555 nm (in CH_2Cl_2)
Solubility	: Soluble in THF, $CHCl_3$, Chlorobenzene, Dichlorobenzene

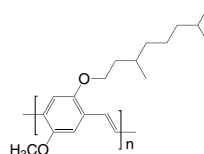

LT-S933 | PFO

Poly(9,9-dioctylfluorenyl-2,7-diyl)

CAS No.	: 123864-00-6
Grade	: Mw =50,000~150,000 (GPC)
Formula	: $(C_{29}H_{40})_n$
UV	: 376 nm (in THF)
PL	: 426 nm (in THF)
Solubility	: Soluble in THF, $CHCl_3$, Chlorobenzene, Dichlorobenzene

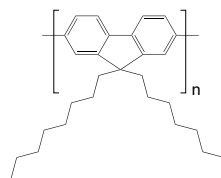

LT-S934 | PFO-DMP

Poly(9,9-dioctylfluorenyl-2,7-diyl) end capped with dimethylphenyl

CAS No.	: 874816-14-5
Grade	: Mw =50,000~150,000 (GPC)
Formula	: $C_{16}H_{18} (C_{29}H_{40})_n$
UV	: 368 nm (in THF)
PL	: 421 nm (in THF)
Solubility	: Soluble in THF, $CHCl_3$, Chlorobenzene, Dichlorobenzene

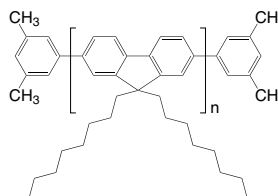

LT-S948 | PCDTBT

Poly[*N*-9'-heptadecanyl-2,7-carbazole-*alt*-5,5-(4',7'-di-2-thienyl-2',1',3'-benzothiadiazole)]

CAS No. : 958261-50-2
 Grade : Mw = 20,000~100,000 (GPC)
 Formula : (C₄₃H₄₇N₃S₃)_n
 UV : 390, 554 nm (in THF)
 PL : 639 nm (in THF)
 Solubility : >5 mg/mL in CHCl₃

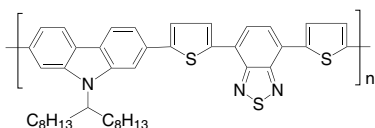

LT-S949 | PCPDTBT

Poly[2,6-(4,4-bis-(2-ethylhexyl)-4*H*-cyclopenta[2,1-*b*:3,4-*b'*]-dithiophene)-*alt*-4,7-(2,1,3-benzothiadiazole)]

CAS No. : 920515-34-0
 Grade : Mw = 7,000~20,000 (GPC)
 Formula : (C₃₁H₃₈N₂S₃)_n
 UV : 695 nm (in THF)
 PL : 564 nm (in THF)
 Solubility : Soluble in CHCl₃, Chlorobenzene, Dichlorobenzene

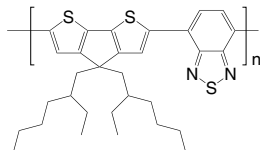

LT-S950 | PFOBT / PFODBT

Poly[2,7-(9,9-di-octyl-fluorene)-*alt*-4,7-bis(thiophen-2-yl)benzo-2,1,3-thiadiazole]

CAS No. : 782469-77-6
 Grade : Mw = 10,000~50,000 (GPC)
 Formula : (C₄₃H₄₆N₂S₃)_n
 UV : 523 nm (in CH₂Cl₂)
 PL : 630 nm (in CH₂Cl₂)
 Solubility : Soluble in CHCl₃, Chlorobenzene, Dichlorobenzene

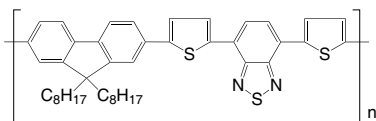

LT-S951 | PSBTBT

Poly[2,6-(4,4'-bis(2-ethylhexyl)dithieno[3,2-*b*:2',3'-*d'*]silole)-*alt*-4,7-(2,1,3-benzothiadiazole)]

CAS No. : 1089687-02-4
 Grade : Mw = 10,000~30,000 (GPC)
 Formula : (C₃₀H₃₈N₂S₃Si)_n
 UV : 652 nm (in CH₂Cl₂)
 Solubility : Soluble in CHCl₃, Chlorobenzene, Dichlorobenzene

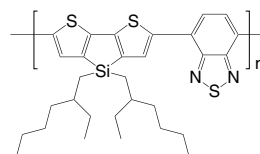

LT-S953 | PCPDTTBT

Poly[2,6-(4,4-bis(2-ethylhexyl)-4*H*-cyclopenta-[2,1-*b*:3,4-*b'*]-dithiophene)-*alt*-4,7-bis(thiophen-2-yl)benzo-2,1,3-thiadiazole]

CAS No. : 1035681-83-4
 Grade : Mw = 8,000~20,000 (GPC)
 Formula : (C₃₉H₄₂N₂S₅)_n
 UV : 615 nm (in CHCl₃)
 PL : 749 nm (in CHCl₃)
 Solubility : Soluble in CHCl₃, Chlorobenzene, Dichlorobenzene

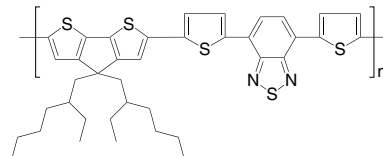

LT-S957 | F8BT

Poly[(9,9-dioctylfluorenyl-2,7-diyl)-*alt*-(benzo[2,1,3]thiadiazol-4,7-diyl)]

CAS No. : 210347-52-7
 Grade : Mw > 20,000 (GPC)
 Formula : (C₃₅H₄₂N₂S)_n
 UV : 453 nm (in THF)
 PL : 534 nm (in THF)
 Solubility : Soluble in THF, CHCl₃, Chlorobenzene, Dichlorobenzene

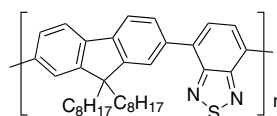

LT-S958 | PHF

Poly[9,9-dihexylfluorenyl-2,7-diyl]

CAS No.	: 201807-75-2
Grade	: Mw = 30,000~100,000 (GPC)
Formula	: (C ₂₅ H ₃₂) _n
UV	: 389 nm (in THF)
PL	: 418 nm (in THF)
Solubility	: Soluble in THF, CHCl ₃ , Chlorobenzene, Dichlorobenzene

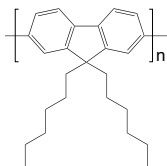
LT-S981 | PBTTC-1₂

Poly[2,5-bis(3-dodecylthiophen-2-yl)thieno[3,2-b]thiophene]

CAS No.	: 888491-18-7
Grade	: Mw = 10,000~100,000 (GPC)
Formula	: (C ₃₈ H ₅₄ S ₄) _n
UV	: 460 nm (in THF)
PL	: 557 nm (in THF)
Solubility	: >5 mg/mL in CHCl ₃

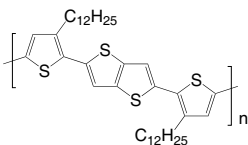
LT-S982 | PBTTC-1₄

Poly[2,5-bis(3-tetradecylthiophen-2-yl)thieno[3,2-b]thiophene]

CAS No.	: 888491-19-8
Grade	: Mw = 10,000~100,000 (GPC)
Formula	: (C ₄₂ H ₆₂ S ₄) _n
UV	: 466 nm (in THF)
PL	: 557 nm (in THF)
Solubility	: >5 mg/mL in CHCl ₃

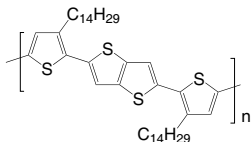

LT-S9003 | F2EHBT

Poly[(9,9-bis(2-ethylhexyl)fluorenyl-2,7-diyl)-*alt*-(benzo[2,1,3]thiadiazol-4,7-diyl)]

CAS No.	: 1379051-13-4
Grade	: Mw = 10,000~50,000 (GPC)
Formula	: (C ₃₅ H ₄₂ N ₂ S) _n
UV	: 453 nm (in THF)
PL	: 645 nm (in THF)
Solubility	: Soluble in CHCl ₃ , Chlorobenzene, Dichlorobenzene

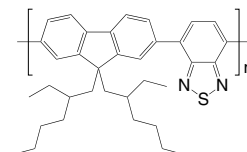

LT-S9004 | PF2EH

Poly[9,9-bis(2-ethylhexyl)fluorenyl-2,7-diyl]

CAS No.	: 188201-16-3
Grade	: Mw > 20,000 (GPC)
Formula	: (C ₂₉ H ₄₀) _n
UV	: 389 nm (in THF)
PL	: 418 nm (in THF)
Solubility	: Soluble in THF, CHCl ₃ , Chlorobenzene, Dichlorobenzene

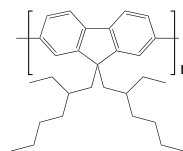

LT-S9006

Poly[(9,9-dioctyl-9H-fluorene-2,7-diyl)-(1E)-1,2-ethene-diyl]

CAS No.	: 360068-36-6
Grade	: Mw > 20,000 (GPC)
Formula	: (C ₃₁ H ₄₂) _n
UV	: 455 nm (in CH ₂ Cl ₂)
Solubility	: Soluble in CHCl ₃ , Chlorobenzene, Dichlorobenzene

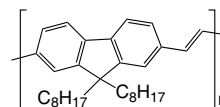

LT-S9032 | PCBTDPD

Poly[*N*-9'-heptadecanyl-2,7-carbazole-*alt*-3,6-bis(thiophen-5-yl)-2,5-dioctyl-2,5-dihydropyrrolo[3,4]pyrrole-1,4-dione]

CAS No. : 1147374-60-4
 Grade : Mw > 10,000 (GPC)
 Formula : (C₅₉H₈₁N₃O₂S₂)_n
 UV : 647 nm (in CH₂Cl₂)
 Solubility : Soluble in CHCl₃, Chlorobenzene, Dichlorobenzene

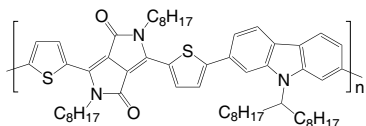
**LT-S9050** | PTB7

Poly[4,8-bis[(2-ethylhexyl)oxy]benzo[1,2-*b*:4,5-*b'*]dithiophene-2,6-diyl-*alt*-3-fluoro-2-[(2-ethylhexyl)carbonyl]thieno[3,4-*b*]thiophene-4,6-diyl]

CAS No. : 1266549-31-8
 Grade : Mw > 20,000 (GPC)
 Formula : (C₄₁H₅₃FO₄S₄)_n
 UV : 670 nm (in CH₂Cl₂)
 Solubility : Soluble in CHCl₃, Chlorobenzene, Dichlorobenzene

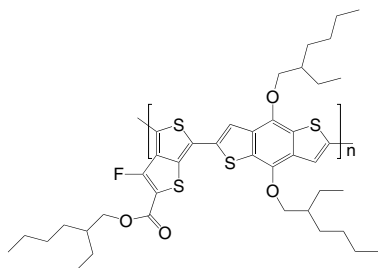
**LT-S9066** | PDTSTPD

Poly[2,6-(4,4'-bis(ethylhexyl)dithieno[3,2-*b*:2',3'-*d*]silole-*alt*-(1,3-(5-octyl-4*H*-thieno[3,4-*c*]pyrrole-4,6(5*H*)-dione))]

CAS No. : 1279109-93-1
 Grade : Mw = 7,000~30,000 (GPC)
 Formula : (C₃₈H₅₃NO₂S₃Si)_n
 UV : 614, 670 nm (film)
 Solubility : Soluble in CHCl₃, Chlorobenzene, Dichlorobenzene

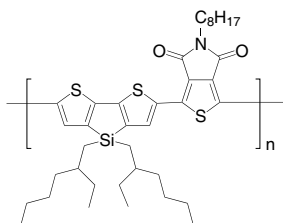
**LT-S9081** | PBDTT-DPP

Poly[2,6'-4,8-di(5-ethylhexylthiényl)benzo[1,2-*b*:3,4-*b'*]dithiophene-*alt*-5-dibutyloctyl-3,6-bis(5-bromothiophen-2-yl)pyrrolo[3,4-*c*]pyrrole-1,4-dione]

CAS No. : 1380582-98-8
 Grade : Mw > 50,000 (GPC)
 Formula : (C₇₂H₉₄N₂O₂S₆)_n
 Solubility : Soluble in CHCl₃, Chlorobenzene, Dichlorobenzene

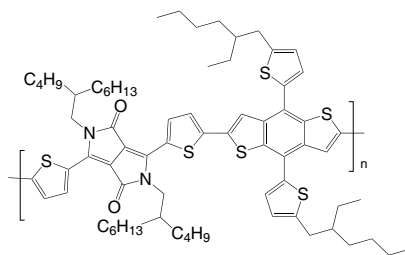
**LT-S9109** | PDPPP3T

Poly[2,2'-[(2,5-bis(2-hexyldecyl)-3,6-dioxo-2,3,5,6-tetrahydropyrrolo[3,4-*c*]pyrrole-1,4-diyl)dithiophene]-5,5'-diyl-*alt*-thiophen-2,5-diyl]

CAS No. : 1198291-01-8
 Grade : Mw > 30,000 (GPC)
 Formula : (C₅₀H₇₂N₂O₂S₃)_n
 UV : 830 nm (in CHCl₃)
 Solubility : Soluble in CHCl₃, Chlorobenzene, Dichlorobenzene

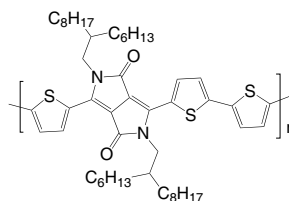
**LT-S9111** | PBDTTPD

Poly[4,8-bis[(2-ethylhexyl)oxy]benzo[1,2-*b*:4,5-*b'*]dithiophene-2,6-diyl-*alt*-(1,3-(5-octyl-4*H*-thieno[3,4-*c*]pyrrole-4,6(5*H*)-dione))]

CAS No. : 1223479-75-1
 Grade : Mw > 30,000 (GPC)
 Formula : (C₄₀H₅₃NO₄S₃)_n
 UV : 610 nm (in CHCl₃)
 Solubility : Soluble in CHCl₃, Chlorobenzene, Dichlorobenzene

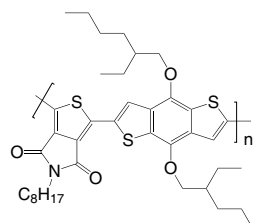

LT-S9112 | pBBTDP2

Poly[3,6-bis(4'-dodecyl[2,2'-bithiophen]-5-yl)-2,5-bis(2-ethylhexyl)-2,5-dihydropyrrolo[3,4-c]pyrrole-1,4-dione]

CAS No. : 1002094-22-5
 Grade : Mw > 30,000 (GPC)
 Formula : $(C_{62}H_{90}N_2O_2S_4)_n$
 UV : 650 nm (in $CHCl_3$)
 Solubility : Soluble in $CHCl_3$, Chlorobenzene, Dichlorobenzene

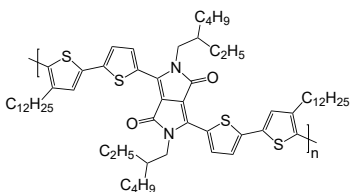

LT-S9113 | BisDMO-PFDTBT

Poly[2,7-(9,9-bis(3,7-dimethyloctyl)fluorene)-*alt*-[5,5-(4,7-di-2'-thienyl-2,1,3-benzothiadiazole)]]

CAS No. : 1204005-82-2
 Grade : Mw > 10,000 (GPC)
 Formula : $(C_{47}H_{54}N_2S_3)_n$
 UV : 560 nm (in $CHCl_3$)
 Solubility : Soluble in $CHCl_3$, Chlorobenzene, Dichlorobenzene

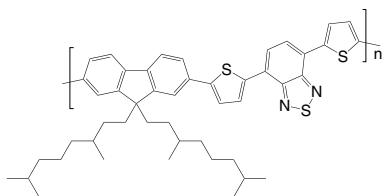

LT-S9114 | PDPPTPT

Poly[2,2'-[(2,5-bis(2-hexyldecyl)-3,6-dioxo-2,3,5,6-tetrahydropyrrolo[3,4-c]pyrrole-1,4-diyl)]dithiophene-5,5'-diyl-*alt*-benzen-1,4-diyl]

CAS No. : 1255939-39-9
 Grade : Mw > 20,000 (GPC)
 Formula : $(C_{52}H_{74}N_2O_2S_2)_n$
 UV : 628 nm (in $CHCl_3$)
 Solubility : Soluble in $CHCl_3$, Chlorobenzene, Dichlorobenzene

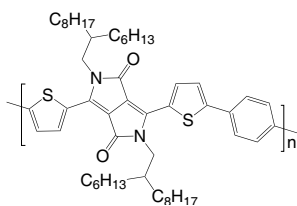

LT-S9117 | PDQT

Poly[2,2'-[(2,5-bis(2-octyldodecyl)-3,6-dioxo-2,3,5,6-tetrahydropyrrolo[3,4-c]pyrrole-1,4-diyl)]dithiophene-5,5'-diyl-*alt*-2,2'-bithiophene-5,5'-diyl]

CAS No. : 1267540-03-3
 Grade : Mw > 30,000 (GPC)
 Formula : $(C_{62}H_{90}N_2O_2S_4)_n$
 UV : 810 nm (in $CHCl_3$)
 Solubility : Soluble in $CHCl_3$, Chlorobenzene, Dichlorobenzene

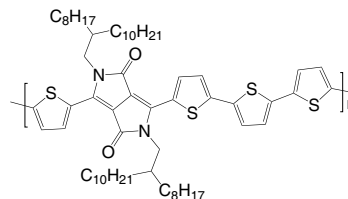

LT-S9118 | PDBT-co-TT

Poly[2,2'-[(2,5-bis(2-octyldodecyl)-3,6-dioxo-2,3,5,6-tetrahydropyrrolo[3,4-c]pyrrole-1,4-diyl)]dithiophene-5,5'-diyl-*alt*-thieno[3,2-b]thiophen-2,5-diyl]

CAS No. : 1260685-65-1
 Grade : Mw > 30,000 (GPC)
 Formula : $(C_{60}H_{88}N_2O_2S_4)_n$
 UV : 810 nm (in $CHCl_3$)
 Solubility : Soluble in $CHCl_3$, Chlorobenzene, Dichlorobenzene

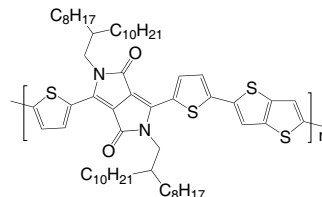

LT-S9119 | PDPPBTT

Poly[2,2'-[(2,5-bis(2-octyldodecyl)-3,6-dioxo-2,3,5,6-tetrahydropyrrolo[3,4-c]pyrrole-1,4-diyl)]dithiophene-5,5'-diyl-*alt*-thiophen-2,5-diyl]

CAS No. : 1270977-98-4
 Grade : Mw > 30,000 (GPC)
 Formula : $(C_{62}H_{88}N_2O_2S_5)_n$
 UV : 812 nm (in $CHCl_3$)
 Solubility : Soluble in $CHCl_3$, Chlorobenzene, Dichlorobenzene

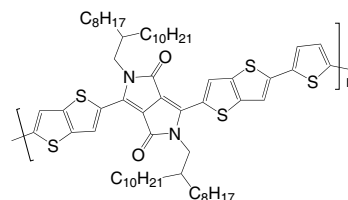

LT-S9139 | PTB7-Th

Poly[4,8-bis[5-(2-ethylhexyl)thiophen-2-yl]benzo[1,2-b:4,5-b']-dithiophene-2,6-diyl-*alt*-3-fluoro-2-[(2-ethylhexyl)carbonyl]-thieno[3,4-*b*]thiophene-4,6-diyl]

CAS No. : 1469791-66-9
 Grade : Mw = 10,000~100,000 (GPC)
 Formula : (C₄₉H₅₇FO₂S₆)_n
 UV : 695 nm (in CHCl₃)
 Solubility : >5 mg/mL in CHCl₃

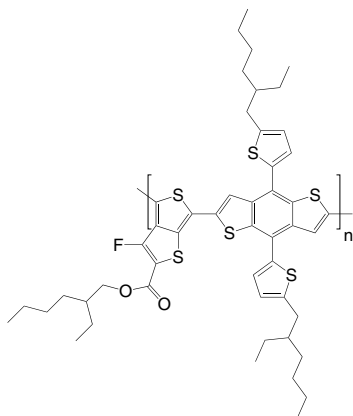

LT-S9178 | PMDPP3T

Poly[[2,5-bis(2-hexyldecyl)-2,3,5,6-tetrahydro-3,6-dioxopyrrolo[3,4-*c*]pyrrole-1,4-diyl]-*alt*-[3',3''-dimethyl-2,2':5',2''-terthiophene]-5,5''-diyl]

CAS No. : 1429119-71-0
 Grade : Mw > 30,000 (GPC)
 Formula : (C₅₂H₇₆N₂O₂S₃)_n
 UV : 830 nm (in CHCl₃)
 Solubility : Soluble in CHCl₃, Chlorobenzene, Dichlorobenzene

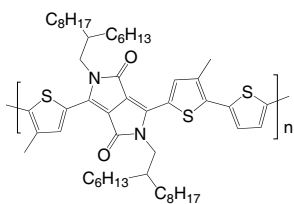

LT-S9210 | F8TB7

4-(5-(9,9-Dioctyl-9H-fluoren-2-yl)-4-hexylthiophen-2-yl)-7-(4-hexylthiophen-2-yl)benzo[*c*][1,2,5]thiadiazole

CAS No. : 891911-18-5
 Grade : Mw > 5,000 (GPC)
 Formula : (C₅₅H₇₀N₂S₃)_n

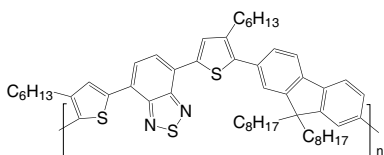

LT-S9271 | PNTz4T

Poly[naphtho[1,2-*c*:5,6-*c'*]bis[1,2,5]thiadiazole-5,10-diyl[3,3'''-bis(2-decyltetradecyl)[2,2':5':2'':5'',2'''-quaterthiophene]-5,5'''-diyl]]

CAS No. : 1357999-94-0
 Grade : Mw > 30,000 (GPC)
 Formula : (C₇₄H₁₀₆N₄S₆)_n
 UV : 725 nm (film)

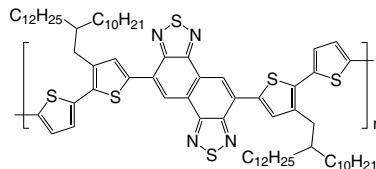

LT-S9273 | PBDB-T

Poly[[4,8-bis[5-(2-ethylhexyl)-2-thienyl]benzo[1,2-*b*:4,5-*b'*]dithiophene-2,6-diyl]-2,5-thiophenediyl[5,7-bis(2-ethylhexyl)-4,8-dioxo-4H,8H-benzo[1,2-*c*:4,5-*c'*]dithiophene-1,3-diyl]]

CAS No. : 1415929-80-4
 Grade : Mw > 10,000 (GPC)
 Formula : (C₆₈H₇₈O₂S₈)_n

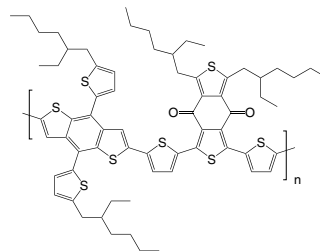

LT-S9278 | PTFBTD-BZS

Poly[[5,6-bis(dodecyloxy)-2,1,3-benzothiadiazole-4,7-diyl]-2,5-thiophenediyl[4,8-bis[4-(2-ethylhexyl)-3,5-difluorophenyl]benzo[1,2-*b*:4,5-*b'*]dithiophene-2,6-diyl]-2,5-thiophenediyl]

CAS No. : 1840869-86-4
 Grade : Mw > 20,000 (GPC)
 Formula : (C₇₆H₉₄F₄N₂O₂S₅)_n
 UV : 414, 542 nm (in DCB)

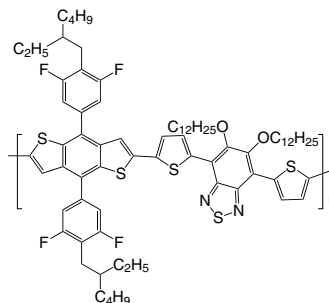

LT-S9282 | P (NDI2OD-T2)

Poly[[1,2,3,6,7,8-hexahydro-2,7-bis(2-octyldodecyl)-1,3,6,8-dioxobenzo[Imn][3,8]phenanthroline-4,9-diyl][2,2'-bithiophene]-5,5'-diyl]

CAS No. : 1100243-40-0
 Grade : Mw > 10,000 (GPC)
 Formula : (C₆₂H₈₈N₂O₄S₂)_n

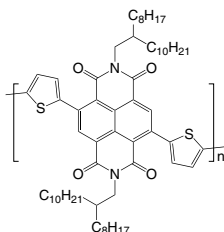

LT-S9288 | PDCBT

Poly[[2,2''-bis[(2-butyldecyl)oxy]carbonyl]-[2,2':5',2'':5'',2'''-quaterthiophene]-5,5'''-diyl]

CAS No. : 1609536-17-5
 Grade : Mw > 10,000 (GPC)
 Formula : (C₄₂H₅₆O₄S₄)_n
 UV : 551 nm (film)

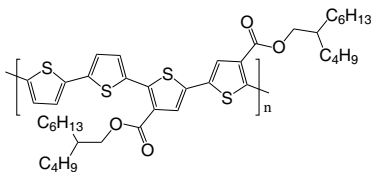

LT-S9420 | F8Se2

Poly[[2,2'-biselenophene]-5,5'-diyl(9,9-dioctyl-9H-fluorene-2,7-diyl)]

CAS No. : 898233-56-2
 Formula : (C₃₇H₄₄Se₂)_n

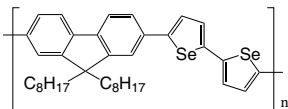

LT-S9435 | PTQ10

Poly[(thiophene)-alt-(6,7-difluoro-2-(2-hexyldecyloxy)quinoxaline)]

CAS No. : 2270233-86-6
 Grade : Mw > 10,000 (GPC)
 Formula : (C₂₈H₃₆F₂N₂OS)_n
 UV : A strong Absorption from 450 to 620 nm (in CHCl₃ and film)

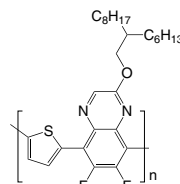

LT-S9448 | PNDI (2HD)2T

Poly[[N,N'-bis(2-hexyldecyl)naphthalene-1,4,5,8-bis(dicarboximide)-2,6-diyl]-alt-5,5'-(2,2'-bithiophene)]

CAS No. : 1459168-70-7
 Grade : Mw > 10,000 (GPC)
 Formula : (C₅₄H₇₂N₂O₄S₂)_n

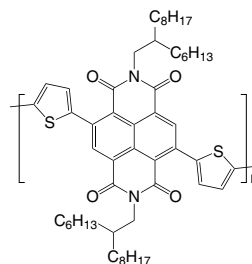

LT-S9449 | P (NDI2OD-2FT)

Poly[[1,2,3,6,7,8-hexahydro-2,7-bis(2-octyldodecyl)-1,3,6,8-tetraoxobenzo[Imn][3,8]phenanthroline-4,9-diyl]-[3,3'-difluoro[2,2'-bithiophene]-5,5'-diyl]]

CAS No. : 1773524-46-1
 Grade : Mw > 10,000 (GPC)
 Formula : (C₆₂H₈₆F₂N₂O₄S₂)_n
 Solubility : Soluble in CHCl₃, Chlorobenzene, Dichlorobenzene

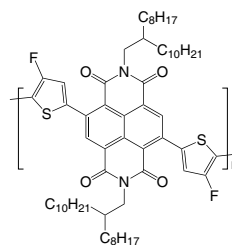

LT-S9452 | PBDDTT-CF

Poly[[4,8-bis[(2-ethylhexyl)oxy]benzo[1,2-b:4,5-b']-dithiophene-2,6-diyl][3-fluoro-2-(1-oxooctyl)thieno[3,4-b]thiophenediyl]]

CAS No. : 1379592-65-0
Grade : Mw > 50,000 (GPC)
Formula : (C₄₀H₅₁FO₃S₄)_n

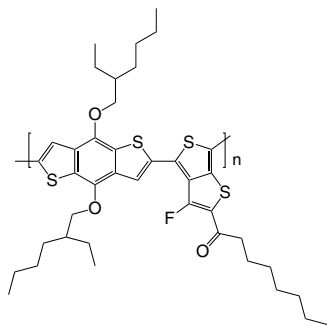

LT-S9454 | PNDI (2HD)T

Poly{[N,N'-bis(2-hexyldecyl)naphthalene-1,4,5,8-bis(dicarboximide)-2,6-diyl]-alt-2,5-thiophene}

CAS No. : 1675973-74-6
Grade : Mw > 10,000 (GPC)
Formula : (C₅₀H₇₀N₂O₄S)_n
Solubility : Soluble in CHCl₃, Chlorobenzene, Dichlorobenzene

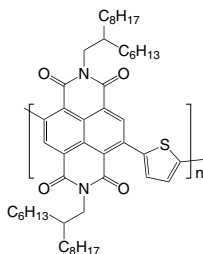

LT-S9455 | PNDI (2OD)T

Poly[[1,2,3,6,7,8-hexahydro-2,7-bis(2-octyldodecyl)-1,3,6,8-tetraoxobenzo[Imn][3,8]phenanthroline-4,9-diyl]-2,5-thiophenediyl]

CAS No. : 1236111-76-4
Grade : Mw > 10,000 (GPC)
Formula : (C₅₈H₈₆N₂O₄S)_n
Solubility : Soluble in CHCl₃, Chlorobenzene, Dichlorobenzene

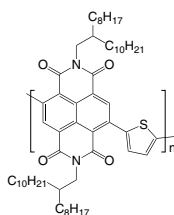

LT-S9456 | PBDDT-T8-TPD

Poly[[5,6-dihydro-5-octyl-4,6-dioxo-4H-thieno[3,4-c]pyrrole-1,3-diyl][4,8-bis[5-(2-ethylhexyl)-2-thienyl]-benzo[1,2-b:4,5-b']dithiophene-2,6-diyl]]

CAS No. : 1426534-44-2
Grade : Mw = 50,000-150,000 (GPC)
Formula : (C₄₈H₅₇NO₂S₅)_n
UV : 557, 614 nm (film)

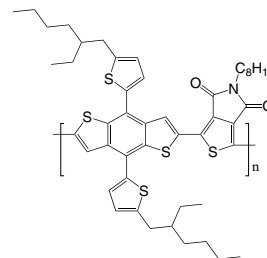

LT-S9457 | PBDB-T-F

Poly[[4,8-bis[5-(2-ethylhexyl)-4-fluoro-2-thienyl]benzo[1,2-b:4,5-b']dithiophene-2,6-diyl]-2,5-thiophenediyl]-[5,7-bis(2-ethylhexyl)-4,8-dioxo-4H,8H-benzo[1,2-c:4,5-c']-dithiophene-1,3-diyl]-2,5-thiophenediyl]

CAS No. : 1802013-83-7
Grade : Mw = 10000~100000 (GPC)
Formula : (C₆₈H₇₆F₂O₂S₈)_n
UV : 614 nm (in CHCl₃)

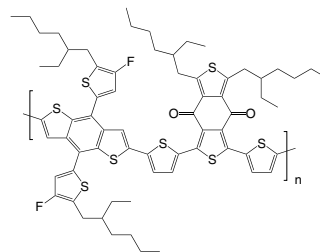

LT-S9458 | PBDB-T-2Cl

Poly[[4,8-bis[4-chloro-5-(2-ethylhexyl)-2-thienyl]benzo[1,2-b:4,5-b']dithiophene-2,6-diyl]-2,5-thiophenediyl]-[5,7-bis(2-ethylhexyl)-4,8-dioxo-4H,8H-benzo[1,2-c:4,5-c']-dithiophene-1,3-diyl]-2,5-thiophenediyl]

CAS No. : 2239295-71-5
Grade : Mw > 10,000 (GPC)
Formula : (C₆₈H₇₆Cl₂O₂S₈)_n
PCE : 14%

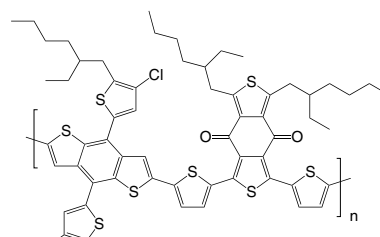

LT-S9462 | PBDD4T-2F

Poly[[5,7-bis(2-ethylhexyl)-4,8-dioxo-4H,8H-benzo[1,2-c:4,5-c']dithiophene-1,3-diyl][3,3''-bis(2-ethylhexyl)-3'',4''-difluoro[2,2':5',2'':5'',2'''-quaterthiophene]-5,5'''-diyl]]

CAS No. : 1890205-85-2
 Grade : Mw > 10,000 (GPC)
 Formula : $(C_{58}H_{72}F_2O_2S_6)_n$
 Solubility : Soluble in $CHCl_3$, Chlorobenzene, Dichlorobenzene

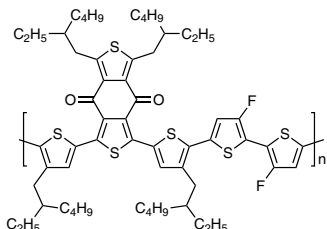

LT-S9463 | J61

Poly[[5,6-difluoro-2-(2-hexyldecyl)-2H-benzotriazole-4,7-diyl]-2,5-thiophenediyl][4,8-bis[5-(dodecylthio)-2-thienyl]benzo[1,2-b:4,5-b']dithiophene-2,6-diyl]-2,5-thiophenediyl]

CAS No. : 1887136-03-9
 Grade : Mw = 50,000-150,000 (GPC)
 Formula : $(C_{72}H_{93}F_2N_3S_6)_n$
 PCE : 11.77%

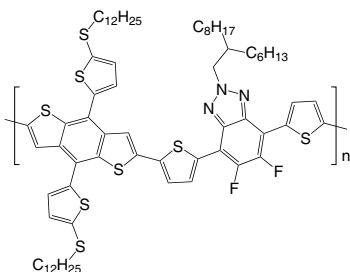

LT-S9464 | PDPP4T-2F

Poly[[2,5-bis(2-decyltetradecyl)-2,3,5,6-tetrahydro-3,6-dioxopyrrolo[3,4-c]pyrrole-1,4-diyl]-(3'',4''-difluoro[2,2':5',2'':5'',2'''-quaterthiophene]-5,5'''-diyl)]

CAS No. : 1926166-46-2
 Grade : Mw = 20,000~200,000 (GPC)
 Formula : $(C_{70}H_{104}F_2N_2O_2S_4)_n$

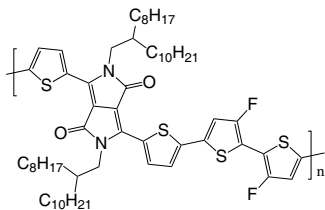

LT-S9465 | PTZ1

Poly[thiazolo[5,4-d]thiazole-2,5-diyl][4-(2-ethylhexyl)-2,5-thiophenediyl][4,8-bis[5-(2-butylloctyl)-2-thienyl]benzo[1,2-b:4,5-b']dithiophene-2,6-diyl][3-(2-ethylhexyl)-2,5-thiophenediyl]]

CAS No. : 2091841-68-6
 Grade : Mw = 10,000-50,000 (GPC)
 Formula : $(C_{70}H_{92}N_2S_8)_n$

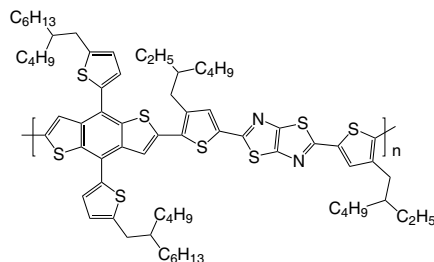

LT-S9469 | J52

Poly[[5,6-difluoro-2-(2-hexyldecyl)-2H-benzotriazole-4,7-diyl]-2,5-thiophenediyl][4,8-bis[5-(2-ethylhexyl)-2-thienyl]benzo[1,2-b:4,5-b']dithiophene-2,6-diyl]-2,5-thiophenediyl]

CAS No. : 1887136-01-7
 Grade : Mw > 10,000 (GPC)
 Formula : $(C_{64}H_{77}F_2N_3S_6)_n$
 Solubility : Soluble in $CHCl_3$, Chlorobenzene, Dichlorobenzene

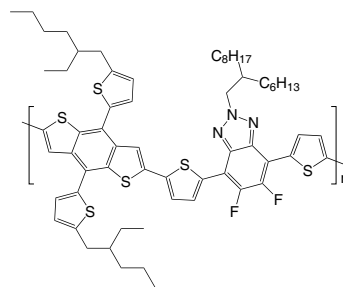

LT-S9497 | FTAZ

Poly[4,8-bis(3-butylloctyl)benzo[1,2-b:4,5-b']dithiophene-2,6-diyl-alt-5,6-difluoro-2-(2-butylloctyl)-4,7-di(thiophen-2-yl)-2H-benzo[d][1,2,3]triazole-5,5-diyl]

Grade : Mw > 10,000 (GPC)
 Formula : $(C_{62}H_{85}F_2N_3S_4)_n$
 PCE : 12.1% (with ITIC-Th1)

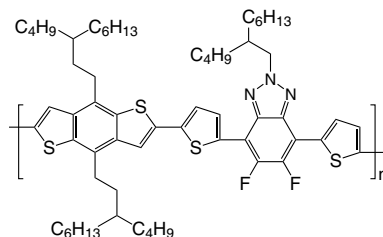

LT-S9506 | PFN100

Poly[(9,9-bis(6'-(N,N-diethylamino)hexyl)-2,7-fluorene)]

CAS No. : 1305335-08-3
 Grade : Mw = 30,000~100,000 (GPC)
 Formula : $(C_{33}H_{50}N_2)_n$
 HOMO : -5.54 eV
 LUMO : -3.58 eV
 Mobility : $8.14 \times 10^{-4} \text{ cm}^2/\text{Vs}$

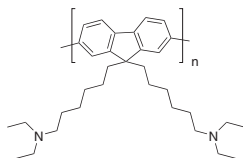

LT-S9509

Poly[(9,9-bis(6-bromohexyl)-2,7-fluorene)]

Grade : Mw 30,000~100,000
 Formula : $(C_{25}H_{30}Br_2)_n$

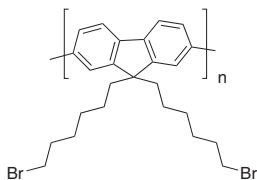

LT-S9537 | CDT-BTZ

Poly[2,1,3-benzothiadiazole-4,7-diyl(4,4-dihexadecyl-4H-cyclopenta[2,1-b:3,4-b']dithiophene-2,6-diyl)]

CAS No. : 1079041-67-0
 Grade : Mw > 10000
 Formula : $(C_{47}H_{70}N_2S_3)_n$

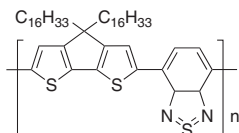

LT-S9585 | JD40

Poly[(4,8-bis(5-(2-ethylhexyl)thiophen-2-yl)-benzo[1,2-b:4,5-b']dithiophene-2,6-diyl)-alt-(5,8-(tributyl(4-(2-butyloctyl)thiophen))dithieno-[3',2':3,4;2'',3'':5,6]benzo[1,2-c][1,2,5]thiadiazole)]

Grade : Mw > 30000
 Formula : $(C_{76}H_{94}N_2S_9)_n$
 UV : 580 nm (in $CHCl_3$)
 HOMO : -5.28 eV
 LUMO : -3.32 eV

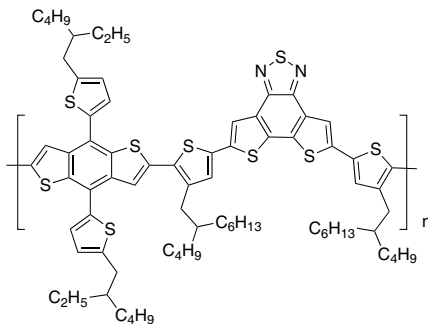

LT-S9590 | PJ1

Poly[[12,13-bis(2-decyltetradecyl)-12,13-dihydro-3,9-diundecylbisthieno[2'',3'':4',5']thieno[2',3':4,5]pyrrolo[3,2-e:2',3'-g][2,1,3]benzothiadiazole-2,10-diyl]methylidyne[1-(dicyanomethylene)-1,3-dihydro-3-oxo-2H-inden-yl-2-ylidene]-2,5-thiophenediyl[1-(dicyanomethylene)-1,3-dihydro-3-oxo-2H-inden-yl-2-ylidene]methylidyne]

CAS No. : 2411023-04-4
 Grade : Mw > 10000
 Formula : $(C_{118}H_{154}N_8O_2S_6)_n$
 UV : 765 nm (in $CHCl_3$)
 HOMO : -5.61 eV
 LUMO : -3.80 eV

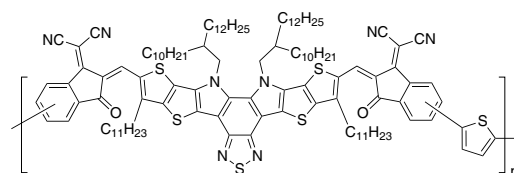

LT-N177 | PFN-OX

Poly(2,7-[9,9-bis(6'-(N,N-diethylamino)hexyl)fluorene]-*alt*-2,7-[9,9-bis(6-(3-ethoxyetan-3-yl)methoxy)hexyl)fluorene])

CAS No. : 1345045-27-3
 Formula : $(C_{70}H_{102}N_2O_4)_n C_{12}H_{10}$
 UV : 378 ± 10 nm (in THF)
 Solubility : Soluble in THF, $CHCl_3$

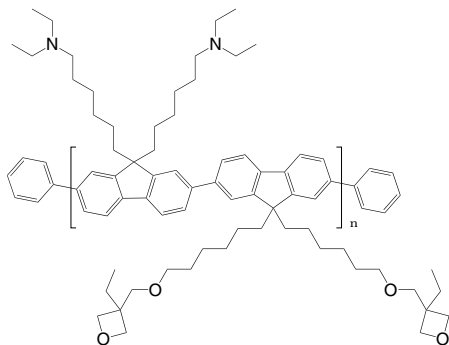

LT-N181 | PFNIBT

Poly(9,9-bis(6-trimethyl-ammoniumiodide)-hexylfluorene-2,7-diyl-*alt*-(benzo[2,1,3]thiadiazol-4,7-diyl))

Grade : Mw > 10,000 (GPC)
 Formula : $(C_{35}H_{42}N_4)_n$
 UV : 317, 448 nm (in DMSO)
 Solubility : Soluble in DMSO

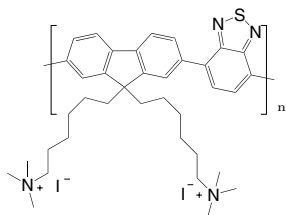

LT-N4027 | PFN-DOF

Poly[(9,9-bis(3'-(N,N-dimethylamino)propyl)-2,7-fluorene)-*alt*-2,7-(9,9-dioctylfluorene)]

CAS No. : 673474-75-4
 Grade : Mw > 10,000 (GPC)
 Formula : $(C_{52}H_{70}N_2)_n$
 UV : 378 nm (in CH_2Cl_2)
 PL : 414 nm (in CH_2Cl_2)
 Solubility : Soluble in CH_2Cl_2 , $CHCl_3$, Toluene

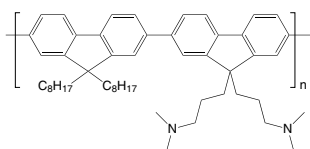

LT-N878 | PFN-Br

Poly[(9,9-bis(3'-(N,N-dimethyl)-N-ethylammonium)-propyl)-2,7-fluorene]-*alt*-2,7-(9,9-dioctylfluorene)]dibromide

CAS No. : 889672-99-5
 Grade : Mw > 10,000 (GPC)
 Formula : $(C_{56}H_{80}N_2Br_2)_n$
 UV : 375 nm (in MeOH)
 PL : 440 nm (in MeOH)
 Solubility : Soluble in MeOH

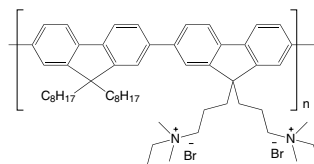

LT-N8006 | PFN-diiodide salt

Poly[(9,9-bis(3-(trimethylammonium)propyl)-2,7-fluorene)-*alt*-2,7-(9,9-dioctylfluorene)]diiodide

CAS No. : 1687752-60-8
 Grade : Mw = 10,000~100,000 (GPC)
 Formula : $(C_{56}H_{80}N_2I_2)_n$

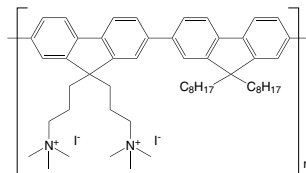

LT-S9161 | C60-COOH-SAM

4-(1',5'-Dihydro-1'-methyl-2'-H-[5,6]fullereno-C₆₀-1h-[1,9-c]-pyrrol-2'-yl)benzoic acid

CAS No. : 631918-72-4
 Grade : >99%
 Formula : $C_{70}H_{11}NO_2$
 M.W. : 897.84 g/mole
 UV : 345 nm (in CH_2Cl_2)

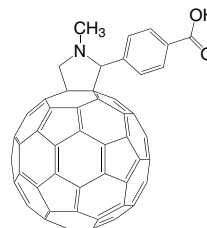

LT-S9289 | PNDIT-F3N-Br

Poly[[2,7-bis(2-ethylhexyl)-1,2,3,6,7,8-hexahydro-1,3,6,8-tetraoxobenzo[Imn][3,8]phenanthroline-4,9-diy]-2,5-thiophenediy][9,9-bis[3'-(N,N-dimethyl)-N-ethylammonium]-propyl]-9H-fluorene-2,7-diy]-2,5-thiophenediy]

CAS No. : 2169941-79-9
 Grade : Mw > 10,000 (GPC)
 Formula : (C₆₅H₈₀Br₂N₄O₄S₂)_n
 UV : 380, 580 nm (in Methanol)

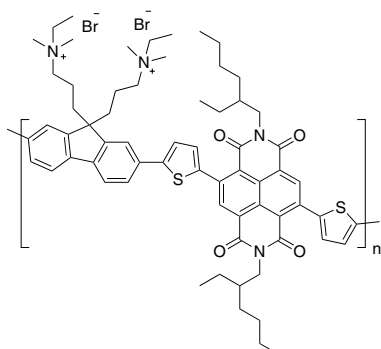

LT-S9479 | PDINO

2,9-Bis[3-(dimethyloxidoamino)propyl]anthra[2,1,9-def:6,5,10-d'e'f']diisoquinoline-1,3,8,10(2H,9H)-tetrone

CAS No. : 1558023-86-1
 Grade : >97%
 Formula : C₃₄H₃₂N₄O₆
 M.W. : 592.64 g/mole
 HOMO : -6.21 eV
 LUMO : -3.63 eV

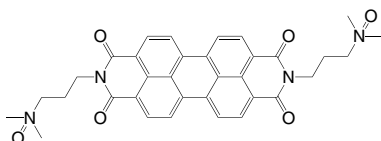

LT-S9506 | PFN100

Poly[(9,9-bis(6'-(N,N-diethylamino)hexyl)-2,7-fluorene]

CAS No. : 1305335-08-3
 Grade : Mw = 30,000~100,000 (GPC)
 Formula : (C₃₃H₅₀N₂)_n
 HOMO : -5.54 eV
 LUMO : -3.58 eV
 Mobility : 8.14x10⁻⁴ cm²/Vs

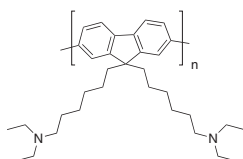

LT-S9562 | QxTPPO1

(4-(2,3-Diphenylquinoxalin-5-yl) phenyl)diphenylphosphine oxide

Grade : Sublimed >99%
 Formula : C₃₈H₂₇N₂OP
 M.W. : 558.61 g/mole
 UV : 265 nm (IPA)
 HOMO : -6.22 eV
 LUMO : -3.01 eV

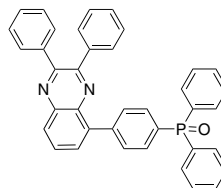

LT-N168 | PTAA

Poly[bis(4-phenyl)(2,4,6-trimethylphenyl)amine]

CAS No.	: 1333317-99-9
Grade	: Mw = 20,000~100,000 (GPC)
Formula	: $(C_{21}H_{19}N)_n$
UV	: 371, 388 nm (in CH_2Cl_2)
PL	: 424 nm (in CH_2Cl_2)
Solubility	: Soluble in $CHCl_3$, Chlorobenzene, Dichlorobenzene

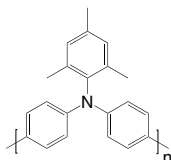
**LT-S9557** | Me-4PACz

(4-(3,6-Dimethyl-9H-carbazol-9-yl)butyl)phosphonic acid

Grade	: >99%
Formula	: $C_{18}H_{22}NO_3P$
M.W.	: 331.35 g/mole
HOMO	: -5.74 eV
LUMO	: -2.49 eV

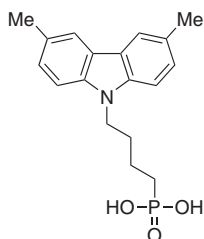
**LT-S9566** | 2PACz

(2-(9H-carbazol-9-yl)ethyl)phosphonic acid

CAS No.	: 20999-38-6
Grade	: >99%
Formula	: $C_{14}H_{14}NO_3P$
M.W.	: 275.24 g/mole

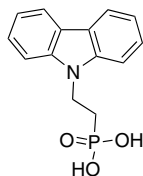
**LT-S9567** | 4PACz

(4-(9H-carbazol-9-yl)butyl)phosphonic acid

CAS No.	: 20999-36-4
Grade	: >99%
Formula	: $C_{16}H_{18}NO_3P$
M.W.	: 303.29 g/mole

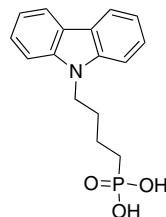
**LT-S9568** | 6PACz

(6-(9H-carbazol-9-yl)hexyl)phosphonic acid

Grade	: >98%
Formula	: $C_{18}H_{22}NO_3P$
M.W.	: 331.35 g/mole

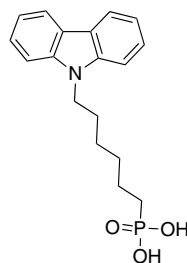
**LT-S9569** | Br-2PACz

(2-(3,6-Dibromo-9H-carbazol-9-yl)ethyl)phosphonic acid

Grade	: >98%
Formula	: $C_{14}H_{12}Br_2NO_3P$
M.W.	: 433.03 g/mole
HOMO	: -6.01 eV
LUMO	: -2.64 eV

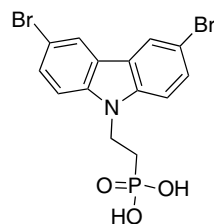

LT-S9570 | Br-4PACz

(4-(3,6-Dibromo-9H-carbazol-9-yl)butyl)phosphonic acid

Grade : >98%
 Formula : $C_{16}H_{16}Br_2NO_3P$
 M.W. : 461.08 g/mole

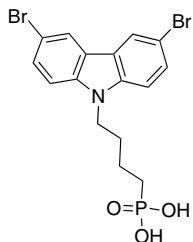
**LT-S9571** | Me-2PACz

(2-(3,6-Dimethyl-9H-carbazol-9-yl)ethyl)phosphonic acid

Grade : >98%
 Formula : $C_{16}H_{18}NO_3P$
 M.W. : 303.29 g/mole

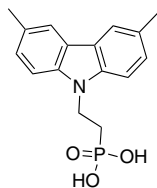
**LT-S9572** | Me-6PACz

(6-(3,6-Dimethyl-9H-carbazol-9-yl)hexyl)phosphonic acid

Grade : >98%
 Formula : $C_{20}H_{26}NO_3P$
 M.W. : 359.4 g/mole

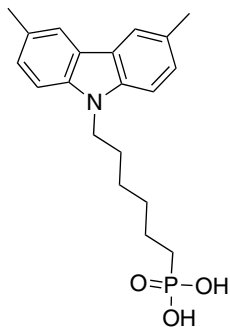
**LT-S9573** | MeO-2PACz

(2-(3,6-Dimethoxy-9H-carbazol-9-yl)ethyl)phosphonic acid

CAS No. : 2377770-18-6
 Grade : >98%
 Formula : $C_{16}H_{18}NO_5P$
 M.W. : 335.29 g/mole
 HOMO : -5.3 eV
 LUMO : -2.12 eV

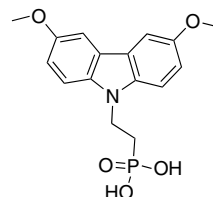
**LT-S9574** | MeO-4PACz

(4-(3,6-Dimethoxy-9H-carbazol-9-yl)butyl)phosphonic acid

Grade : >98%
 Formula : $C_{18}H_{22}NO_5P$
 M.W. : 363.34 g/mole

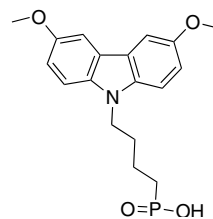
**LT-S9583** | EADR03

4-(3,6-Bis(2,4-dimethoxyphenyl)-9H-carbazol-9-yl)benzoic acid

Grade : >99%
 Formula : $C_{35}H_{29}NO_6$
 M.W. : 559.61 g/mole
 HOMO : -5.05 eV
 LUMO : -1.77 eV

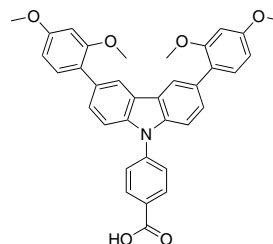

LT-S9647

NEW

4'-(Aminomethyl)-[1,1'-biphenyl]-4-acetic acid

Grade : >99%

Formula : $C_{15}H_{16}ClNO_2$

M.W. : 277.75 g/mole

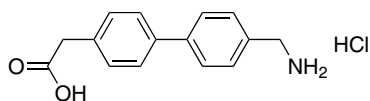

LT-S9648

3PACz

NEW

(3-(9H-carbazol-9-yl)propyl)phosphonic acid

Grade : >99%

Formula : $C_{15}H_{16}NO_3P$

M.W. : 289.27 g/mole

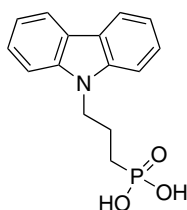

LT-S9649

Br-2EPT

NEW

(2-(3,7-Dibromo-10H-phenothiazin-10-yl)ethyl)phosphonic acid

Grade : >99%

Formula : $C_{14}H_{12}BrNO_3PS$

M.W. : 465.10 g/mole

HOMO : -5.47 eV

LUMO : -2.12 eV

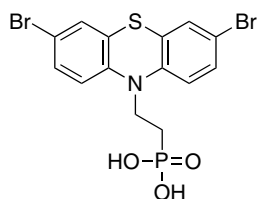

LT-S9650

LS1

NEW

2-Cyano-3-[4-(N-phenylanilino)phenyl]prop-2-enoic acid

Case No. : 30388-31-9

Grade : >99%

Formula : $C_{22}H_{16}N_2O_2$

M.W. : 340.37 g/mole

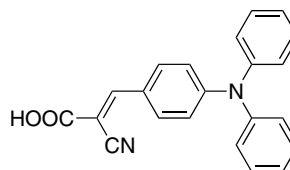

Perovskite Precursor

LT-S9126 | MAI

Methylammonium iodide

CAS No. : 14965-49-2
 Grade : >99.5% , recrystallized 4 times
 Formula : CH₆IN
 M.W. : 158.97 g/mole

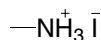

LT-S9136 | FAI

Formamidinium iodide

CAS No. : 879643-71-7
 Grade : >99.5% , recrystallized 4 times
 Formula : CH₅IN₂
 M.W. : 171.97 g/mole

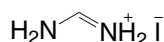

LT-S9137 | MABr

Methylammonium bromide

CAS No. : 6876-37-5
 Grade : >99.5% , recrystallized 4 times
 Formula : CH₆BrN
 M.W. : 111.97 g/mole

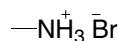
LT-S9147 | Pbl₂

Lead(II) iodide

CAS No. : 10101-63-0
 Grade : 99.999% (trace metals basis)
 Formula : Pbl₂
 M.W. : 461.01 g/mole

LT-S9148 | PbCl₂

Lead(II) chloride

CAS No. : 7758-95-4
 Grade : 99.999% (trace metals basis)
 Formula : PbCl₂
 M.W. : 278.11 g/mole



LT-S9151 | MACl

Methylammonium chloride

CAS No. : 593-51-1
 Grade : >99.5% , recrystallized 4 times
 Formula : CH₆ClN
 M.W. : 67.52 g/mole

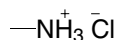
LT-S9152 | PbBr₂

Lead(II) bromide

CAS No. : 10031-22-8
 Grade : 99.999% trace metals basis
 Formula : PbBr₂
 M.W. : 367.01 g/mole



LT-S9206 |

4-Methoxyphenylammonium iodide

Grade : >99.5% , recrystallized 4 times
 Formula : C₇H₁₀INO
 M.W. : 251.06 g/mole

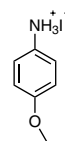

LT-S9207 |

Diisopropylammonium iodide

Grade : >99.5% , recrystallized 4 times
 Formula : C₆H₁₆IN
 M.W. : 229.1 g/mole

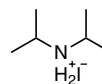

LT-S9208 |

Hexylammonium iodide

Grade : >99.5% , recrystallized 4 times
 Formula : C₆H₁₆IN+
 M.W. : 229.1 g/mole

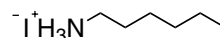

LT-S9217 |

Piperazine-1,4-dium bromide

CAS No. : 59813-05-7
 Grade : >99.5% , recrystallized 4 times
 Formula : C₄H₁₂Br₂N₂
 M.W. : 247.96 g/mole

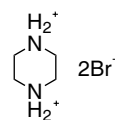

LT-S9218

Piperazine-1,4-dium iodide

CAS No. : 58464-47-4
 Grade : >99.5% , recrystallized 4 times
 Formula : $C_4H_{12}N_2$
 M.W. : 341.96 g/mole

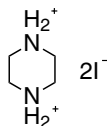

LT-S9219

Piperazine-1,4-dium chloride

CAS No. : 142-64-3
 Grade : >99.5% , recrystallized 4 times
 Formula : $C_4H_{12}Cl_2N_2$
 M.W. : 159.06 g/mole

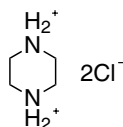

LT-S9220

Acetamidinium iodide

CAS No. : 1452099-14-7
 Grade : >99.5% , recrystallized 4 times
 Formula : $C_2H_7IN_2$
 M.W. : 185.99 g/mole

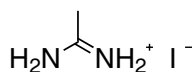

LT-S9224

1,4-Benzene diammonium iodide

CAS No. : 116469-02-4
 Grade : >99.5% , recrystallized 4 times
 Formula : $C_6H_{10}I_2N_2$
 M.W. : 363.97 g/mole

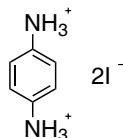

LT-S9225

Benzylammonium bromide

CAS No. : 37488-40-7
 Grade : >99.5% , recrystallized 4 times
 Formula : $C_7H_{10}BrN$
 M.W. : 188.06 g/mole

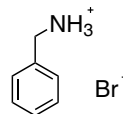

LT-S9226

Benzylammonium iodide

Grade : >99.5% , recrystallized 4 times
 Formula : $C_7H_{10}IN$
 M.W. : 235.07 g/mole

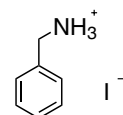

LT-S9227

t-Butylammonium bromide

CAS No. : 60469-70-7
 Grade : >99.5% , recrystallized 4 times
 Formula : $C_4H_{12}BrN$
 M.W. : 154.05 g/mole

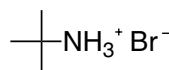

LT-S9228

t-Butylammonium iodide

CAS No. : 39557-45-4
 Grade : >99.5% , recrystallized 4 times
 Formula : $C_4H_{12}IN$
 M.W. : 201.05 g/mole

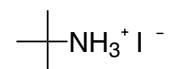

LT-S9229

n-Butylammonium bromide

CAS No. : 15567-09-6
 Grade : >99.5% , recrystallized 4 times
 Formula : $C_4H_{12}BrN$
 M.W. : 154.05 g/mole

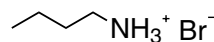

Perovskite Precursor

LT-S9230

iso-Butylammonium bromide

Grade : >99.5% , recrystallized 4 times
 Formula : $C_4H_{12}BrN$
 M.W. : 154.05 g/mole

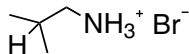

LT-S9231

Diethylammonium bromide

CAS No. : 6274-12-0
 Grade : >99.5% , recrystallized 4 times
 Formula : $C_4H_{12}BrN$
 M.W. : 154.05 g/mole

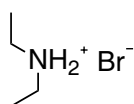

LT-S9232

Diethylammonium iodide

CAS No. : 19833-78-4
 Grade : >99.5% , recrystallized 4 times
 Formula : $C_4H_{12}IN$
 M.W. : 201.05 g/mole

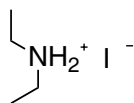

LT-S9233

Dimethylammonium bromide

CAS No. : 6912-12-5
 Grade : >99.5% , recrystallized 4 times
 Formula : C_2H_8BrN
 M.W. : 126 g/mole

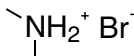

LT-S9234

Dimethylammonium iodide

CAS No. : 51066-74-1
 Grade : >99.5% , recrystallized 4 times
 Formula : C_2H_8IN
 M.W. : 173 g/mole

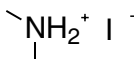

LT-S9235

1,2-Diammoniummethane iodide

CAS No. : 5700-49-2
 Grade : >99.5% , recrystallized 4 times
 Formula : $C_2H_{10}I_2N_2$
 M.W. : 315.92 g/mole

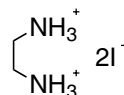

LT-S9236

Ethylammonium bromide

CAS No. : 593-55-5
 Grade : >99.5% , recrystallized 4 times
 Formula : C_2H_8BrN
 M.W. : 125.99 g/mole

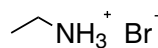

LT-S9237

Ethylammonium iodide

CAS No. : 506-58-1
 Grade : >99.5% , recrystallized 4 times
 Formula : C_2H_8IN
 M.W. : 173 g/mole

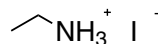

LT-S9238

FABr

Formamidinium bromide

CAS No. : 146958-06-7
 Grade : >99.5% , recrystallized 4 times
 Formula : CH_5BrN_2
 M.W. : 124.97 g/mole

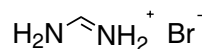

LT-S9239

Formamidinium hexafluorophosphate

Grade : >99.5% , recrystallized 4 times
 Formula : $CH_5F_6N_2P$
 M.W. : 190.03 g/mole

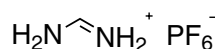

Perovskite Precursor

LT-S9240

Formamidinium tetrafluoroborate

Grade : >99.5%, recrystallized 4 times
 Formula : $\text{CH}_5\text{BF}_4\text{N}_2$
 M.W. : 131.87 g/mole

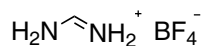

LT-S9241

Guanidinium bromide

CAS No. : 19244-98-5
 Grade : >99.5%, recrystallized 4 times
 Formula : CH_6BrN_3
 M.W. : 139.98 g/mole

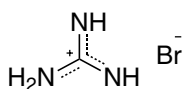

LT-S9242

Guanidinium iodide

CAS No. : 19227-70-4
 Grade : >99.5%, recrystallized 4 times
 Formula : CH_6IN_3
 M.W. : 186.98 g/mole

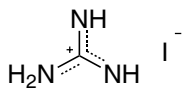

LT-S9243

Imidazolium bromide

CAS No. : 101023-55-6
 Grade : >99.5%, recrystallized 4 times
 Formula : $\text{C}_3\text{H}_5\text{BrN}_2$
 M.W. : 148.99 g/mole

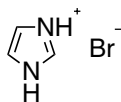

LT-S9244

Imidazolium iodide

CAS No. : 68007-08-9
 Grade : >99.5%, recrystallized 4 times
 Formula : $\text{C}_3\text{H}_5\text{IN}_2$
 M.W. : 195.99 g/mole

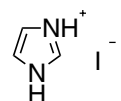

LT-S9245

Methylammonium hexafluorophosphate

CAS No. : 28302-50-3
 Grade : >99.5%, recrystallized 4 times
 Formula : $\text{CH}_6\text{PF}_6\text{N}$
 M.W. : 177.03 g/mole

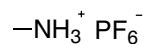

LT-S9246

Methylammonium tetrafluoroborate

CAS No. : 42539-74-2
 Grade : >99.5%, recrystallized 4 times
 Formula : $\text{CH}_6\text{BF}_4\text{N}$
 M.W. : 118.87 g/mole

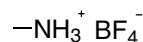

LT-S9247

n-Octylammonium bromide

CAS No. : 14846-47-0
 Grade : >99.5%, recrystallized 4 times
 Formula : $\text{C}_8\text{H}_{20}\text{BrN}$
 M.W. : 210.16 g/mole

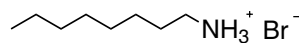

LT-S9248

n-Octylammonium chloride

CAS No. : 142-95-0
 Grade : >99.5%, recrystallized 4 times
 Formula : $\text{C}_8\text{H}_{20}\text{ClN}$
 M.W. : 165.7 g/mole

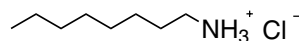

LT-S9249

n-Octylammonium iodide

CAS No. : 60734-63-6
 Grade : >99.5%, recrystallized 4 times
 Formula : $\text{C}_8\text{H}_{20}\text{IN}$
 M.W. : 257.16 g/mole

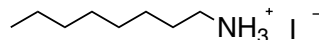

Perovskite Precursor

LT-S9250

Phenethylammonium bromide

CAS No. : 53916-94-2
 Grade : >99.5% , recrystallized 4 times
 Formula : $C_8H_{12}BrN$
 M.W. : 202.09 g/mole

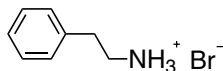

LT-S9251

Phenethylammonium iodide

CAS No. : 151059-43-7
 Grade : >99.5% , recrystallized 4 times
 Formula : $C_8H_{12}IN$
 M.W. : 249.09 g/mole

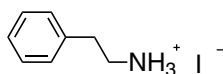

LT-S9252

Phenylammonium bromide

CAS No. : 542-11-0
 Grade : >99.5% , recrystallized 4 times
 Formula : C_6H_8BrN
 M.W. : 174.04 g/mole

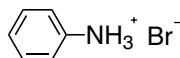

LT-S9253

Phenylammonium iodide

CAS No. : 45497-73-2
 Grade : >99.5% , recrystallized 4 times
 Formula : C_6H_8IN
 M.W. : 221.04 g/mole

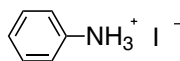

LT-S9254

1,3-Diammoniumpropane bromide

CAS No. : 18773-03-0
 Grade : >99.5% , recrystallized 4 times
 Formula : $C_3H_{12}Br_2N_2$
 M.W. : 235.95 g/mole

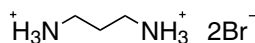

LT-S9255

1,3-Diammoniumpropane iodide

CAS No. : 120675-53-8
 Grade : >99.5% , recrystallized 4 times
 Formula : $C_3H_{12}I_2N_2$
 M.W. : 329.95 g/mole

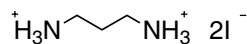

LT-S9256

n-Propylammonium iodide

CAS No. : 14488-45-0
 Grade : >99.5% , recrystallized 4 times
 Formula : $C_3H_{10}IN$
 M.W. : 187.02 g/mole

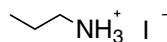

LT-S9257

iso-Propylammonium iodide

Grade : >99.5% , recrystallized 4 times
 Formula : $C_3H_{10}IN$
 M.W. : 187.02 g/mole

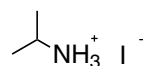

LT-S9258

Pyrrolidinium iodide

CAS No. : 45361-12-4
 Grade : >99.5% , recrystallized 4 times
 Formula : $C_4H_{10}IN$
 M.W. : 199.03 g/mole

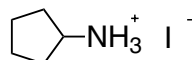

LT-S9286

1-Naphthylmethylamine iodide

CAS No. : 256222-11-4
 Grade : >99.5% , recrystallized 4 times
 Formula : $C_{11}H_{12}IN$
 M.W. : 285.12 g/mole

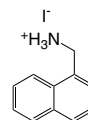

LT-S9287

1-Naphthylmethylamine bromide

CAS No. : 217309-83-6
 Grade : >99.5% , recrystallized 4 times
 Formula : $C_{11}H_{12}BrN$
 M.W. : 238.12 g/mole

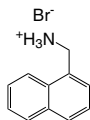

LT-S9300

Butane-1,4-diammonium iodide

CAS No. : 916849-52-0
 Grade : >99%
 Formula : $C_4H_{14}I_2N_2$
 M.W. : 343.98 g/mole



LT-S9301

iso-Butylammonium iodide

CAS No. : 205508-75-4
 Grade : >99%
 Formula : $C_4H_{12}IN$
 M.W. : 201.05 g/mole

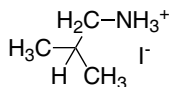

LT-S9302

Cyclohexylammonium iodide

CAS No. : 45492-87-3
 Grade : >99%
 Formula : $C_6H_{14}IN$
 M.W. : 227.09 g/mole

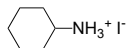

LT-S9303

Cyclohexylmethylammonium iodide

Grade : >99%
 Formula : $C_7H_{16}IN$
 M.W. : 241.11 g/mole

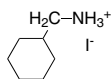

LT-S9304

1,4-Diazabicyclo[2,2,2]octane-1,4-dium iodide

CAS No. : 33322-06-4
 Grade : >99%
 Formula : $C_6H_{14}I_2N_2$
 M.W. : 368 g/mole

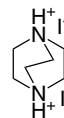

LT-S9305

N,N-Dimethyl-1,2-ethanediammonium iodide

CAS No. : 244234-52-4
 Grade : >99%
 Formula : $C_4H_{14}I_2N_2$
 M.W. : 343.98 g/mole

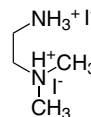

LT-S9306

N,N-Dimethyl-1,3-propanediammonium iodide

Grade : >99%
 Formula : $C_5H_{16}I_2N_2$
 M.W. : 358 g/mole

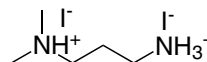

LT-S9307

n-Dodecylammonium iodide

CAS No. : 34099-97-3
 Grade : >99%
 Formula : $C_{12}H_{28}IN$
 M.W. : 313.26 g/mole

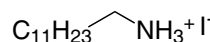

LT-S9308

4-Fluoro-benzylammonium iodide

CAS No. : 2097121-30-5
 Grade : >99%
 Formula : C_7H_9FIN
 M.W. : 253.06 g/mole

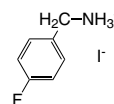

Perovskite Precursor

LT-S9309

4-Fluoro-phenethylammonium iodide

CAS No. : 1413269-55-2
 Grade : >99%
 Formula : $C_8H_{11}FIN$
 M.W. : 267.08 g/mole

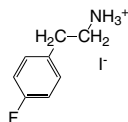

LT-S9311

4-Methoxy-phenethylammonium iodide

Grade : >99%
 Formula : $C_9H_{14}INO$
 M.W. : 279.12 g/mole

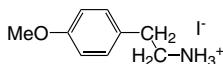

LT-S9312

tert-Octylammonium iodide

Grade : >99%
 Formula : $C_8H_{20}IN$
 M.W. : 257.16 g/mole

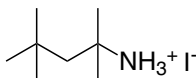

LT-S9313

iso-Pentylammonium iodide

Grade : >99%
 Formula : $C_5H_{14}IN$
 M.W. : 215.06 g/mole

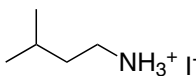

LT-S9314

neo-Pentylammonium iodide

Grade : >99%
 Formula : $C_5H_{14}IN$
 M.W. : 215.08 g/mole

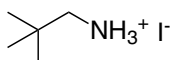

LT-S9315

Piperidinium iodide

CAS No. : 21701-42-8
 Grade : >99%
 Formula : $C_5H_{12}IN$
 M.W. : 213.06 g/mole

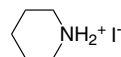

LT-S9316

Pyridinium iodide

CAS No. : 18820-83-2
 Grade : >99%
 Formula : C_5H_6IN
 M.W. : 207.01 g/mole

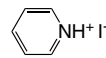

LT-S9317

4-Trifluoromethyl-benzylammonium iodide

Grade : >99%
 Formula : $C_8H_9F_3IN$
 M.W. : 303.06 g/mole

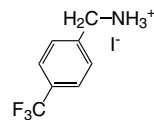

LT-S9318

4-Trifluoromethyl-phenylammonium iodide

Grade : >99%
 Formula : $C_7H_7F_3IN$
 M.W. : 289.04 g/mole

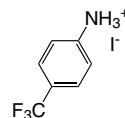

LT-S9319

Acetamidinium bromide

CAS No. : 1040352-82-6
 Grade : >99%
 Formula : $C_2H_7BrN_2$
 M.W. : 138.99 g/mole

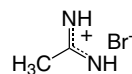

LT-S9320

Butane-1,4-diammonium bromide

CAS No. : 18773-04-1
 Grade : >99%
 Formula : $C_4H_{14}Br_2N_2$
 M.W. : 249.98 g/mole

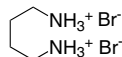

LT-S9321

Cyclohexylammonium bromide

CAS No. : 26227-54-3
 Grade : >99%
 Formula : $C_6H_{14}BrN$
 M.W. : 180.09 g/mole

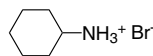

LT-S9322

Cyclohexylmethylammonium bromide

Grade : >99%
 Formula : $C_7H_{16}BrN$
 M.W. : 194.11 g/mole

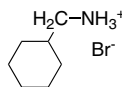

LT-S9323

1,4-Diazabicyclo[2,2,2]octane-1,4-dium bromide

CAS No. : 54581-69-0
 Grade : >99%
 Formula : $C_6H_{14}Br_2N_2$
 M.W. : 274 g/mole

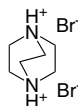

LT-S9324

N,N-Dimethylethane-1,2-ethanediammonium bromide

CAS No. : 1245570-04-0
 Grade : >99%
 Formula : $C_4H_{14}Br_2N_2$
 M.W. : 249.98 g/mole

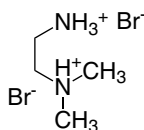

LT-S9325

N,N-Dimethyl-1,3-propanediammonium bromide

Grade : >99%
 Formula : $C_5H_{16}Br_2N_2$
 M.W. : 264 g/mole

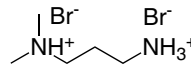

LT-S9326

n-Dodecylammonium bromide

CAS No. : 26204-55-7
 Grade : >99%
 Formula : $C_{12}H_{28}BrN$
 M.W. : 266.26 g/mole

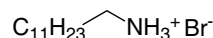

LT-S9327

Ethane-1,2-diammonium bromide

CAS No. : 624-59-9
 Grade : >99%
 Formula : $C_2H_{10}Br_2N_2$
 M.W. : 221.92 g/mole

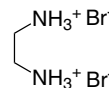

LT-S9328

4-Fluoro-benzylammonium bromide

Grade : >99%
 Formula : C_7H_9FBrN
 M.W. : 206.06 g/mole

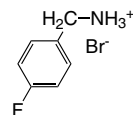

LT-S9329

4-Fluoro-phenethylammonium bromide

CAS No. : 1807536-06-6
 Grade : >99%
 Formula : $C_8H_{11}BrFN$
 M.W. : 220.08 g/mole

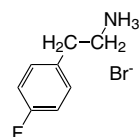

Perovskite Precursor

LT-S9330

n-Hexylammonium bromide

CAS No. : 7334-95-4
 Grade : >99%
 Formula : $C_6H_{16}BrN$
 M.W. : 182.1 g/mole

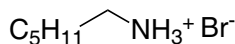

LT-S9331

4-Methoxy-phenethylammonium bromide

Grade : >99%
 Formula : $C_9H_{14}BrNO$
 M.W. : 232.12 g/mole

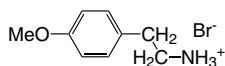

LT-S9332

4-Methoxy-phenylammonium bromide

CAS No. : 116436-31-8
 Grade : >99%
 Formula : $C_9H_{10}BrNO$
 M.W. : 232.12 g/mole

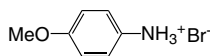

LT-S9333

tert-Octylammonium bromide

CAS No. : 1093859-61-0
 Grade : >99%
 Formula : $C_8H_{20}BrN$
 M.W. : 210.16 g/mole

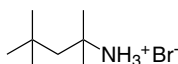

LT-S9334

iso-Pentylammonium bromide

Grade : >99%
 Formula : $C_5H_{14}BrN$
 M.W. : 168.08 g/mole

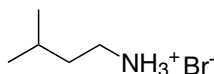

LT-S9335

neo-Pentylammonium bromide

Grade : >99%
 Formula : $C_5H_{14}BrN$
 M.W. : 168.08 g/mole

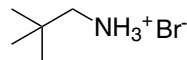

LT-S9336

Piperidinium bromide

CAS No. : 14066-85-4
 Grade : >99%
 Formula : $C_5H_{12}BrN$
 M.W. : 166.06 g/mole

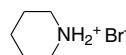

LT-S9337

iso-Propylammonium bromide

CAS No. : 29552-58-7
 Grade : >99%
 Formula : $C_3H_{10}BrN$
 M.W. : 140.02 g/mole

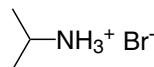

LT-S9338

n-Propylammonium bromide

CAS No. : 4905-83-3
 Grade : >99%
 Formula : $C_3H_{10}BrN$
 M.W. : 140.02 g/mole

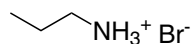

LT-S9339

Pyrrolidinium bromide

CAS No. : 55810-80-5
 Grade : >99%
 Formula : $C_4H_{10}BrN$
 M.W. : 152.03 g/mole

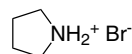

LT-S9340

Quinuclidin-1-ium bromide

CAS No. : 60662-68-2
 Grade : >99%
 Formula : C₇H₁₄BrN
 M.W. : 192.1 g/mole



LT-S9341

4-Trifluoromethyl-benzylammonium bromide

Grade : >99%
 Formula : C₈H₉F₃BrN
 M.W. : 256.06 g/mole

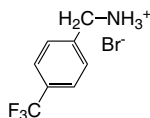

LT-S9342

4-Trifluoromethyl-phenylammonium bromide

Grade : >99%
 Formula : C₇H₇BrF₃N
 M.W. : 242.03 g/mole

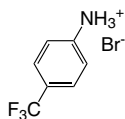

LT-S9343

5-Azaspiro[4.4]nonan-5-ium bis(trifluoromethane)sulfonimide

CAS No. : 706759-44-6
 Grade : >99%
 Formula : C₁₀H₁₆F₆N₂O₄S₂
 M.W. : 406.37 g/mole

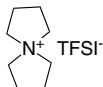

LT-S9344

1,4-Diazabicyclo[2.2.2]octane-1,4-dium chloride

CAS No. : 49563-87-3
 Grade : >99%
 Formula : C₆H₁₄Cl₂N₂
 M.W. : 185.09 g/mole

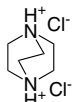

LT-S9345

N,N-Dimethyl-1,3-propanediammonium chloride

CAS No. : 52198-63-7
 Grade : >99%
 Formula : C₅H₁₆Cl₂N₂
 M.W. : 175.1 g/mole

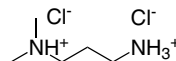

LT-S9346

4-Fluoro-benzylammonium chloride

CAS No. : 659-41-6
 Grade : >99%
 Formula : C₇H₉FCIN
 M.W. : 161.6 g/mole

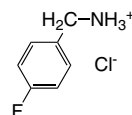

LT-S9347

4-Fluoro-phenethylammonium chloride

CAS No. : 459-19-8
 Grade : >99%
 Formula : C₈H₁₁ClFN
 M.W. : 175.63 g/mole

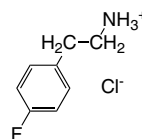

LT-S9348

4-Methoxy-phenethylammonium chloride

CAS No. : 645-58-9
 Grade : >99%
 Formula : C₉H₁₄ClNO
 M.W. : 187.67 g/mole

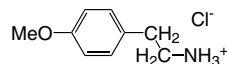

LT-S9349

tert-Octylammonium chloride

CAS No. : 58618-91-0
 Grade : >99%
 Formula : C₈H₂₀ClN
 M.W. : 165.7 g/mole

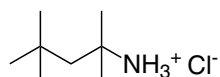

Perovskite Precursor

LT-S9350

iso-Pentylammonium chloride

CAS No. : 541-23-1
 Grade : >99%
 Formula : C₅H₁₄ClN
 M.W. : 123.62 g/mole

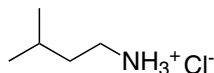

LT-S9351

neo-Pentylammonium chloride

CAS No. : 15925-18-5
 Grade : >99%
 Formula : C₅H₁₄ClN
 M.W. : 123.62 g/mole

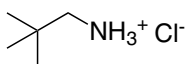

LT-S9352

4-Trifluoromethyl-benzylammonium chloride

CAS No. : 3047-99-2
 Grade : >99%
 Formula : C₈H₉F₃ClN
 M.W. : 211.61 g/mole

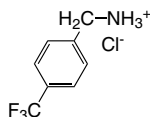

LT-S9353

4-Trifluoromethyl-phenylammonium chloride

CAS No. : 90774-69-9
 Grade : >99%
 Formula : C₇H₇ClF₃N
 M.W. : 197.59 g/mole

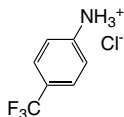

LT-S9354

Piperidinium chloride

CAS No. : 6091-44-7
 Grade : >99%
 Formula : C₅H₁₂ClN
 M.W. : 121.61 g/mole

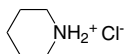

LT-S9355

Propane-1,3-diammonium chloride

CAS No. : 10517-44-9
 Grade : >99%
 Formula : C₃H₁₂Cl₂N₂
 M.W. : 147.05 g/mole

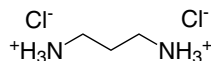

LT-S9356

Pyrrolidinium chloride

CAS No. : 25150-61-2
 Grade : >99%
 Formula : C₄H₁₀ClN
 M.W. : 107.58 g/mole

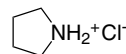

LT-S9357

Quinuclidin-1-ium chloride

CAS No. : 39896-06-5
 Grade : >99%
 Formula : C₇H₁₄ClN
 M.W. : 147.65 g/mole



LT-S9358

Methylammonium cyanate

CAS No. : 63405-91-4
 Grade : >99%
 Formula : C₂H₆N₂O
 M.W. : 74.08 g/mole

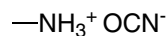

LT-S9359

5-Azaspiro[4.4]nonan-5-ium tetrafluoroborate

CAS No. : 129211-47-8
 Grade : >99%
 Formula : C₈H₁₆BF₄N
 M.W. : 213.02 g/mole



Perovskite Precursor

LT-S9360

Benzylammonium tetrafluoroborate

CAS No. : 41579-49-1
 Grade : >99%
 Formula : $C_7H_{10}BF_4N$
 M.W. : 194.97 g/mole

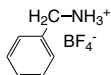

LT-S9361

iso-Butylammonium tetrafluoroborate

CAS No. : 71852-72-7
 Grade : >99%
 Formula : $C_4H_{12}BF_4N$
 M.W. : 160.95 g/mole

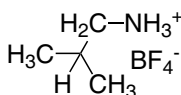

LT-S9362

n-Butylammonium tetrafluoroborate

CAS No. : 71852-73-8
 Grade : >99%
 Formula : $C_4H_{12}BF_4N$
 M.W. : 160.95 g/mole

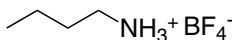

LT-S9363

t-Butylammonium tetrafluoroborate

CAS No. : 24418-92-6
 Grade : >99%
 Formula : $C_4H_{12}BF_4N$
 M.W. : 160.95 g/mole

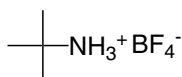

LT-S9364

Cyclohexylammonium tetrafluoroborate

CAS No. : 71893-43-1
 Grade : >99%
 Formula : $C_6H_{14}BF_4N$
 M.W. : 186.99 g/mole

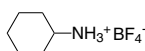

LT-S9365

1,4-Diazabicyclo[2,2,2]octane-1,4-dium tetrafluoroborate

Grade : >99%
 Formula : $C_6H_{14}B_2F_8N_2$
 M.W. : 287.8 g/mole



LT-S9366

N,N-Dimethyl-1,3-propanediammonium tetrafluoroborate

Grade : >99%
 Formula : $C_5H_{16}B_2F_8N_2$
 M.W. : 277.8 g/mole

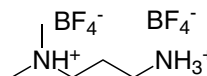

LT-S9367

Diethylammonium tetrafluoroborate

CAS No. : 17085-33-5
 Grade : >99%
 Formula : $C_4H_{12}BF_4N$
 M.W. : 160.95 g/mole

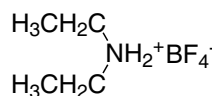

LT-S9368

Dimethylammonium tetrafluoroborate

CAS No. : 16970-97-1
 Grade : >99%
 Formula : $C_2H_8BF_4N$
 M.W. : 132.9 g/mole

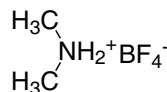

LT-S9369

Ethane-1,2-diammonium tetrafluoroborate

Grade : >99%
 Formula : $C_2H_{10}B_2F_8N_2$
 M.W. : 235.72 g/mole

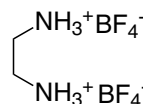

Perovskite Precursor

LT-S9370

Ethylammonium tetrafluoroborate

CAS No. : 12070-78-9
 Grade : >99%
 Formula : $C_2H_8BF_4N$
 M.W. : 132.9 g/mole

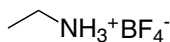

LT-S9371

Guanidinium tetrafluoroborate

CAS No. : 36595-00-3
 Grade : >99%
 Formula : $CH_6BF_4N_3$
 M.W. : 146.88 g/mole

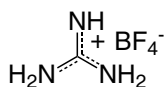

LT-S9372

n-Hexylammonium tetrafluoroborate

CAS No. : 41579-47-9
 Grade : >99%
 Formula : $C_6H_{16}BF_4N$
 M.W. : 378.01 g/mole

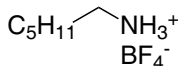

LT-S9373

Imidazolium tetrafluoroborate

CAS No. : 112725-76-5
 Grade : >99%
 Formula : $C_3H_5BF_4N_2$
 M.W. : 155.89 g/mole

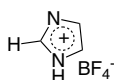

LT-S9374

n-Octylammonium tetrafluoroborate

CAS No. : 790269-39-5
 Grade : >99%
 Formula : $C_8H_{20}BF_4N$
 M.W. : 217.06 g/mole

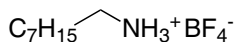

LT-S9375

tert-Octylammonium tetrafluoroborate

Grade : >99%
 Formula : $C_8H_{20}BF_4N$
 M.W. : 217.06 g/mole

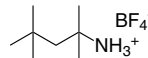

LT-S9376

iso-Pentylammonium tetrafluoroborate

CAS No. : 150178-33-9
 Grade : >99%
 Formula : $C_5H_{14}BF_4N$
 M.W. : 174.97 g/mole

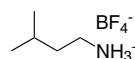

LT-S9377

neo-Pentylammonium tetrafluoroborate

Grade : >99%
 Formula : $C_5H_{14}BF_4N$
 M.W. : 174.98 g/mole

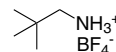

LT-S9378

Phenethylammonium tetrafluoroborate

Grade : >99%
 Formula : $C_8H_{12}BF_4N$
 M.W. : 208.99 g/mole

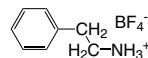

LT-S9379

Phenylammonium tetrafluoroborate

CAS No. : 3796-29-0
 Grade : >99%
 Formula : $C_6H_8BF_4N$
 M.W. : 180.94 g/mole

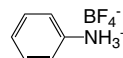

LT-S9380

Piperazine-1,4-dium tetrafluoroborate

Grade : >99%
 Formula : $C_4H_{12}B_2F_8N_2$
 M.W. : 261.76 g/mole

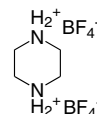

Perovskite Precursor

LT-S9381

Piperidinium tetrafluoroborate

CAS No. : 20935-77-7
 Grade : >99%
 Formula : C₅H₁₂BF₄N
 M.W. : 172.96 g/mole



LT-S9382

Propane-1,3-diammonium tetrafluoroborate

Grade : >99%
 Formula : C₃H₁₂B₂F₈N₂
 M.W. : 249.75 g/mole

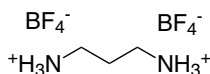

LT-S9383

iso-Propylammonium tetrafluoroborate

CAS No. : 71852-74-9
 Grade : >99%
 Formula : C₃H₁₀BF₄N
 M.W. : 146.92 g/mole

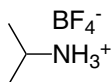

LT-S9384

n-Propylammonium tetrafluoroborate

CAS No. : 71852-75-0
 Grade : >99%
 Formula : C₃H₁₀BF₄N
 M.W. : 146.92 g/mole

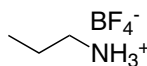

LT-S9385

Pyridinium tetrafluoroborate

CAS No. : 505-07-7
 Grade : >99%
 Formula : C₅H₆BF₄N
 M.W. : 166.91 g/mole



LT-S9386

Pyrrolidinium tetrafluoroborate

CAS No. : 95647-26-0
 Grade : >99%
 Formula : C₄H₁₀BF₄N
 M.W. : 158.93 g/mole



LT-S9387

Quinuclidin-1-ium tetrafluoroborate

CAS No. : 936025-25-1
 Grade : >99%
 Formula : C₇H₁₄BF₄N
 M.W. : 199 g/mole



LT-S9388

Benzylammonium thiocyanate

CAS No. : 51571-89-2
 Grade : >99%
 Formula : C₈H₁₀N₂S
 M.W. : 166.24 g/mole

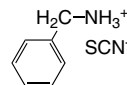

LT-S9389

n-Butylammonium thiocyanate

CAS No. : 25162-84-9
 Grade : >99%
 Formula : C₅H₁₂N₂S
 M.W. : 132.23 g/mole

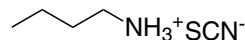

LT-S9390

Cyclohexylammonium thiocyanate

CAS No. : 96943-17-8
 Grade : >99%
 Formula : C₇H₁₄N₂S
 M.W. : 158.26 g/mole

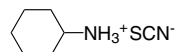

Perovskite Precursor

LT-S9391

n-Dodecylammonium thiocyanate

CAS No. : 22031-31-8
 Grade : >99%
 Formula : $C_{13}H_{28}N_2S$
 M.W. : 244.44 g/mole

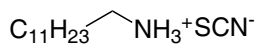

LT-S9392

Ethylammonium thiocyanate

CAS No. : 25153-19-9
 Grade : >99%
 Formula : $C_3H_8N_2S$
 M.W. : 104.17 g/mole

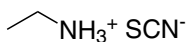

LT-S9393

Formamidinium thiocyanate

CAS No. : 1821033-48-0
 Grade : >99%
 Formula : CH_5N_3S
 M.W. : 103.15 g/mole

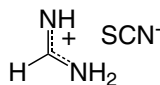

LT-S9394

n-Hexylammonium thiocyanate

CAS No. : 25162-85-0
 Grade : >99%
 Formula : $C_7H_{16}N_2S$
 M.W. : 160.28 g/mole

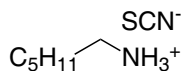

LT-S9395

Methylammonium thiocyanate

CAS No. : 61540-63-4
 Grade : >99%
 Formula : $C_2H_6N_2S$
 M.W. : 90.15 g/mole



LT-S9396

n-Octylammonium thiocyanate

CAS No. : 25162-86-1
 Grade : >99%
 Formula : $C_9H_{20}N_2S$
 M.W. : 188.33 g/mole

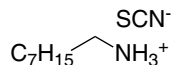

LT-S9397

tert-Octylammonium thiocyanate

CAS No. : 41115-58-6
 Grade : >99%
 Formula : $C_9H_{20}N_2S$
 M.W. : 188.33 g/mole

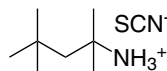

LT-S9398

iso-Pentylammonium thiocyanate

Grade : >99%
 Formula : $C_6H_{14}N_2S$
 M.W. : 146.25 g/mole

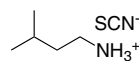

LT-S9399

neo-Pentylammonium thiocyanate

CAS No. : 61540-71-4
 Grade : >99%
 Formula : $C_6H_{14}N_2S$
 M.W. : 146.25 g/mole

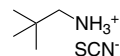

LT-S9400

Phenethylammonium thiocyanate

Grade : >99%
 Formula : $C_9H_{12}N_2S$
 M.W. : 180.27 g/mole

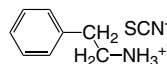

Perovskite Precursor

LT-S9401

Phenylammonium thiocyanate

CAS No. : 27248-14-2
 Grade : >99%
 Formula : $C_7H_8N_2S$
 M.W. : 152.22 g/mole

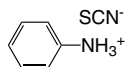

LT-S9402

Pyrrolidinium thiocyanate

CAS No. : 217309-80-3
 Grade : >99%
 Formula : $C_5H_{10}N_2S$
 M.W. : 130.21 g/mole

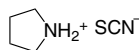

LT-S9403

5-Azaspiro[4.4]nonan-5-ium hexafluorophosphate

CAS No. : 129211-50-3
 Grade : >99%
 Formula : $C_8H_{16}F_6NP$
 M.W. : 271.18 g/mole



LT-S9404

Methylammonium acetate

CAS No. : 6998-30-7
 Grade : >99%
 Formula : $C_3H_9NO_2$
 M.W. : 91.11 g/mole

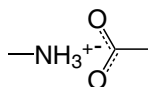

LT-S9405

Methylammonium trifluoroacetate

CAS No. : 107326-29-4
 Grade : >99%
 Formula : $C_3H_7F_3NO_2$
 M.W. : 146.09 g/mole

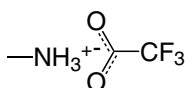

LT-S9588 | TTMAI

Thieno[3,2-b]thiophen-2-ylmethanaminium iodide

Grade : >99.5%
 Formula : $C_7H_8INS_2$
 M.W. : 297.18 g/mole

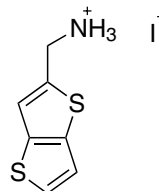

LT-S9644 | 2TEAI

NEW

2-([2,2'-Bithiophen]-5-yl)ethan-1-amminium iodide

Grade : >99%
 Formula : $C_{10}H_{12}INS_2$
 M.W. : 337.24 g/mole

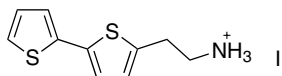

LT-S9645 | CEAI

NEW

Cyclohexylethylammonium iodide

Grade : >99%
 Formula : $C_8H_{18}I_2$
 M.W. : 255.14 g/mole

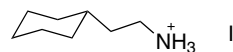

LT-N148 | TFB

Poly[(9,9-dioctylfluorenyl-2,7-diyl)-*co*-(4,4'-(*N*-(4-*sec*-butylphenyl)diphenylamine)]

CAS No. : 220797-16-0
 Grade : Mw >30,000 (GPC)
 Formula : (C₅₁H₆₁N)_n
 UV : 389 nm (in CH₂Cl₂)
 PL : 443 nm (in CH₂Cl₂)
 Solubility : Soluble in CH₂Cl₂, Toluene, CHCl₃



LT-N149 | Poly-TPD

Poly[*N,N'*-bis(4-butylphenyl)-*N,N'*-bis(phenyl)-benzidine]

CAS No. : 472960-35-3
 Grade : Mw =20,000~200,000 (GPC)
 Formula : (C₂₂H₂₁N)_n
 UV : 371, 388 nm (in CH₂Cl₂)
 PL : 424 nm (in CH₂Cl₂)
 Solubility : Soluble in CHCl₃, Chlorobenzene

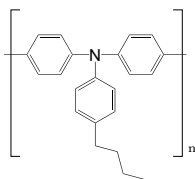

LT-S909 | P3HT

Poly(3-hexylthiophene-2,5-diyl)

CAS No. : 110134-47-9
 Grade : Mw >45,000 (GPC) Electronic Grade :
 Regio Regular >93%
 Formula : (C₁₀H₁₄S)_n
 UV : 445 nm (in THF)
 PL : 564 nm (in THF)
 Solubility : Soluble in CHCl₃, Chlorobenzene,
 Dichlorobenzene

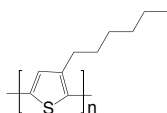

LT-S922 | Spiro-MeOTAD

2,2',7,7'-Tetrakis(*N,N*-di-*p*-methoxyphenylamino)-9,9'-spirobifluorene

CAS No. : 207739-72-8
 Grade : >99.5% (HPLC)
 Formula : C₈₁H₆₈N₄O₈
 M.W. : 1225.43 g/mole
 UV : 306, 385 nm (in CH₂Cl₂)
 PL : 429 nm (in CH₂Cl₂)
 TGA : >360 °C (0.5% weight loss)

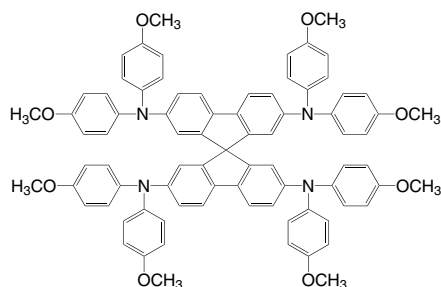

LT-S9145 | p,m-Spiro-MeOTAD

N,N',N'',N'''-Tetrakis(3-methoxyphenyl)-*N,N',N'',N'''*-tetrakis(4-methoxyphenyl)-9,9'-spirobifluorene-2,2',7,7'-tetraamine

CAS No. : 1573202-44-4
 Grade : >99% (HPLC)
 Formula : C₈₁H₆₈N₄O₈
 M.W. : 1225.43 g/mole
 UV : 308, 378 nm (in CH₂Cl₂)
 PL : 414 nm (in CH₂Cl₂)
 TGA : >280 °C (0.5% weight loss)

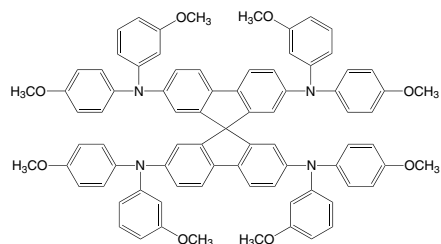

LT-S9146 | p,o-Spiro-MeOTAD

*N*²,*N*²,*N*⁷,*N*⁷-Tetrakis(2-methoxyphenyl)-*N*²,*N*²,*N*⁷,*N*⁷-tetrakis(4-methoxyphenyl)-9,9'-spirobi[fluorene]-2,2',7,7'-tetraamine

CAS No.	: 1628961-22-7
Grade	: >98.5% (HPLC)
Formula	: C ₈₁ H ₆₈ N ₄ O ₈
M.W.	: 1225.43 g/mole
UV	: 316, 375 nm (in CH ₂ Cl ₂)
PL	: 418 nm (in CH ₂ Cl ₂)
TGA	: >280 °C (0.5% weight loss)

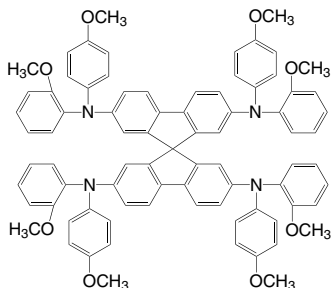
**LT-S9276** | BTT-4

2,5,8-Tris(4-(bis(4-methoxyphenyl)amino)phenyl)benzotrithiophene

CAS No.	: 1908506-93-3
Formula	: C ₇₂ H ₅₇ N ₃ O ₆ S ₃
M.W.	: 1156.43 g/mole

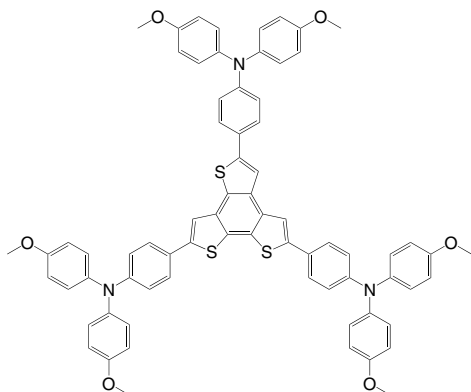
**LT-S9290** | Si-OMeTPA

4,4',4'',4'''-Silane-tetrayl-tetrakis(N,N-bis(4-methoxyphenyl)aniline)

Grade	: >99% (HPLC)
Formula	: C ₈₀ H ₇₂ N ₄ O ₈ Si
M.W.	: 1245.54 g/mole
HOMO	: -5.39 eV
LUMO	: -1.96 eV

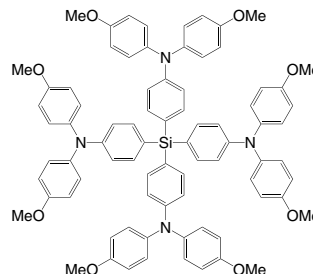
**LT-S9437** | 2,4-spiro-OMeTAD

*N*²,*N*²,*N*⁷,*N*⁷-Tetrakis(2,4-dimethoxyphenyl)-*N*²,*N*²,*N*⁷,*N*⁷-tetraphenyl-9,9'-spirobi[fluorene]-2,2',7,7'-tetraamine

CAS No.	: 2102348-92-3
Grade	: >99% (HPLC)
Formula	: C ₈₁ H ₆₈ N ₄ O ₈
M.W.	: 1225.43 g/mole
HOMO	: -5.24 eV
LUMO	: -2.08 eV

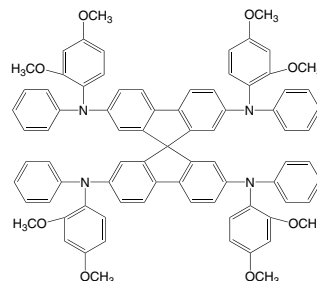
**LT-S9446** | PTN

N,N-Diphenyl-[1,1'-biphenyl]-4-amine-4'-[4,5-diphenyl-1-[4-(10-phenyl-9-4'-[4,5-diphenyl-1-[4-(10-phenyl-9-anthracenyl)phenyl]-1*H*-imidazol-2-yl]

CAS No.	: 2252254-01-4
Grade	: Sublimed >99%
Formula	: C ₆₅ H ₄₅ N ₃
M.W.	: 868.07 g/mole
PCE	: 11.13 %

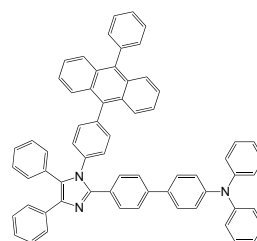

LT-S9484 | ACE-QA-ACE

2,9-Bis(1,2-dihydroacenaphthylen-5-yl)-5,12-dioctyl-5,12-dihydroquinolino[2,3-b]acridine-7,14-dione

Grade	: >99% (HPLC)
Formula	: C ₆₀ H ₆₀ N ₂ O ₂
M.W.	: 841.13 g/mole
UV	: 301 nm (in CHCl ₃)
PL	: 558 nm
HOMO	: -5.59 eV
LUMO	: -3.47 eV

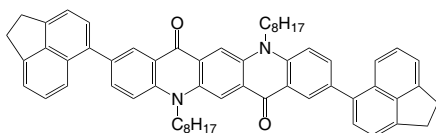

LT-S9555 | EH-44

9-(2-Ethylhexyl)-N²,N²,N⁷,N⁷-tetrakis(4-methoxyphenyl)-9H-carbazole-2,7-diamine hydrochloride salt

Grade	: >99%
Formula	: C ₄₈ H ₅₁ N ₃ O ₄
M.W.	: 733.94 g/mole

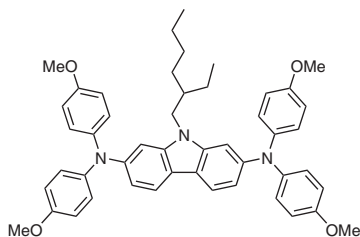

LT-S9556 | EtCz-3EHCz

9-Ethyl-N²,N⁷-bis(9-(2-ethylhexyl)-9H-carbazol-3-yl)-N²,N⁷-bis(4-methoxyphenyl)-9H-carbazole-2,7-diamine hydrochloride salt

Grade	: >99%
Formula	: C ₆₈ H ₇₃ N ₅ O ₂
M.W.	: 992.34 g/mole

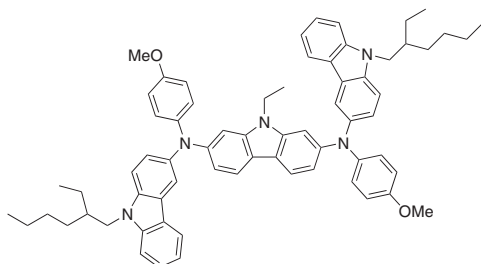

LT-S9564 | Spiro-mF

N²,N²,N⁷,N⁷-Tetrakis(3-fluoro-4-methoxyphenyl)-N²,N²,N⁷,N⁷-tetrakis(4-methoxyphenyl)-9,9'-spiro[fluorene]-2,2',7,7'-tetraamine

Grade	: >99%
Formula	: C ₈₁ H ₆₄ F ₄ N ₄ O ₈
M.W.	: 1297.39 g/mole
HOMO	: -5.19 eV
LUMO	: -2.23 eV

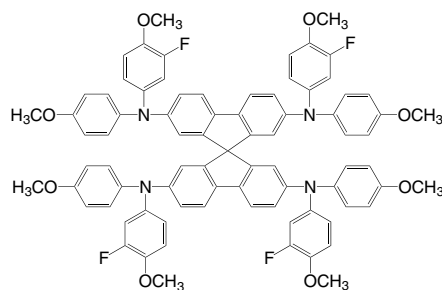

LT-PS001 | PEDOT:PSS

Poly(3,4-ethylenedioxythiophene)-poly(styrenesulfonate)

Specification

Description	: Aqueous dispersion, blue liquid.
Sodium	: Max. 400 ppm
Sulfate	: Max. 40 ppm
Solid content	: 1.3 - 1.7 wt%
PSD d50	: 80 nm
PSD d90	: 100 nm
Resistivity	: 500-5000 Ωcm
Viscosity	: 5-12 mPas

Technical Data (guide values, not a specification)

Form	: liquid
Odour	: odourless
Colour	: dark blue
PEDOT:PSS ratio	: 1:6 (by weight)
PEDOT work function	: approx 5.2 eV
pH	: 1.2 - 2.2 at 20 °C
Boiling Point	: approx 100 °C

Storage:

The product is sensitive to frost and should therefore not be stored at temperatures below 5 °C. Avoid freezing!

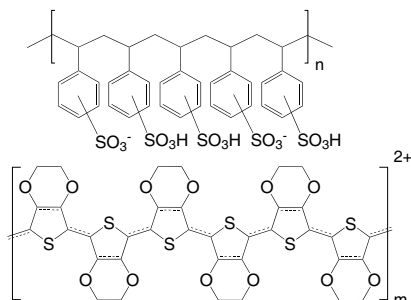

Hole Transport

LT-S9651 | TPA-2F **NEW**

2,7-Bis(4-(bis(4-methoxyphenyl)amino)phenyl)-9H-fluoren

Grade : >99%

Formula : $C_{53}H_{42}N_2O_5$

M.W. : 786.91 g/mole

HOMO : -5.35 eV

LUMO : -3.23 eV

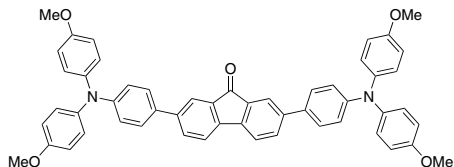
LT-S9654 | Cz-Pyr **NEW** N_3,N_3,N_6,N_6 -Tetrakis(4-methoxyphenyl)-9-(pyren-1-yl)-9H-carbazole-3,6-diamine

Grade : >99%

Formula : $C_{56}H_{43}N_3O_4$

M.W. : 821.96 g/mole

HOMO : -5.18 eV

LUMO : -2.32 eV

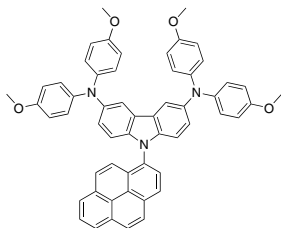

Hole Transport Dopant

LT-S9127 | FK209 Co (III) TFSI Salt

Tris(2-(1*H*-pyrazol-1-yl)-4-*tert*-butylpyridine)-cobalt(III)
tris(bis(trifluoromethylsulfonyl)imide)

CAS No. : 1447938-61-5
Grade : >99% (NMR)
Formula : $C_{42}H_{45}CoF_{18}N_{12}O_{12}S_6$
M.W. : 1503.18 g/mole
UV : 227, 287 nm (in Acetonitrile)

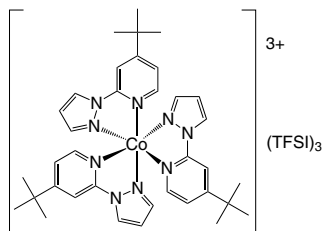

LT-S9135 | FK102 Co (III) PF6 Salt

Tris(1-(pyridin-2-yl)-1*H*-pyrazol)cobalt(III)
tris(hexafluorophosphate)

CAS No. : 1346416-70-3
Grade : >99% (NMR)
Formula : $C_{24}H_{21}CoF_{18}N_9P_3$
UV : 929.31 g/mole
PL : 215, 292 nm (in Acetonitrile)

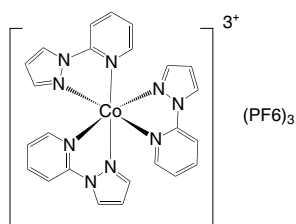

LT-N177 | PFN-OX

Poly(2,7-[9,9-bis(6'-(N,N-diethylamino)hexyl)fluorene]-*alt*-2,7-[9,9-bis(6-((3-ethoxytetan-3-yl)methoxy)hexyl)fluorene])

CAS No. : 1345045-27-3
 Formula : $(C_{70}H_{102}N_2O_4)_n C_{12}H_{10}$
 UV : 378 ± 10 nm (in THF)
 Solubility : Soluble in THF, $CHCl_3$

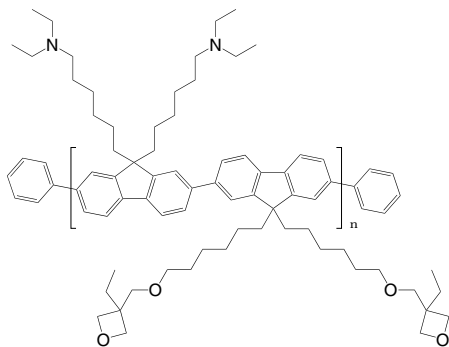

LT-N181 | PFNIBT

Poly(9,9-bis(6-trimethylammoniumiodide)-hexylfluorene-2,7-diyl-*alt*-(benzo[2,1,3]thiadiazol-4,7-diyl))

Grade : Mw > 10,000 (GPC)
 Formula : $(C_{35}H_{42}I_2N_4S)_n$
 UV : 317, 448 nm (in DMSO)
 Solubility : Soluble in DMSO

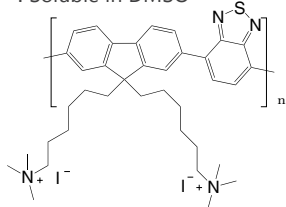

LT-N4027 | PFN-DOF

Poly[(9,9-bis(3'-(N,N-dimethylamino)propyl)-2,7-fluorene)-*alt*-2,7-(9,9-dioctylfluorene)]

CAS No. : 673474-75-4
 Grade : Mw > 10,000 (GPC)
 Formula : $(C_{52}H_{70}N_2)_n$
 UV : 378 nm (in CH_2Cl_2)
 PL : 414 nm (in CH_2Cl_2)
 Solubility : Soluble in CH_2Cl_2 , $CHCl_3$, Toluene

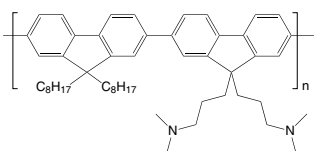

LT-N878 | PFN-Br

Poly[(9,9-bis(3'-((N,N-dimethyl)-N-ethylammonium)-propyl)-2,7-fluorene)-*alt*-2,7-(9,9-dioctylfluorene)]dibromide

CAS No. : 889672-99-5
 Grade : Mw > 10,000 (GPC)
 Formula : $(C_{56}H_{80}N_2Br_2)_n$
 UV : 375 nm (in MeOH)
 PL : 440 nm (in MeOH)
 Solubility : Soluble in MeOH

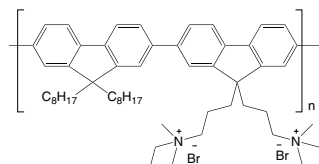

LT-S9161 | C₆₀-COOH-SAM

4-(1',5'-Dihydro-1'-methyl-2'H-[5,6]fullereno-C₆₀-Ih-[1,9-c]pyrrol-2'-yl)benzoic acid

CAS No. : 631918-72-4
 Grade : >99%
 Formula : $C_{70}H_{11}NO_2$
 M.W. : 897.84 g/mole
 UV : 345 nm (in CH_2Cl_2)

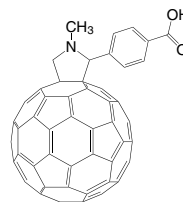

LT-S9479 | PDINO

2,9-Bis[3-(dimethyloxidoamino)propyl]anthra[2,1,9-def,6,5,10-d'e'f']diisoquinoline-1,3,8,10(2H,9H)-tetrone

CAS No. : 1558023-86-1
 Grade : >97%
 Formula : $C_{34}H_{32}N_4O_6$
 M.W. : 592.64 g/mole
 HOMO : -6.21 eV
 LUMO : -3.63 eV

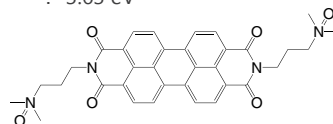

LT-S9646 | HBPC **NEW**

4'-Hexyl-N,N-dimethyl-[1,1'-biphenyl]-4-aminium iodide

Grade : >99%

Formula : C₂₀H₂₈IN

M.W. : 409.35 g/mole

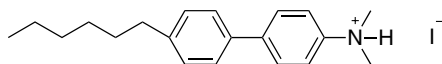
**LT-S9652** | PV (Cz-DMPA) **NEW**

Poly{3,6-bis[N,N'-di(4-methoxyphenyl)amino]-9-vinyl-carbazole}

Grade : Mw > 10,000

Formula : (C₄₂H₃₇N₃O₄)_n

HOMO : -5.24 eV

LUMO : -2.49 eV

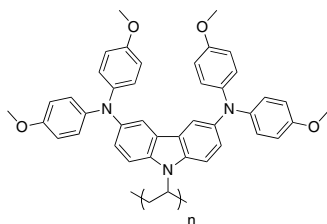
**LT-S9653** | NDI-B **NEW**

4,4'-(((1,3,6,8-Tetraoxo-1,3,6,8-tetrahydrobenzo[Imn][3,8]phenanthroline-2,7-diyl)bis(propane-3,1-diyl))bis(dimethylammoniumdiyl))bis(butane-1-sulfonate)

Grade : >98%

Formula : C₃₂H₄₄N₄O₁₀S₂

M.W. : 708.84 g/mole

HOMO : -6.91 eV

LUMO : -3.74 eV

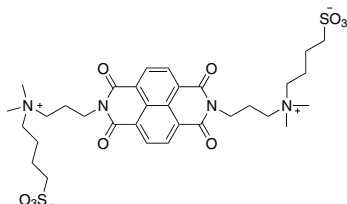

LT-N148 | TFBPoly[(9,9-dioctylfluorenyl-2,7-diyl)-*co*-(4,4'-(*N*-(4-*sec*-butylphenyl) diphenylamine)]

CAS No. : 220797-16-0
 Grade : Mw >30,000 (GPC)
 Formula : (C₅₁H₆₁N)_n
 UV : 389 nm (in CH₂Cl₂)
 PL : 443 nm (in CH₂Cl₂)
 Solubility : Soluble in CH₂Cl₂, Toluene, CHCl₃

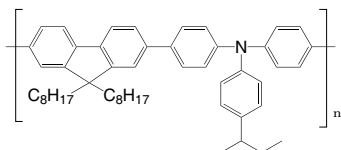
**LT-N149** | Poly-TPDPoly[*N,N'*-bis(4-butylphenyl)-*N,N'*-bis(phenyl)-benzidine]

CAS No. : 472960-35-3
 Grade : Mw = 20,000~200,000 (GPC)
 Formula : (C₂₂H₂₁N)_n
 UV : 371, 388 nm (in CH₂Cl₂)
 PL : 424 nm (in CH₂Cl₂)
 Solubility : Soluble in CHCl₃, Chlorobenzene

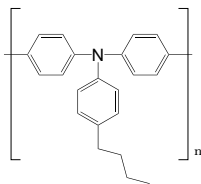
**LT-N168** | PTAA

Poly[bis(4-phenyl)(2,4,6-trimethylphenyl)amine]

CAS No. : 1333317-99-9
 Grade : Mw = 20,000~100,000 (GPC)
 Formula : (C₂₁H₁₉N)_n
 UV : 371, 388 nm (in CH₂Cl₂)
 PL : 424 nm (in CH₂Cl₂)
 Solubility : Soluble in CHCl₃, Chlorobenzene, Dichlorobenzene

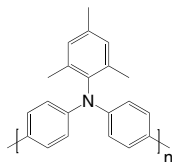
**LT-S909** | P3HT

Poly(3-hexylthiophene-2,5-diyl)

CAS No. : 110134-47-9
 Grade : Mw >45,000 (GPC) Electronic Grade :
 Regio Regular >93%
 Formula : (C₁₀H₁₄S)_n
 UV : 445 nm (in THF)
 PL : 564 nm (in THF)
 Solubility : Soluble in CHCl₃, Chlorobenzene, Dichlorobenzene

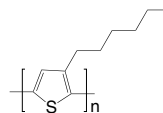
**LT-S922** | Spiro-MeOTAD2,2',7,7'-Tetrakis(*N,N*-di-*p*-methoxyphenylamino)-9,9'-spirobifluorene

CAS No. : 207739-72-8
 Grade : >99.5% (HPLC)
 Formula : C₈₁H₆₈N₄O₈
 UV : 306, 385 nm (in CH₂Cl₂)
 PL : 429 nm (in CH₂Cl₂)

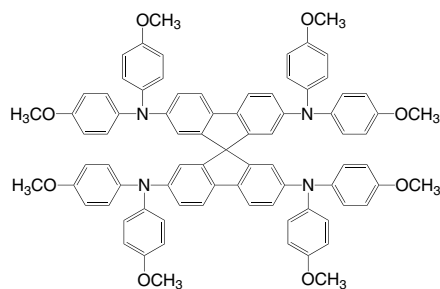
**LT-S9145** | *p,m*-Spiro-MeOTAD*N*²,*N*²,*N*⁷,*N*⁷-Tetrakis(3-methoxyphenyl)-*N*²,*N*²,*N*⁷,*N*⁷-tetrakis(4-methoxyphenyl)-9,9'-spirobifluorene]-2,2',7,7'-tetraamine

CAS No. : 1573202-44-4
 Grade : >99% (HPLC)
 Formula : C₈₁H₆₈N₄O₈
 UV : 308, 378 nm (in CH₂Cl₂)
 PL : 414 nm (in CH₂Cl₂)

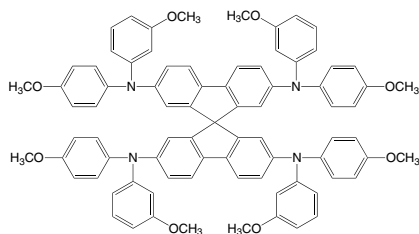

Hole Transport

LT-S9146 | p,o-Spiro-MeOTAD

*N*²,*N*²,*N*⁷,*N*⁷-Tetrakis(2-methoxyphenyl)-*N*²,*N*²,*N*⁷,*N*⁷-tetrakis(4-methoxyphenyl)-9,9'-spirobifluorene]-2,2',7,7'-tetraamine

CAS No. : 1628961-22-7
 Grade : >98.5% (HPLC)
 Formula : C₈₁H₆₈N₄O₈
 UV : 316, 375 nm (in CH₂Cl₂)
 PL : 418 nm (in CH₂Cl₂)

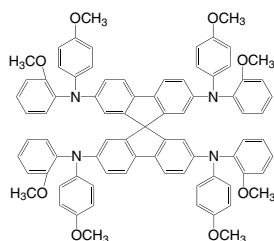
**LT-S9170** | Spiro-MeOTAD-HTM1

2,2',7,7'-Tetrakis(4,4'-dimethoxy-3-methylphenylamino)-9,9'-spirobifluorene

CAS No. : 1573202-31-9
 Grade : >99% (HPLC)
 Formula : C₈₅H₇₆N₄O₈
 UV : 306, 385 nm (in CH₂Cl₂)
 PL : 429 nm (in CH₂Cl₂)

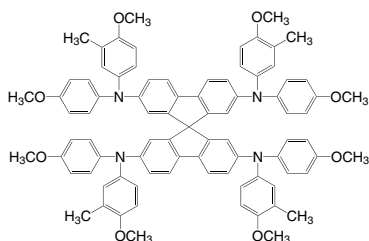
**LT-S9437** | 2,4-spiro-OMeTAD

*N*²,*N*²,*N*⁷,*N*⁷-Tetrakis(2,4-dimethoxyphenyl)-*N*²,*N*²,*N*⁷,*N*⁷-tetraphenyl-9,9'-spirobifluorene]-2,2',7,7'-tetraamine

CAS No. : 2102348-92-3
 Grade : >99% (HPLC)
 Formula : C₈₁H₆₈N₄O₈
 HOMO : -5.24 eV
 LUMO : -2.08 eV

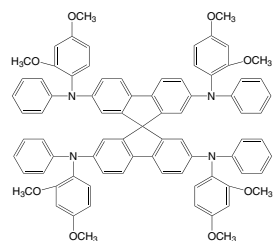
**LT-PS001** | PEDOT: PSS

Poly(3,4-ethylenedioxythiophene)-poly(styrenesulfonate)

Specification

Description : Aqueous dispersion, blue liquid.
 Sodium : Max. 400 ppm
 Sulfate : Max. 40 ppm
 Solid content: 1.3 - 1.7 wt%
 PSD d50 : 80 nm
 PSD d90 : 100 nm
 Resistivity : 500-5000 Ωcm
 Viscosity : 5-12 mPas

Technical Data (guide values, not a specification)

Form : liquid
 Odour : odourless
 Colour : dark blue
 PEDOT:PSS ratio: 1:6 (by weight)
 PEDOT work function: approx 5.2 eV
 pH : 1.2 - 2.2 at 20 °C
 Boiling Point : approx 100 °C

Storage:

The product is sensitive to frost and should therefore not be stored at temperatures below 5 °C.
 Avoid freezing!

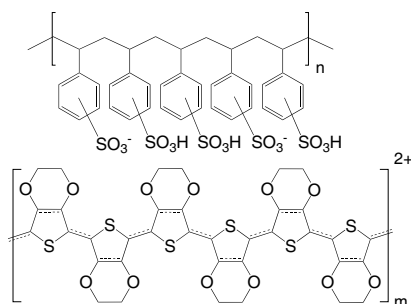

Redox Couple Electrolytes

LT-S9135 | FK102 Co (III) PF₆_Salt

Tris(1-(pyridin-2-yl)-1H-pyrazol)cobalt(III)
tris(hexafluorophosphate)

CAS No. : 1346416-70-3
Grade : >99% (NMR)
Formula : C₂₄H₂₁CoF₁₈N₉P₃
M.W. : 1169.43 g/mole

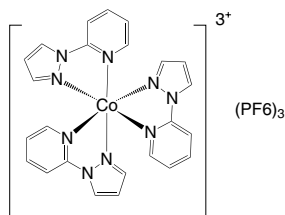
**LT-S9183** | Co (II) (bpy)₃ (PF₆)₂

Tris-(2,2'-bipyridine)cobalt(II) bis(hexafluorophosphate)

CAS No. : 79151-78-3
Grade : >99% (NMR)
Formula : C₃₀H₂₄CoF₁₂N₆P₂
M.W. : 817.41 g/mole

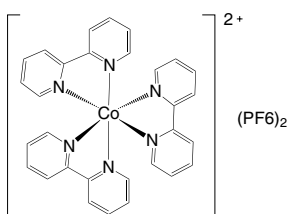
**LT-S9184** | Co (III) (bpy)₃ (PF₆)₃

Tris-(2,2'-bipyridine)cobalt(III) tris(hexafluorophosphate)

CAS No. : 28277-53-4
Grade : >99% (NMR)
Formula : C₃₀H₂₄CoF₁₈N₆P₃
M.W. : 962.38 g/mole

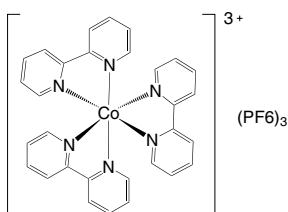
**LT-S9185** | Co (II) (bpy)₃ (TFSI)₂

Tris-(2,2'-bipyridine)cobalt(II) bis(trifluoromethanesulfonimide)

CAS No. : 1353745-90-0
Grade : >99% (NMR)
Formula : C₃₄H₂₄CoF₁₂N₈O₈S₄
M.W. : 1087.78 g/mole

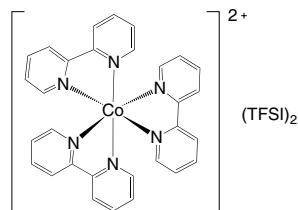
**LT-S9186** | Co (III) (bpy)₃ (TFSI)₃

Tris-(2,2'-bipyridine)cobalt(III) tris(trifluoromethanesulfonimide)

CAS No. : 1353745-91-1
Grade : >99% (NMR)
Formula : C₃₆H₂₄CoF₁₈N₉O₁₂S₆
M.W. : 1367.92 g/mole

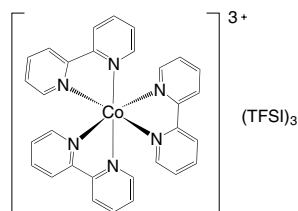
**LT-S9187** | Co (II) (bpy-pz)₂ (PF₆)₂

Bis(6-(1H-pyrazol-1-yl)-2,2'-bipyridine)cobalt(II) bis(hexafluorophosphate), mixture of stereoisomers

CAS No. : 312322-08-0
Grade : >99% (NMR)
Formula : C₂₆H₂₀CoF₁₂N₈P₂
M.W. : 793.35 g/mole

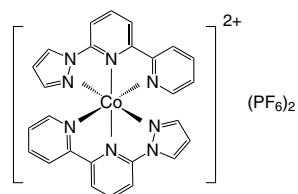

Redox Couple Electrolytes

LT-S9188 | Co (III) (bpy-pz)₂ (PF₆)₃

Bis(6-(1H-pyrazol-1-yl)-2,2'-bipyridine)cobalt(III)
tris(hexafluorophosphate), mixture of stereoisomers

CAS No. : 1346417-60-4
Grade : >99% (NMR)
Formula : C₂₆H₂₀CoF₁₈N₈P₃
M.W. : 938.32 g/mole

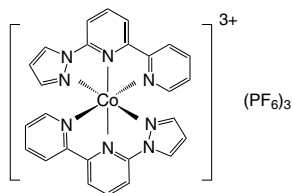
**LT-S9191** | Co (II) (phen)₃ (PF₆)₂

Tris(1,10-phenanthroline)cobalt(II) bis(hexafluorophosphate)

CAS No. : 31876-74-1
Grade : >99% (NMR)
Formula : C₃₆H₂₄CoF₁₂N₆P₂
M.W. : 889.48 g/mole

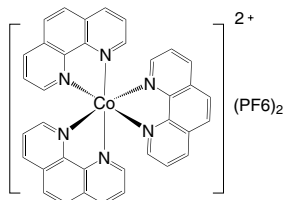
**LT-S9192** | Co (III) (phen)₃ (PF₆)₃

Tris(1,10-phenanthroline)cobalt(III) tris(hexafluorophosphate)

CAS No. : 28277-59-0
Grade : >99% (NMR)
Formula : C₃₆H₂₄CoF₁₈N₆P₃
M.W. : 1034.44 g/mole

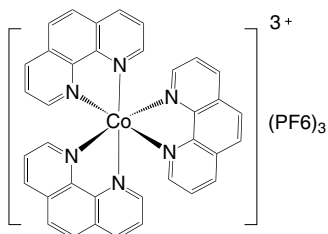
**LT-S9193** | Co (II) (NO₂-phen)₃ (PF₆)₂

Tris(5-nitro-1,10-phenanthroline)cobalt(II)
bis(hexafluorophosphate)

Grade : >99% (NMR)
Formula : C₃₆H₂₁CoF₁₂N₉O₆P₂
M.W. : 1024.47 g/mole

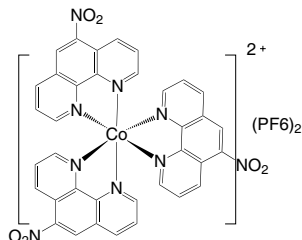
**LT-S9194** | Co (III) (NO₂-phen)₃ (PF₆)₃

Tris(5-nitro-1,10-phenanthroline)cobalt(III)
tris(hexafluorophosphate)

Grade : >99% (NMR)
Formula : C₃₆H₂₁CoF₁₈N₉O₆P₃
M.W. : 1169.43 g/mole

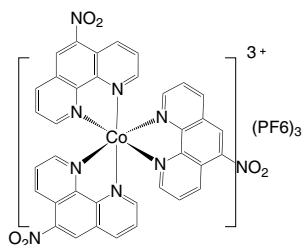
**LT-S9195** | FK102 Co (II) PF₆ salt

Tris(1-(pyridin-2-yl)-1H-pyrazol)cobalt(II)
bis(hexafluorophosphate)

CAS No. : 1392221-69-0
Grade : >99% (NMR)
Formula : C₂₄H₂₁CoF₁₂N₉P₂
M.W. : 784.35 g/mole

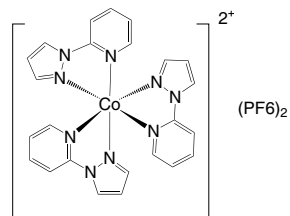

Redox Couple Electrolytes

LT-S9406 | FK 102 Co (II) TFSI Salt

Tris(1-(pyridin-2-yl)-1*H*-pyrazol)cobalt(II)
bis(trifluoromethanesulfonimide)

Grade : >99% (NMR)
Formula : $C_{28}H_{21}CoN_{11}O_8S_4F_{12}$
M.W. : 1054.72 g/mole

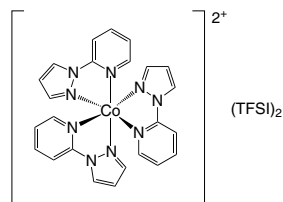
**LT-S9407** | FK 102 Co (III) TFSI Salt

Tris(1-(pyridin-2-yl)-1*H*-pyrazol)cobalt(III)
tris(trifluoromethanesulfonimide)

Grade : >99% (NMR)
Formula : $C_{30}H_{21}CoN_{12}O_{12}S_6F_{18}$
M.W. : 1334.87 g/mole

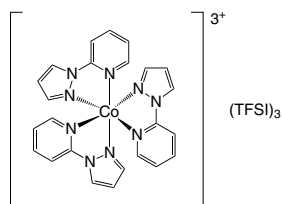
**LT-S9408** | FK 209 Co (II) PF6 salt

Tris[4-(tert-butyl)-2-(1*H*-pyrazol-1-yl)pyridine]cobalt(II)
bis(hexafluorophosphate)

Grade : >99% (NMR)
Formula : $C_{36}H_{45}CoN_9P_2F_{12}$
M.W. : 952.68 g/mole

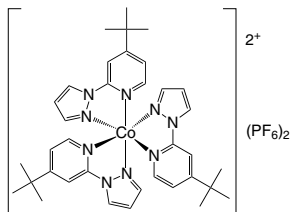
**LT-S9409** | FK 209 Co (II) TFSI salt

Tris[4-(tert-butyl)-2-(1*H*-pyrazol-1-yl)pyridine]cobalt(II)
bis(trifluoromethanesulfonimide)

Grade : >99% (NMR)
Formula : $C_{40}H_{45}CoN_{11}O_8S_4F_{12}$
M.W. : 1223.02 g/mole

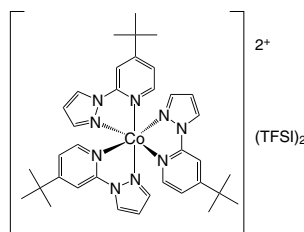
**LT-S9410** | FK 209 Co (III) PF6 salt

Tris[4-(tert-butyl)-2-(1*H*-pyrazol-1-yl)pyridine]cobalt(III)
tris(hexafluorophosphate)

Grade : >99% (NMR)
Formula : $C_{36}H_{45}CoN_9P_3F_{18}$
M.W. : 1097.64 g/mole

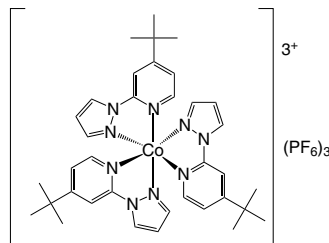
**LT-S9412** | FK 269 Co (II) PF6 salt

Bis[2,6-di(1*H*-pyrazol-1-yl)pyridine]cobalt(II)
bis(hexafluorophosphate)

Grade : >99% (NMR)
Formula : $C_{22}H_{18}CoN_{10}P_2F_{12}$
M.W. : 771.31 g/mole

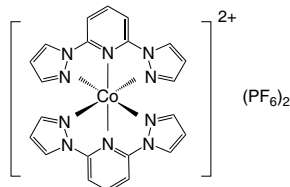

Redox Couple Electrolytes

LT-S9413 | FK 269 Co (II) TFSI salt

Bis[2,6-di(1*H*-pyrazol-1-yl)pyridine]cobalt(II)
bis(trifluoromethanesulfonimide)

Grade : >99% (NMR)
Formula : C₂₆H₁₈CoN₁₂O₈S₄F₁₂
M.W. : 1041.67 g/mole

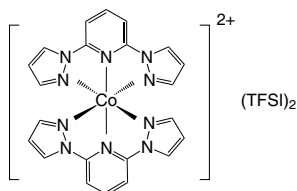
**LT-S9414** | FK 269 Co (III) PF6 salt

Bis[2,6-di(1*H*-pyrazol-1-yl)pyridine]cobalt(III)
tris(hexafluorophosphate)

Grade : >99% (NMR)
Formula : C₂₂H₁₈CoN₁₀P₃F₁₈
M.W. : 916.27 g/mole

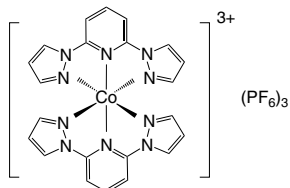
**LT-S9415** | FK 269 Co (III) TFSI salt

Bis[2,6-di(1*H*-pyrazol-1-yl)pyridine]cobalt(III)
tris(trifluoromethanesulfonimide)

Grade : >99% (NMR)
Formula : C₂₈H₁₈CoN₁₃O₁₂S₆F₁₈
M.W. : 1321.83 g/mole

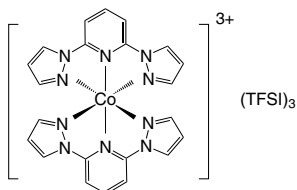

LT-S945 | N719

Di-tetrabutylammonium *cis*-bis(isothiocyanato)bis(2,2'-bipyridyl-4,4'-dicarboxylato)ruthenium(II)

CAS No. : 207347-46-4
 Grade : >98% (HPLC)
 Formula : $C_{58}H_{86}N_8O_8RuS_2$
 M.W. : 1188.55 g/mole
 UV : 313, 534 nm (in EtOH)

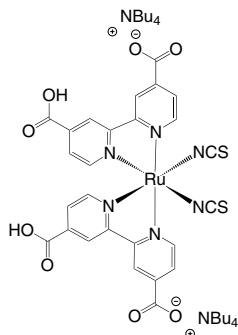

LT-S964 | Z-907

cis-Bis(isothiocyanato)(2,2'-bipyridyl-4,4'-dicarboxylato)(4,4'-di-nonyl-2'-bipyridyl)ruthenium(II)

CAS No. : 502693-09-6
 Grade : >98% (HPLC)
 Formula : $C_{42}H_{52}N_6O_4RuS_2$
 M.W. : 870.10 g/mole
 UV : 295, 531 nm (in EtOH)

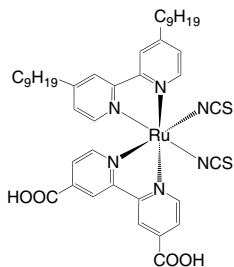

LT-S9037 | SQ01

(*E*)-4-((5-Carboxy-3,3-dimethyl-1-octyl-3*H*-indolium-2-yl)methylene)-2-((*E*)-(1-ethyl-3,3-dimethylindolin-2-ylidene)methyl)-3-oxocyclobut-1-enolate

CAS No. : 951248-19-4
 Grade : >99% (HPLC)
 Formula : $C_{37}H_{44}N_2O_4$
 M.W. : 580.67 g/mole
 UV : 637 nm (in DMF)
 TGA : >220 °C (0.5% weight loss)

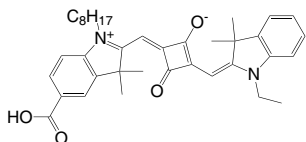

LT-S9038 | SQ02

(*E*)-4-((5-Carboxy-3,3-dimethyl-1-octyl-3*H*-indolium-2-yl)methylene)-2-((*E*)-(3-ethyl-1,1-dimethyl-1*H*-benzo[e]indol-2(3*H*)-ylidene)methyl)-3-oxocyclobut-1-enolate

CAS No. : 1240041-84-2
 Grade : >99% (HPLC)
 Formula : $C_{41}H_{46}N_2O_4$
 M.W. : 630.81 g/mole
 UV : 662 nm (in DMF)
 TGA : >250 °C (0.5% weight loss)

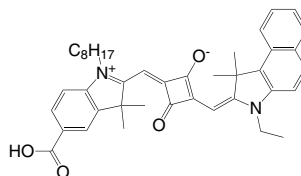

LT-S9068 | RL-1

2-Cyano-3-(7-(4-(diphenylamino)phenyl)-benzo[c][1,2,5]-thiadiazol-4-yl)acrylic acid

CAS No. : 1415134-59-6
 Grade : >99% (NMR)
 Formula : $C_{28}H_{18}N_4O_2S$
 M.W. : 474.53 g/mole
 UV : 324, 486 nm (in THF)
 TGA : >240 °C (0.5% weight loss)

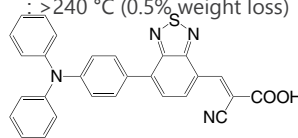

LT-S9120 | PTCbCA

(*E*)-2-Cyano-3-(10-hexyl-7-(9-hexyl-9*H*-carbazol-3-yl)-10*H*-phenothiazin-3-yl)acrylic acid

CAS No. : 1347758-70-6
 Grade : >99% (NMR)
 Formula : $C_{40}H_{41}N_3O_2S$
 M.W. : 627.84 g/mole

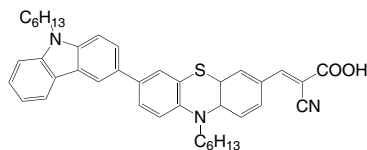

LT-S9121 | CDMA-PBTCA

2-Cyano-3-(7-(4-(dimethylamino)phenyl)-benzo[c][1,2,5]-thiadiazol-4-yl)acrylic acid

Grade : >99% (NMR)
 Formula : $C_{18}H_{14}N_4O_2S$
 M.W. : 350.39 g/mole

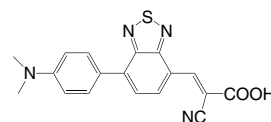

Dye-sensitized

LT-S9122 | DTDCPB

2-((7-(4-(Di-p-tolylamino)phenyl)benzo[c][1,2,5]thiadiazol-4-yl)methylene)malononitrile

CAS No. : 1393343-58-2
 Grade : >99% (NMR)
 Formula : $C_{30}H_{21}N_5S$
 M.W. : 483.59 g/mole
 UV : 306, 568 nm (in CH_2Cl_2)

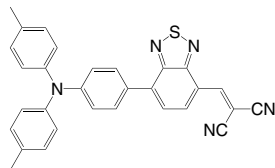

LT-S9416 | C106 Dye

cis-Bis(isothiocyanato)(2,2'-bipyridyl-4,4'-dicarboxylato)-(4,4'-bis(5-(hexylthio)thiophen-2-yl)-2,2'-bipyridyl)-ruthenium(II)

CAS No. : 1152310-69-4
 Formula : $C_{44}H_{44}N_6O_4RuS_6$
 M.W. : 1014.32 g/mole

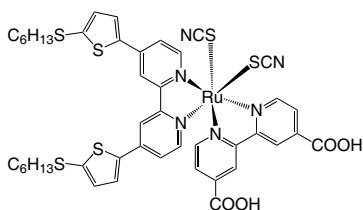

LT-S9417 | K19 Dye

cis-Bis(thiocyanato)(2,2'-bipyridyl-4,4'-dicarboxylic acid)-(4,4'-bis(phexyloxystyryl)-2,2'-bipyridine)ruthenium(II)

CAS No. : 847665-45-6
 Formula : $C_{52}H_{52}N_6O_6RuS_2$
 M.W. : 1022.21 g/mole

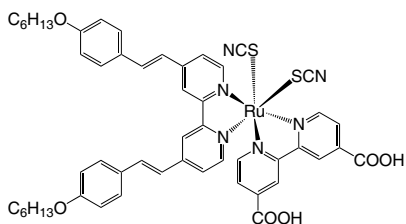

LT-S9418 | N749 Black Dye

Tris(tetrabutylammonium)-tris(isothiocyanato)(2,2':6',6''-terpyridyl-4,4',4''-tricarboxylato)ruthenium(II)

CAS No. : 359415-47-7
 Formula : $C_{69}H_{117}N_9O_6RuS_3$
 M.W. : 1364.98 g/mole

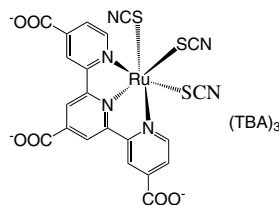

Small Molecular / Oligomer

LT-D2004 | PbPC

Lead(II) phthalocyanine

CAS No.	: 15187-16-3
Grade	: Sublimed >99%
Formula	: C ₃₂ H ₁₆ N ₈ Pb
M.W.	: 719.74 g/mole
UV	: 698 nm (in DMF)

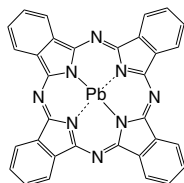
**LT-E206** | TiOPC

Titanium oxide phthalocyanine

CAS No.	: 26201-32-1
Grade	: Sublimed >99%
Formula	: C ₃₂ H ₁₆ N ₈ O ₂ Ti
M.W.	: 576.39 g/mole
UV	: 349,692 nm (in CH ₂ Cl ₂)
PL	: 392 nm (film)
TGA	: >440 °C (0.5% weight loss)

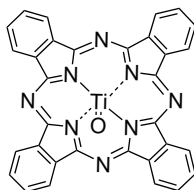
**LT-N137** | TAPCDi-[4-(*N,N*-di-*p*-tolyl-amino)-phenyl]cyclohexane

CAS No.	: 58473-78-2
Grade	: Sublimed >99.5% (HPLC)
Formula	: C ₄₆ H ₄₆ N ₂
M.W.	: 626.87 g/mole
UV	: 305 nm (in THF)
PL	: 414 nm (in THF)
TGA	: >290 °C (0.5% weight loss)
Solvent	: Toluene, Chloroform

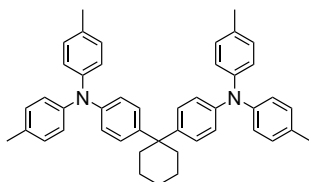
**LT-S905** | PCBM

(6,6)-Phenyl C61 butyric acid methyl ester

CAS No.	: 160848-22-6
Grade	: >99.5% (HPLC)
Formula	: C ₇₂ H ₁₄ O ₂
M.W.	: 910.88 g/mole
UV	: 258, 328 nm (in THF)

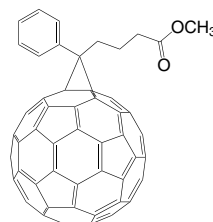
**LT-S906** | ZnPC

Zinc phthalocyanine

CAS No.	: 14320-04-8
Grade	: Sublimed >99%
Formula	: C ₃₂ H ₁₆ N ₈ Zn
M.W.	: 577.92 g/mole
PL	: 534 nm (in CH ₂ Cl ₂)

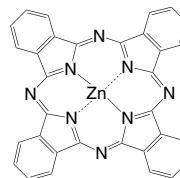
**LT-S923** | PC₇₁BM

(6,6)-Phenyl C71 butyric acid methyl ester, mixture of isomers

CAS No.	: 609771-63-3
Grade	: >99% (HPLC)
Formula	: C ₈₂ H ₁₄ O ₂
M.W.	: 1030.93 g/mole
UV	: 372 nm (in Toluene)
TGA	: >360 °C (0.5% weight loss)

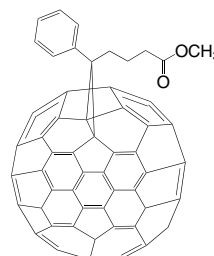

Small Molecular / Oligomer

LT-S943 | SubPc

Boron subphthalocyanine chloride

CAS No. : 36530-06-0
 Grade : Sublimed >99%
 Formula : $C_{24}H_{12}BN_6Cl$
 M.W. : 430.66 g/mole
 UV : 565 nm (in DMF)
 PL : 577 nm (in DMF)

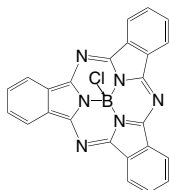
**LT-S967** | C_{70} (5,6)-Fullerene- C_{70}

CAS No. : 115383-22-7
 Grade : >99% (HPLC)
 Formula : C_{70}
 M.W. : 840.75 g/mole
 UV : 344, 382 nm (in CH_2Cl_2)
 TGA : >450 °C (0.5% weight loss)

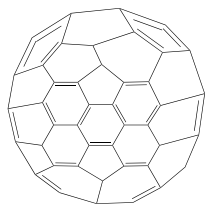
**LT-S9025** | AlPCCl

Aluminum phthalocyanine chloride

CAS No. : 14154-42-8
 Grade : Sublimed >99%
 Formula : $C_{32}H_{16}AlClN_8$
 M.W. : 574.97 g/mole
 UV : 675 nm (in DMF)

**LT-S9125** | DCV3T

3',4'-Dibutyl-5,5''-bis(dicyanovinyl)-2,2':5',2''-terthiophene

CAS No. : 908588-68-1
 Grade : >99% (HPLC)
 Formula : $C_{28}H_{24}N_4S_3$
 M.W. : 512.71 g/mole
 UV : 498 nm (in CH_2Cl_2)

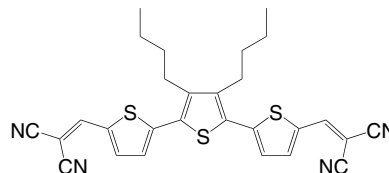
**LT-S9172** | F_8ZnPc

Zinc(II)-2,3,9,10,16,17,23,24-octafluoro-29H,31H-phthalocyanine

CAS No. : 676519-80-5
 Grade : Sublimed >99%
 Formula : $C_{32}H_8F_8N_8Zn$
 M.W. : 721.86 g/mole
 UV : 338, 656 nm (in DMF)
 TGA : >300 °C (0.5% weight loss)

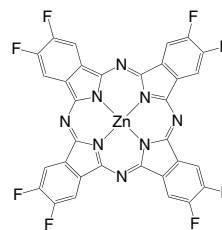
**LT-S9180** | $SnNCCl_2$

Tin(IV) 2,3-naphthalocyanine dichloride

CAS No. : 26857-61-4
 Grade : Sublimed product
 Formula : $C_{48}H_{24}Cl_2N_8Sn$
 M.W. : 902.37 g/mole
 TGA : >300 °C (0.5% weight loss)

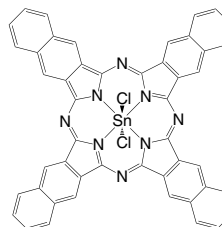

Small Molecular / Oligomer

LT-S9625

NEW

2-((1,1,7,7-tetramethyl-1,2,3,5,6,7-hexahydropyrido[3,2,1-ij]quinolin-9-yl)methylene)-1H-indene-1,3(2H)-dione

Case No. : 1952291-92-7

Grade : >99%

Formula : $C_{26}H_{27}NO_2$

M.W. : 385.5 g/mole

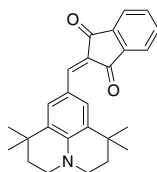

LT-S9626

DM-2,9-DMQA

NEW

N,N'-dimethyl-2,9-dimethylquinacridone

Case No. : 16042-42-8

Grade : >98%

Formula : $C_{24}H_{20}N_2O_2$

M.W. : 368.43 g/mole

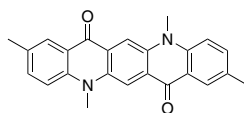

LT-S9627

F5-SubPC

NEW

Pentafluorophenoxyboronsubphthalocyanine

Case No. : 1235758-93-6

Grade : >98%

Formula : $C_{30}H_{12}BF_5N_6O$

M.W. : 578.26 g/mole

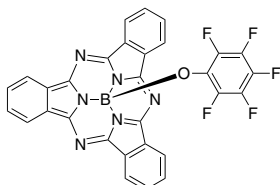

Polymers

LT-N174

Poly[(9,9-dioctylfluorenyl-2,7-diyl)-*co*-(4,4'-(*N*-(*p*-butylphenyl))diphenylamine)]

CAS No. : 223569-31-1
 Grade : Mw >30,000 (GPC)
 Formula : (C₅₁H₆₁N)_n
 UV : 385 nm (in THF)
 PL : 434 nm (in THF)
 Solubility : Soluble in CHCl₃, Chlorobenzene, Dichlorobenzene

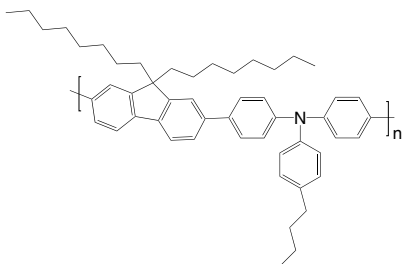

LT-S909 P3HT

Poly(3-hexylthiophene-2,5-diyl)

CAS No. : 110134-47-9
 Grade : Mw >45,000 (GPC); Electronic Grade: Regio Regular >93%
 Formula : (C₁₀H₁₄S)_n
 UV : 445 nm (in THF)
 PL : 564 nm (in THF)
 Solubility : Soluble in CHCl₃, Chlorobenzene, Dichlorobenzene

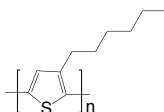

LT-S932 MDMO-PPV

Poly[2-methoxy-5-(3,7-dimethyloctyloxy)-1,4-phenylenevinylene]

CAS No. : 177716-59-5
 Grade : Mw >100,000 (GPC)
 Formula : (C₁₉H₂₈O₂)_n
 UV : 485 nm (in CH₂Cl₂)
 PL : 555 nm (in CH₂Cl₂)
 Solubility : Soluble in THF, CHCl₃, Chlorobenzene, Dichlorobenzene

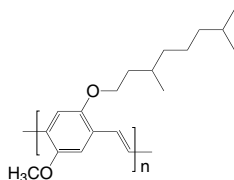

LT-S933 PFO

Poly(9,9-dioctylfluorenyl-2,7-diyl)

CAS No. : 123864-00-6
 Grade : Mw = 50,000~150,000 (GPC)
 Formula : (C₂₉H₄₀)_n
 UV : 376 nm (in THF)
 PL : 426 nm (in THF)
 Solubility : Soluble in THF, CHCl₃, Chlorobenzene, Dichlorobenzene

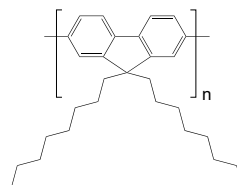

LT-S948 PCDTBT

Poly[*N*-9'-heptadecanyl-2,7-carbazole-*alt*-5,5-(4',7'-di-2-thienyl-2',1',3'-benzothiadiazole)]

CAS No. : 958261-50-2
 Grade : Mw = 20,000~100,000 (GPC)
 Formula : (C₄₃H₄₇N₃S₃)_n
 UV : 390, 554 nm (in THF)
 PL : 639 nm (in THF)
 Solubility : >5 mg/mL in CHCl₃

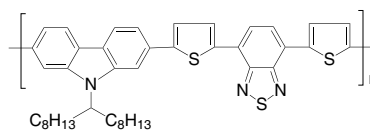

LT-S957 F8BT

Poly[(9,9-dioctylfluorenyl-2,7-diyl)-*alt*-(benzo[2,1,3]thiadiazol-4,7-diyl)]

CAS No. : 210347-52-7
 Grade : Mw >20,000 (GPC)
 Formula : (C₃₅H₄₂N₂S)_n
 UV : 453 nm (in THF)
 PL : 534 nm (in THF)
 Solubility : Soluble in THF, CHCl₃, Chlorobenzene, Dichlorobenzene

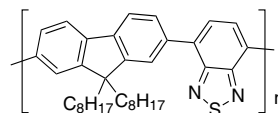

Polymers

LT-S979 | F8T2

Poly[(9,9-di-*n*-octylfluorenyl-2,7-diyl)-*alt*-2,2'-bithiophene-5,5'-diyl]

CAS No. : 210347-56-1
 Grade : Mw >20,000 (GPC)
 Formula : $(C_{37}H_{44}S_2)_n$
 UV : 454 nm (in THF)
 PL : 500 nm (in THF)
 Solubility : Soluble in $CHCl_3$, Chlorobenzene, Dichlorobenzene

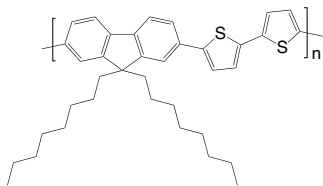
LT-S982 | PBTTC- C_{14}

Poly[2,5-bis(3-tetradecylthiophen-2-yl)thieno[3,2-*b*]thiophene]

CAS No. : 888491-19-8
 Grade : Mw = 10,000~100,000 (GPC)
 Formula : $(C_{42}H_{62}S_4)_n$
 UV : 466 nm (in THF)
 PL : 557 nm (in THF)
 Solubility : >5 mg/mL in $CHCl_3$

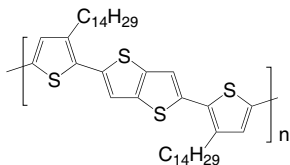

LT-S9050 | PTB7

Poly[4,8-bis[(2-ethylhexyl)oxy]benzo[1,2-*b*:4,5-*b'*]dithiophene-2,6-diyl-*alt*-3-fluoro-2-[(2-ethylhexyl)carbonyl]thieno[3,4-*b*]thiophene-4,6-diyl]

CAS No. : 1266549-31-8
 Grade : Mw >20,000 (GPC)
 Formula : $(C_{41}H_{53}FO_4S_4)_n$
 UV : 670 nm (in CH_2Cl_2)
 Solubility : Soluble in $CHCl_3$, Chlorobenzene, Dichlorobenzene

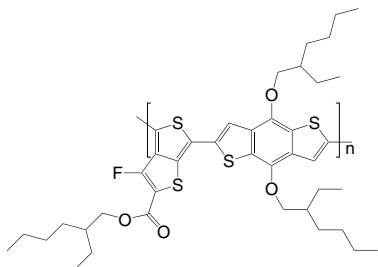

LT-S9118 | PDBT-co-TT

Poly[2,2'-[(2,5-bis(2-octyldodecyl)-3,6-dioxo-2,3,5,6-tetrahydropyrrolo[3,4-*c*]pyrrole-1,4-diyl)]dithiophene-5,5'-diyl-*alt*-thieno[3,2-*b*]thiophen-2,5-diyl]

CAS No. : 1260685-65-1
 Grade : Mw >30,000 (GPC)
 Formula : $(C_{60}H_{88}N_2O_2S_4)_n$
 UV : 810 nm (in $CHCl_3$)
 Solubility : Soluble in $CHCl_3$, Chlorobenzene, Dichlorobenzene

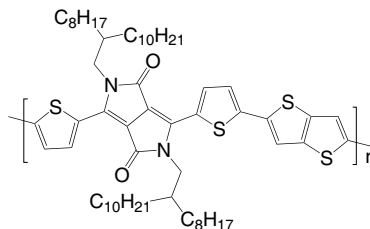

LT-S9139 | PTB7-Th

Poly[4,8-bis[5-(2-ethylhexyl)thiophen-2-yl]benzo[1,2-*b*:4,5-*b'*]dithiophene-2,6-diyl-*alt*-3-fluoro-2-[(2-ethylhexyl)carbonyl]thieno[3,4-*b*]thiophene-4,6-diyl]

CAS No. : 1469791-66-9
 Grade : Mw = 10,000~100,000 (GPC)
 Formula : $(C_{49}H_{57}FO_2S_6)_n$
 UV : 695 nm (in $CHCl_3$)
 Solubility : >5 mg/mL in $CHCl_3$

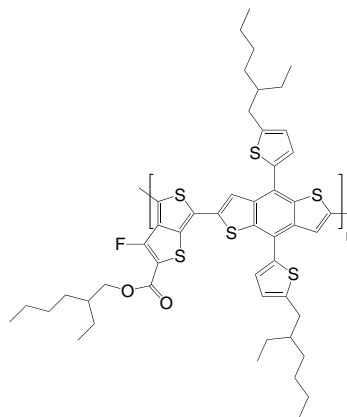

Polymers

LT-PS001 | PEDOT: PSS

Poly(3,4-ethylenedioxythiophene)-poly(styrenesulfonate)

Specification

Description : Aqueous dispersion, blue liquid.
 Sodium : Max. 400 ppm
 Sulfate : Max. 40 ppm
 Solid content: 1.3 - 1.7 wt%
 PSD d50 : 80 nm
 PSD d90 : 100 nm
 Resistivity : 500-5000 Ωcm
 Viscosity : 5-12 mPas

Technical Data (guide values, not a specification)

Form : liquid
 Odour : odourless
 Colour : dark blue
 PEDOT:PSS ratio: 1:6 (by weight)
 PEDOT work function: approx 5.2 eV
 pH : 1.2 - 2.2 at 20 °C
 Boiling Point : approx 100 °C

Storage:

The product is sensitive to frost and should therefore not be stored at temperatures below 5 °C.
 Avoid freezing!

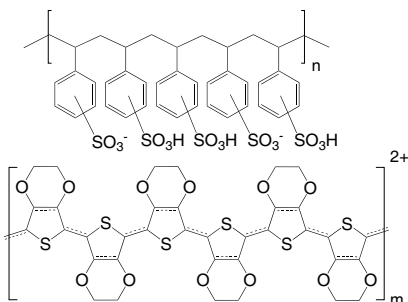

Perovskite-based Photodiodes

LT-S922 | Spiro-MeOTAD

2,2',7,7'-Tetrakis(*N,N*-di-*p*-methoxyphenylamino)-9,9'-spirobifluorene

CAS No. : 207739-72-8
 Grade : >99.5% (HPLC)
 Formula : $C_{81}H_{66}N_4O_8$
 M.W. : 1225.43 g/mole
 UV : 306, 385 nm (in CH_2Cl_2)
 PL : 429 nm (in CH_2Cl_2)
 TGA : >360 °C (0.5% weight loss)

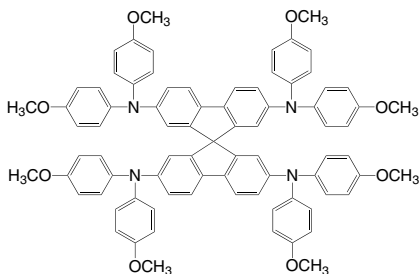

LT-S9126 | MAI

Methylammonium iodide

CAS No. : 14965-49-2
 Grade : >99.5% , recrystallized 4 times
 Formula : CH_5IN
 M.W. : 158.97 g/mole



LT-S9136 | FAI

Formamidinium iodide

CAS No. : 879643-71-7
 Grade : >99.5% , recrystallized 4 times
 Formula : CH_5IN_2
 M.W. : 171.97 g/mole

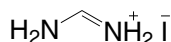

LT-S9147 | Pbl2

Lead(II) iodide

CAS No. : 10101-63-0
 Grade : 99.999% (trace metals basis)
 Formula : PbI_2
 M.W. : 461.01 g/mole



LT-S9151 | Methylammonium chloride

Methylammonium chloride

CAS No. : 593-51-1
 Grade : >99.5% , recrystallized 4 times
 Formula : CH_5ClN
 M.W. : 67.52 g/mole

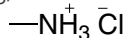

LT-S9251 |

Phenethylammonium iodide

CAS No. : 151059-43-7
 Grade : >99.5% , recrystallized 4 times
 Formula : $C_8H_{12}IN$
 M.W. : 249.09 g/mole

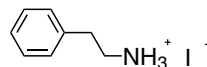

LT-S901 | Pentacene

Pentacene

CAS No.	: 135-48-8
Grade	: Sublimed >99%
Formula	: C ₂₂ H ₁₄
M.W.	: 278.35 g/mole
UV	: 300 nm (in CH ₂ Cl ₂)
PL	: 509 nm (in CH ₂ Cl ₂)
TGA	: >240 °C (0.5% weight loss)

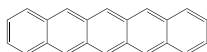
**LT-S902** | PDCDT*N,N'*-Bis(2,5-di-*tert*-butylphenyl)-3,4,9,10-perylene dicarboximide

CAS No.	: 83054-80-2
Grade	: Sublimed >99%
Formula	: C ₅₂ H ₅₀ N ₂ O ₄
M.W.	: 766.96 g/mole
UV	: 524 nm (in CH ₂ Cl ₂)
PL	: 544, 574 nm (in CH ₂ Cl ₂)
TGA	: >350 °C (0.5% weight loss)

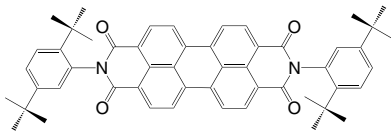
**LT-S904** | PenPTC*N,N'*-Dipentyl-3,4,9,10-perylene dicarboximide

CAS No.	: 76372-75-3
Grade	: Sublimed >99%
Formula	: C ₃₄ H ₃₀ N ₂ O ₄
M.W.	: 530.61 g/mole
UV	: 523 nm (in CH ₂ Cl ₂)
PL	: 535, 573 nm (in CH ₂ Cl ₂)
TGA	: >350 °C (0.5% weight loss)

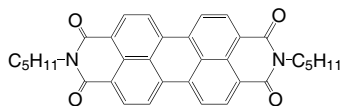
**LT-S918** | PTCBIBisbenzimidazo[2,1-*a*:1',2'-*b*]anthra[2,1,9-*def*:6,5,10-*d'e'f'*] diisoguinoline-10,21-dione, with *cis* isomer

CAS No.	: 79534-91-1
Grade	: Sublimed >99%
Formula	: C ₃₆ H ₁₆ N ₄ O ₂
M.W.	: 536.54 g/mole
PL	: 414 nm (in CH ₂ Cl ₂)
TGA	: >420 °C (0.5% weight loss)

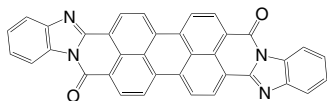
**LT-S919** | ADIDIAnthra[2',1',9'':4,5,6,6'',5'',10'':4',5',6']diisoquinolo[2,1-*a*:2',1'-*a'*] dipiperimidine-12,25-dione, with *cis* isomer

CAS No.	: 6859-32-1
Grade	: Sublimed product
Formula	: C ₄₄ H ₂₀ N ₄ O ₂
M.W.	: 636.66 g/mole
PL	: 413 nm (in CH ₂ Cl ₂)
TGA	: >430 °C (0.5% weight loss)

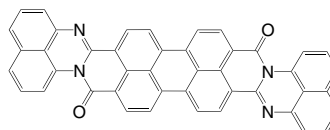
**LT-S920** | PTCDA

3,4,9,10-Perylenetetracarboxylic dianhydride

CAS No.	: 128-69-8
Grade	: Sublimed >99%
Formula	: C ₂₄ H ₈ O ₆
M.W.	: 392.32 g/mole
PL	: 413 nm (in CH ₂ Cl ₂)
TGA	: >450 °C (0.5% weight loss)

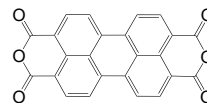
**LT-S921** | PTCDI

3,4,9,10-Perylenetetracarboxylic diimide

CAS No.	: 81-33-4
Grade	: Sublimed >99%
Formula	: C ₂₄ H ₁₀ N ₂ O ₄
M.W.	: 390.35 g/mole
PL	: 413 nm (in CH ₂ Cl ₂)
TGA	: >450 °C (0.5% weight loss)

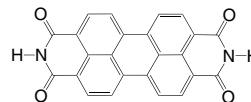
**LT-S924** | NTDA

1,4,5,8-Naphthalenetetracarboxylic dianhydride

CAS No.	: 81-30-1
Grade	: Sublimed >99%
Formula	: C ₁₄ H ₄ O ₆
M.W.	: 268.18 g/mole
UV	: 366 nm (in CH ₂ Cl ₂)
PL	: 394 nm (in CH ₂ Cl ₂)

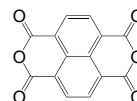

LT-S925 | MePTC*N,N'*-Dimethyl-3,4,9,10-perylene dicarboximide

CAS No.	: 5521-31-3
Grade	: Sublimed product
Formula	: C ₂₆ H ₁₄ N ₂ O ₄
M.W.	: 418.4 g/mole
UV	: 522 nm (in CH ₂ Cl ₂)
PL	: 571 nm (in CH ₂ Cl ₂)
TGA	: >440 °C (0.5% weight loss)

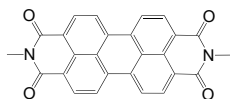
**LT-S926** | HepPTC*N,N'*-Diheptyl-3,4,9,10-perylene dicarboximide

CAS No.	: 95689-91-1
Grade	: Sublimed >99%
Formula	: C ₃₉ H ₃₈ N ₂ O ₄
M.W.	: 586.72 g/mole
UV	: 524 nm (in CH ₂ Cl ₂)
PL	: 537, 571 nm (in CH ₂ Cl ₂)
TGA	: >390 °C (0.5% weight loss)

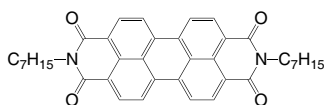
**LT-S928** | F₁₆CuPC

Copper(II) 1,2,3,4,8,9,10,11,15,16,17,18,22,23,24,25-hexadecafluoro-29H,31H-phthalocyanine

CAS No.	: 14916-87-1
Grade	: Sublimed product
Formula	: C ₃₂ F ₁₆ CuN ₈
M.W.	: 863.92 g/mole
UV	: 690 nm (in CH ₂ Cl ₂)

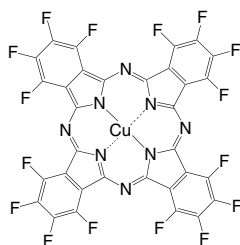
**LT-S935** | 4CIPEPTC*N,N'*-Bis[2-(4-chloro-phenyl)-ethyl]-3,4,9,10-perylene dicarboximide

CAS No.	: 215726-51-5
Grade	: Sublimed >99%
Formula	: C ₄₀ H ₂₄ Cl ₂ N ₂ O ₄
M.W.	: 667.53 g/mole
UV	: 524 nm (in CH ₂ Cl ₂)
PL	: 544 nm (in CH ₂ Cl ₂)
TGA	: >370 °C (0.5% weight loss)

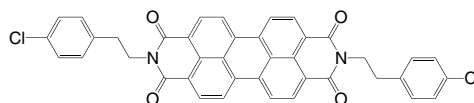
**LT-S936** | 4FPEPTC*N,N'*-Bis[2-(4-fluoro-phenyl)-ethyl]-3,4,9,10-perylene dicarboximide

CAS No.	: 215726-57-1
Grade	: Sublimed >99%
Formula	: C ₄₀ H ₂₄ F ₂ N ₂ O ₄
M.W.	: 634.63 g/mole
UV	: 524 nm (in CH ₂ Cl ₂)
PL	: 538 nm (in CH ₂ Cl ₂)
TGA	: >370 °C (0.5% weight loss)

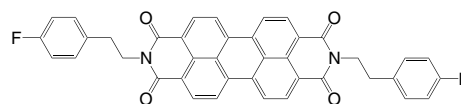
**LT-S937** | 2,4CIPEPTC*N,N'*-Bis[2-(2,4-dichloro-phenyl)-ethyl]-3,4,9,10-perylene dicarboximide

Grade	: Sublimed >99%
Formula	: C ₄₀ H ₂₂ Cl ₄ N ₂ O ₄
M.W.	: 736.42 g/mole
UV	: 524 nm (in CH ₂ Cl ₂)
PL	: 536 nm (in CH ₂ Cl ₂)
TGA	: >390 °C (0.5% weight loss)

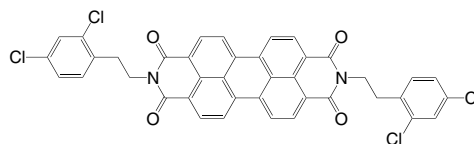

LT-S938 | 2,6ClPEPTC*N,N'*-Bis[2-(2,6-dichloro-phenyl)-ethyl]-3,4,9,10-perylene dicarboximide

Grade	: Sublimed >99%
Formula	: C ₄₀ H ₂₂ Cl ₄ N ₂ O ₄
M.W.	: 736.42 g/mole
UV	: 524 nm (in CH ₂ Cl ₂)
PL	: 536 nm (in CH ₂ Cl ₂)
TGA	: >440 °C (0.5% weight loss)

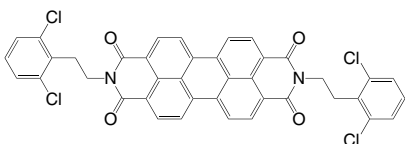
**LT-S939** | PEPTC*N,N'*-Bis(2-phenyl-ethyl)-3,4,9,10-perylene dicarboximide

CAS No.	: 67075-37-0
Grade	: Sublimed >99%
Formula	: C ₄₀ H ₂₆ N ₂ O ₄
M.W.	: 598.64 g/mole
UV	: 524 nm (in CH ₂ Cl ₂)
PL	: 537 nm (in CH ₂ Cl ₂)
TGA	: >390 °C (0.5% weight loss)

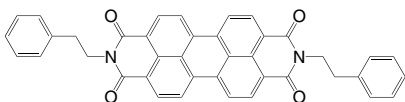
**LT-S940** | Tetracene

2,3-Benzanthracene

CAS No.	: 92-24-0
Grade	: Sublimed >99% (HPLC)
Formula	: C ₁₈ H ₁₂
M.W.	: 228.29 g/mole
UV	: 277 nm (in CH ₂ Cl ₂)
PL	: 514 nm (in CH ₂ Cl ₂)
TGA	: >180 °C (0.5% weight loss)

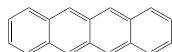
**LT-S941** | DP-PTCDI*N,N'*-Diphenyl-3,4,9,10-perylene dicarboximide

CAS No.	: 128-65-4
Grade	: Sublimed >99%
Formula	: C ₃₆ H ₁₈ N ₂ O ₄
M.W.	: 542.54 g/mole
UV	: 481, 515 nm (in THF)
PL	: 531 nm (in THF)
TGA	: >380 °C (0.5% weight loss)

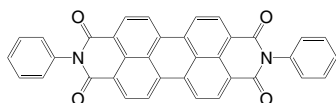
**LT-S956** | PDI1*N,N'*-Bis(3,4,5-tridodecyloxyphenyl)-3,4,9,10-perylene dicarboximide

CAS No.	: 351377-40-7
Grade	: >99% (NMR)
Formula	: C ₁₀₈ H ₁₆₂ N ₂ O ₁₀
M.W.	: 1648.45 g/mole
UV	: 489, 526 nm (in CH ₂ Cl ₂)
TGA	: >290 °C (0.5% weight loss)

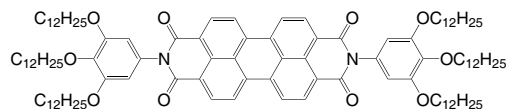
**LT-S960** | 4MeOPEPTC*N,N'*-Bis[2-(4-methoxyphenyl)-ethyl]-3,4,9,10-perylene dicarboximide

CAS No.	: 119215-14-4
Grade	: Sublimed >99%
Formula	: C ₄₂ H ₃₀ N ₂ O ₆
M.W.	: 658.70 g/mole
UV	: 458, 524 nm (in CH ₂ Cl ₂)
PL	: 534 nm (in CH ₂ Cl ₂)
TGA	: >370 °C (0.5% weight loss)

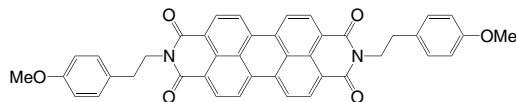
**LT-S968** | 6,13-DP-Penta

6,13-Diphenylpentacene

CAS No.	: 76727-11-2
Grade	: Sublimed >99%
Formula	: C ₃₄ H ₂₂
M.W.	: 430.54 g/mole
UV	: 307 nm (in CH ₂ Cl ₂)
PL	: 447 nm (in CH ₂ Cl ₂)
TGA	: >250 °C (0.5% weight loss)

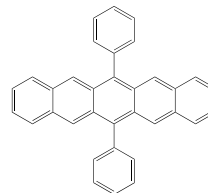

LT-S969 | α -6T α -Sexithiophene

CAS No. : 88493-55-4
 Grade : Sublimed >99%
 Formula : $C_{24}H_{14}S_6$
 M.W. : 494.76 g/mole
 UV : 437 nm (in CH_2Cl_2)
 PL : 511 nm (in CH_2Cl_2)
 TGA : >330 °C (0.5% weight loss)

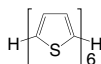
**LT-S970** | PTCDI-C₈*N,N'*-Dioctyl-3,4,9,10-perylene dicarboximide

CAS No. : 78151-58-3
 Grade : Sublimed >99%
 Formula : $C_{40}H_{42}N_2O_4$
 M.W. : 614.77 g/mole
 UV : 456, 524 nm (in CH_2Cl_2)
 PL : 573 nm (in CH_2Cl_2)
 TGA : >390 °C (0.5% weight loss)

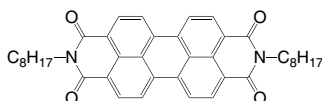
**LT-S972** | α,ω -DH6T

5,5''''-Dihexyl-2,2':5',2'':5''',2''':5''''-sexithiophene

CAS No. : 151271-43-1
 Grade : Sublimed >99%
 Formula : $C_{36}H_{38}S_6$
 M.W. : 663.08 g/mole
 PL : 439 nm (in Toluene)
 TGA : >230 °C (0.5% weight loss)

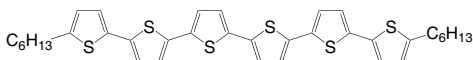
**LT-S973** | TCNQ

7,7,8,8-Tetracyanoquinodimethane

CAS No. : 1518-16-7
 Grade : Sublimed >99%
 Formula : $C_{12}H_4N_4$
 M.W. : 204.19 g/mole
 PL : 259, 404 nm (in CH_2Cl_2)
 TGA : >210 °C (0.5% weight loss)

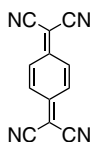
**LT-S975** | FTTF

5,5'-Di(9H-fluoren-2-yl)-2,2'-bithiophene

CAS No. : 369599-41-7
 Grade : Sublimed >99%
 Formula : $C_{34}H_{22}S_2$
 M.W. : 494.67 g/mole
 PL : 378 nm (in Toluene)
 TGA : >200 °C (0.5% weight loss)

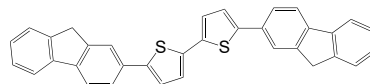
**LT-S976** | DH-FTTF

5,5'-Bis(7-hexyl-9H-fluoren-2-yl)-2,2'-bithiophene

CAS No. : 369599-42-8
 Grade : Sublimed >99%
 Formula : $C_{46}H_{46}S_2$
 M.W. : 662.99 g/mole
 UV : 378 nm (in Toluene)
 TGA : >200 °C (0.5% weight loss)

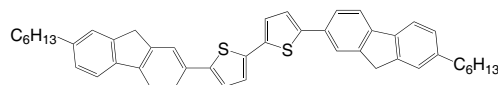
**LT-S977** | TIPS

6,13-Bis(triisopropylsilyl)ethynyl)pentacene

CAS No. : 373596-08-8
 Grade : >99% (HPLC)
 Formula : $C_{44}H_{54}Si_2$
 M.W. : 639.07 g/mole
 UV : 307 nm (in CH_2Cl_2)
 TGA : >230 °C (0.5% weight loss)

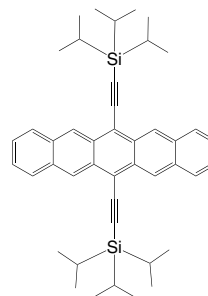
**LT-S9026** | ADT

Anthra[2,3-b:6,7-b']dithiophene

CAS No. : 144413-58-1
 Grade : Sublimed >99%
 Formula : $C_{18}H_{10}S_2$
 M.W. : 290.40 g/mole
 UV : 320 nm (in CH_2Cl_2)
 TGA : >250 °C (0.5% weight loss)

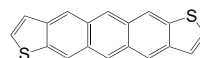

LT-S9027 | diF-TES-ADT

2,8-Difluoro-5,11-bis(triethylsilylethynyl)anthradithiophene, mixture of syn & anti isomers

CAS No. : 1015071-21-2
 Grade : >99% (NMR)
 Formula : $C_{34}H_{36}F_2S_2Si_2$
 M.W. : 602.95 g/mole
 TGA : >230 °C (0.5% weight loss)

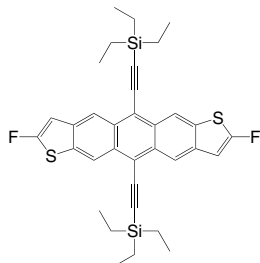
**LT-S9031** | DNTTDinaphtho[2,3-*b*:2',3'-*f*]thieno[3,2-*b*]thiophene

CAS No. : 935280-42-5
 Grade : Sublimed >99%
 Formula : $C_{22}H_{12}S_2$
 M.W. : 340.46 g/mole

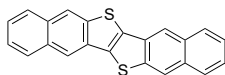
**LT-S9034** | TES-ADT

5,11-Bis(triethylsilylethynyl)anthradithiophene, mixture of syn & anti isomers

CAS No. : 851817-11-3
 Grade : >99% (NMR)
 Formula : $C_{34}H_{38}S_2Si_2$
 M.W. : 566.97 g/mole
 UV : 306 nm (in CH_2Cl_2)
 TGA : >230 °C (0.5% weight loss)

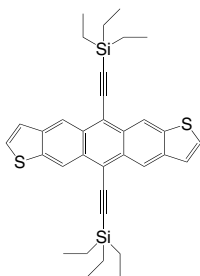
**LT-S9035** | DPT

5,12-Diphenyltetracene

CAS No. : 27130-32-1
 Grade : Sublimed >99% (HPLC)
 Formula : $C_{30}H_{20}$
 M.W. : 380.48 g/mole
 UV : 262, 492 nm (in CH_2Cl_2)
 TGA : >230 °C (0.5% weight loss)

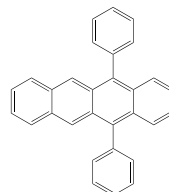
**LT-S9036** | DIPDiindeno[1,2,3-*cd*:1',2',3'-*lm*]perylene

CAS No. : 188-94-3
 Grade : Sublimed product
 Formula : $C_{32}H_{16}$
 M.W. : 400.47 g/mole
 UV : 494, 532 nm (in CH_2Cl_2)
 TGA : >230 °C (0.5% weight loss)

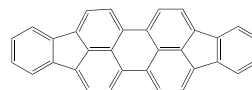
**LT-S9041** | PTCDI- $C_{18}H_{37}$ *N,N'*-Dioctadecyl-3,4,9,10-perylenedicarboximide

CAS No. : 25834-02-0
 Grade : Sublimed >99%
 Formula : $C_{60}H_{82}N_2O_4$
 M.W. : 895.30 g/mole
 UV : 485, 520 nm (in Toluene)
 TGA : >340 °C (0.5% weight loss)

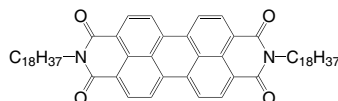

LT-S9042 | PTCDI-C₁₃H₂₇*N,N'*-Ditridecyl-3,4,9,10-perylenedicarboximide

CAS No. : 95689-92-2
 Grade : Sublimed >99%
 Formula : C₅₀H₆₂N₂O₄
 M.W. : 755.04 g/mole
 UV : 484, 520 nm (in Toluene)
 TGA : >390 °C (0.5% weight loss)

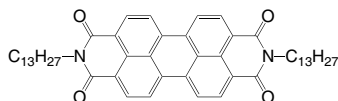
**LT-S9043** | Ddodec-FTTF5,5'-Bis(7-dodecyl-9*H*-fluoren-2-yl)-2,2'-bithiophene

CAS No. : 846542-27-6
 Grade : Sublimed >99%
 Formula : C₅₈H₇₆S₂
 M.W. : 831.31 g/mole
 UV : 254, 409 nm (in CH₂Cl₂)
 TGA : >350 °C (0.5% weight loss)

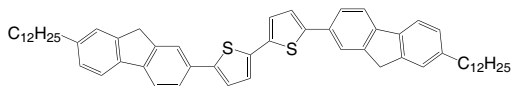
**LT-S9049** | 2,4-FPEPTC*N,N'*-Bis[2-(2,4-difluoro-phenyl)-ethyl]-3,4,9,10-perylene dicarboximide

CAS No. : 1644439-37-1
 Grade : Sublimed >99%
 Formula : C₄₀H₂₂F₄N₂O₄
 M.W. : 670.61 g/mole
 UV : 245 nm (in CH₂Cl₂)
 TGA : >340 °C (0.5% weight loss)

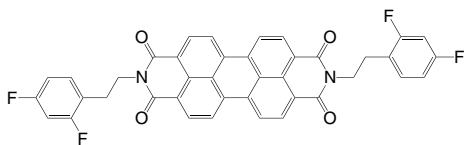
**LT-S9054** | C8-BTBT2,7-Dioctyl[1]benzothieno[3,2-*b*][1]benzothiophene

CAS No. : 583050-70-8
 Grade : Sublimed >99%
 Formula : C₃₀H₄₀S₂
 M.W. : 464.77 g/mole

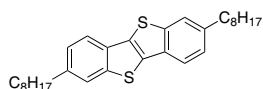
**LT-S9055** | C10-DNNT2,9-Didecylindaphtho[2,3-*b*:2',3'-*f*]thieno[3,2-*b*]thiophene

CAS No. : 1169932-40-4
 Grade : Sublimed >99%
 Formula : C₄₂H₅₂S₂
 M.W. : 620.99 g/mole

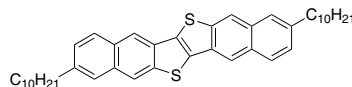
**LT-S9057** | DFH-4T

5,5'-Bis((5-perfluorohexyl)thiophen-2-yl)-2,2'-bithiophene

CAS No. : 446043-85-2
 Grade : Sublimed >99%
 Formula : C₂₈H₈F₂₆S₄
 M.W. : 966.58 g/mole
 UV : 259, 404 nm (in CH₂Cl₂)
 TGA : >220 °C (0.5% weight loss)

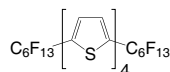
**LT-S9059** | TEPTC*N,N'*-Di(thiophen-2-yl)ethyl-3,4,9,10-perylene dicarboximide

CAS No. : 1559069-50-9
 Grade : Sublimed >99%
 Formula : C₃₆H₂₂N₂O₄S₂
 M.W. : 610.70 g/mole
 UV : 260 nm (in CH₂Cl₂)
 TGA : >400 °C (0.5% weight loss)

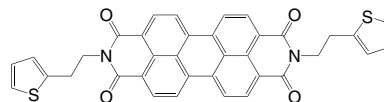
**LT-S9077** | BOBTP

1,6-Bis(5'-octyl-2,2'-bithiophen-5-yl)pyrene

CAS No. : 1430207-54-7
 Grade : Sublimed >99% (NMR)
 Formula : C₄₈H₅₀S₄
 M.W. : 755.17 g/mole
 UV : 322, 410 nm (in CHCl₃)

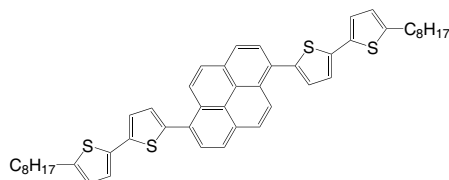

LT-S9080 | DCP

6,13-Dichloropentacene

CAS No. : 59156-92-2
 Grade : Sublimed >99%
 Formula : $C_{22}H_{12}Cl_2$
 M.W. : 347.24 g/mole
 TGA : > 350 °C (0.5% weight loss)

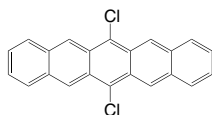
**LT-S9092** | 3PenPTC*N,N'*-Bis(ethylpropyl)perylene-3,4,9,10-tetracarboxylicdiimide

CAS No. : 110590-81-3
 Grade : Sublimed >99%
 Formula : $C_{34}H_{30}N_2O_4$
 M.W. : 530.61 g/mole
 TGA : > 270 °C (0.5% weight loss)

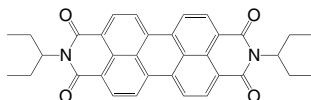
**LT-S9093** | DCyPTC*N,N'*-Dicyclohexylperylene-3,4,9,10-tetracarboxylicdiimide

CAS No. : 41572-86-5
 Grade : Sublimed >99%
 Formula : $C_{36}H_{30}N_2O_4$
 M.W. : 554.63 g/mole
 TGA : > 350 °C (0.5% weight loss)

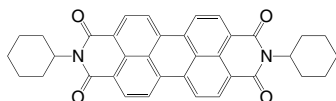
**LT-S9094** | NTDA-C₆H₁₃2,7-Dihexylbenzo[*mn*][3,8]phenanthroline-1,3,6,8(2*H*,7*H*)-tetraone

CAS No. : 23536-15-4
 Grade : Sublimed >99%
 Formula : $C_{26}H_{30}N_2O_4$
 M.W. : 434.53 g/mole
 TGA : > 250 °C (0.5% weight loss)

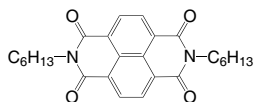
**LT-S9095** | NTDA-C₈H₁₇2,7-Dioctylbenzo[*mn*][3,8]phenanthroline-1,3,6,8(2*H*,7*H*)-tetraone

CAS No. : 34155-21-0
 Grade : Sublimed >99%
 Formula : $C_{30}H_{38}N_2O_4$
 M.W. : 490.63 g/mole
 TGA : > 280 °C (0.5% weight loss)

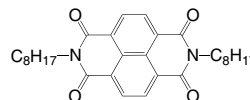
**LT-S9096** | DCyNTDA2,7-Dicyclohexylbenzo[*mn*][3,8]phenanthroline-1,3,6,8(2*H*,7*H*)-tetraone

CAS No. : 173409-43-3
 Grade : Sublimed >99%
 Formula : $C_{26}H_{26}N_2O_4$
 M.W. : 430.50 g/mole
 TGA : > 280 °C (0.5% weight loss)

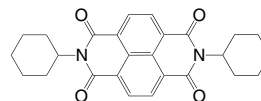
**LT-S9097** | DPNTDA2,7-Diphenylbenzo[*mn*][3,8]phenanthroline-1,3,6,8(2*H*,7*H*)-tetraone

CAS No. : 24259-89-0
 Grade : Sublimed >99%
 Formula : $C_{26}H_{14}N_2O_4$
 M.W. : 418.40 g/mole
 TGA : > 280 °C (0.5% weight loss)

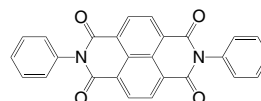
**LT-S9098** | NTDA-C₅H₁₁2,7-Dipentylbenzo[*mn*][3,8]phenanthroline-1,3,6,8(2*H*,7*H*)-tetraone

CAS No. : 173409-41-1
 Grade : Sublimed >99%
 Formula : $C_{24}H_{26}N_2O_4$
 M.W. : 406.47 g/mole
 TGA : > 240 °C (0.5% weight loss)

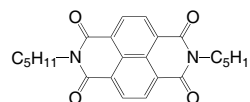

LT-S9099 | NTDA-C₇H₁₅2,7-Diheptylbenzo[*mn*][3,8]phenanthroline-1,3,6,8(2*H*,7*H*)-tetraone

CAS No. : 698370-78-4
 Grade : Sublimed >99%
 Formula : C₂₈H₃₄N₂O₄
 M.W. : 462.58 g/mole
 TGA : >280 °C (0.5% weight loss)

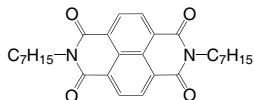
**LT-S9100** | NTDA-C₁₃H₂₇2,7-Ditridecylbenzo[*mn*][3,8]phenanthroline-1,3,6,8(2*H*,7*H*)-tetraone

CAS No. : 1373274-00-0
 Grade : Sublimed >99%
 Formula : C₄₀H₅₈N₂O₄
 M.W. : 630.90 g/mole
 TGA : >280 °C (0.5% weight loss)

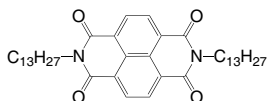
**LT-S9101** | NTDA-C₁₈H₃₇2,7-Dioctadecylbenzo[*mn*][3,8]phenanthroline-1,3,6,8(2*H*,7*H*)-tetraone

CAS No. : 144742-50-7
 Grade : Sublimed >99%
 Formula : C₅₀H₇₈N₂O₄
 M.W. : 771.17 g/mole
 TGA : >280 °C (0.5% weight loss)

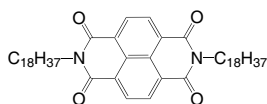
**LT-S9102** | DTT-122,6-Bis(4-dodecylphenyl)-dithieno[3,2-*b*:2',3'-*d'*]thiophene

CAS No. : 1446140-70-0
 Grade : Sublimed >99% (NMR)
 Formula : C₄₄H₆₀S₃
 M.W. : 685.14 g/mole
 TGA : >280 °C (0.5% weight loss)

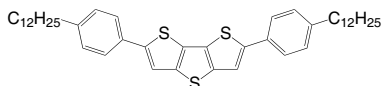
**LT-S9103** | DTT-82,6-Bis(4-octylphenyl)-dithieno[3,2-*b*:2',3'-*d'*]thiophene

CAS No. : 1429377-95-6
 Grade : Sublimed >99%
 Formula : C₃₆H₄₄S₃
 M.W. : 572.93 g/mole
 TGA : >270 °C (0.5% weight loss)

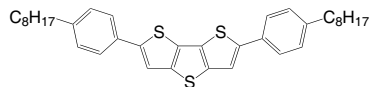
**LT-S9128** | Dp-triene-2,5-CN(2*Z*,3*E*,5*Z*)-2,5-Dibenzylidenehex-3-enedinitrile

CAS No. : 1376166-32-3
 Grade : >99%
 Formula : C₂₀H₁₄N₂
 M.W. : 282.34 g/mole

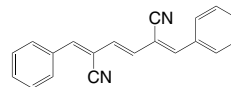
**LT-S9129** | Dp-tetraene(1*E*,3*E*,5*E*,7*E*)-1,8-Diphenylocta-1,3,5,7-tetraene

CAS No. : 3029-40-1
 Grade : >99%
 Formula : C₂₀H₁₈
 M.W. : 258.36 g/mole

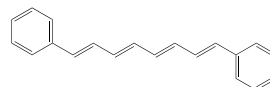
**LT-S9130** | Dp-pentaene(1*E*,3*E*,5*E*,7*E*,9*E*)-1,10-Diphenyldeca-1,3,5,7,9-pentaene

CAS No. : 3029-41-2
 Grade : >99%
 Formula : C₂₂H₂₀
 M.W. : 284.39 g/mole

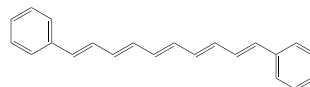
**LT-S9131** | Dp-triene(1*E*,3*E*,5*E*)-1,6-Diphenylhexa-1,3,5-triene

CAS No. : 1720-32-7
 Grade : >99%
 Formula : C₁₈H₁₆
 M.W. : 232.32 g/mole

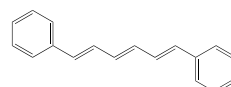

LT-S9132 | PTCPI-CH₂C₃F₇

N,N'-Bis(2,2,3,3,4,4,4-heptafluorobutyl)-3,4,9,10-perylene dicarboximide

CAS No. : 1150578-28-1
 Grade : Sublimed >99%
 Formula : C₃₂H₁₂F₁₄N₂O₄
 M.W. : 756.44 g/mole
 TGA : >300 °C (0.5% weight loss)

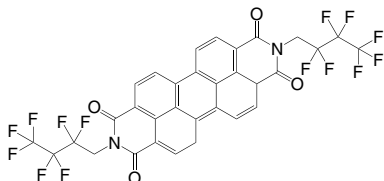
**LT-S9134** | F₄CuPC

Copper(II)-2,9,16,23-tetrafluoro-29*H*,31*H*-phthalocyanine

CAS No. : 65602-84-8
 Grade : Sublimed >99%
 Formula : C₃₂H₁₂CuF₄N₈
 M.W. : 648.03 g/mole
 TGA : >350 °C (0.5% weight loss)

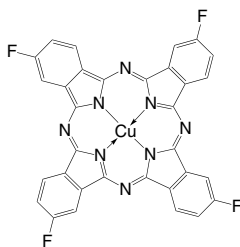

°C

LT-S9159 | p-Septiphenyl

p-Septiphenyl

CAS No. : 70352-20-4
 Grade : Sublimed >99%
 Formula : C₄₂H₃₀
 M.W. : 534.69 g/mole
 TGA : >420 °C (0.5% weight loss)

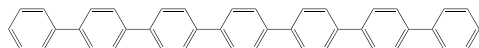
**LT-S9171** | F₄ZnPC

Zinc(II)-1,8,15,22-tetrafluoro-29*H*,31*H*-phthalocyanine, mixture of isomers

CAS No. : 1120355-28-3
 Grade : Sublimed >99%
 Formula : C₃₂H₁₂F₄N₈Zn
 M.W. : 649.89 g/mole
 UV : 681 nm (in CHCl₃)
 TGA : >300 °C (0.5% weight loss)

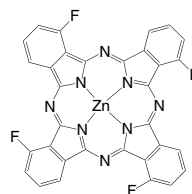
**LT-S9172** | F₈ZnPC

Zinc(II)-2,3,9,10,16,17,23,24-octafluoro-29*H*,31*H*-phthalocyanine

CAS No. : 676519-80-5
 Grade : Sublimed >99%
 Formula : C₃₂H₈F₈N₈Zn
 M.W. : 721.86 g/mole
 UV : 338, 656 nm (in DMF)
 TGA : >300 °C (0.5% weight loss)

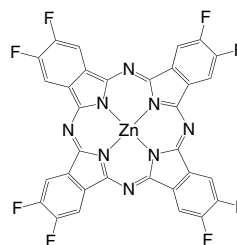
**LT-S9173** | An-PDN

2,2'-(9,10-Anthracenediylidene)-bis-propanedinitrile

CAS No. : 70359-39-6
 Grade : Sublimed >99% (HPLC)
 Formula : C₂₀H₈N₄
 M.W. : 304.3 g/mole
 UV : 283, 348 nm (in CHCl₃)
 TGA : >250 °C (0.5% weight loss)

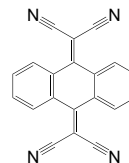

LT-S9174 | DTTCNQ2,2'-Benzo[1,2-*b*:4,5-*b'*]dithiophene-4,8-diylidene-bis-propanedinitrile

CAS No. : 109573-90-2
 Grade : Sublimed >99% (HPLC)
 Formula : $C_{16}H_4N_4S_2$
 M.W. : 316.36 g/mole
 UV : 231, 438 nm (in $CHCl_3$)
 TGA : >250 °C (0.5% weight loss)

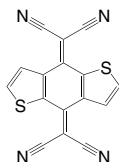
**LT-S9175** | 5,12-TIPS-Tetracene

5,12-Bis((triisopropylsilyl)ethynyl)tetracene

CAS No. : 628316-50-7
 Grade : >99% (NMR)
 Formula : $C_{40}H_{52}Si_2$
 M.W. : 589.01 g/mole
 UV : 389 nm (in CH_2Cl_2)
 TGA : >250 °C (0.5% weight loss)

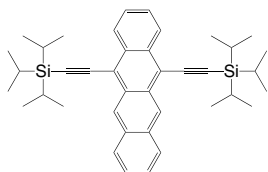
**LT-S9177** | $F_{16}FePC$ Iron(II) 1,2,3,4,8,9,10,11,15,16,17,18,22,23,24,25-hexadecafluoro-29*H*,31*H*-phthalocyanine

CAS No. : 23844-93-1
 Grade : Sublimed >99%
 Formula : $C_{32}F_{16}FeN_8$
 M.W. : 856.22 g/mole
 UV : 333, 627 nm (in Acetone)
 TGA : >300 °C (0.5% weight loss)

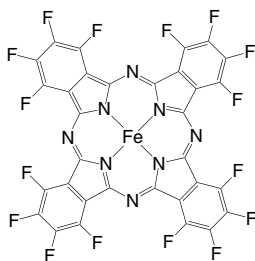
**LT-S9179** | BDT2TH2,6-Bis[(5'-octyl[2,2'-bithiophene])]{4,8-bis(5-octyl-2-thienyl)benzo[1,2-*b*:4,5-*b'*]dithiophene}

Grade : >99% (NMR)
 Formula : $C_{66}H_{82}S_8$
 M.W. : 1131.88 g/mole
 UV : 249, 359, 442 nm (in $CHCl_3$)

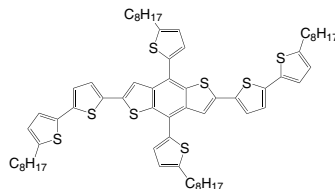
**LT-S9211** | DTT-8Tribenzo[*de,kl,rst*]pentaphene

CAS No. : 188-72-7
 Grade : >98% (NMR)
 Formula : $C_{30}H_{16}$
 M.W. : 376.45 g/mole

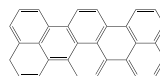
**LT-S9213** | DPA

2,6-Diphenylanthracene

CAS No. : 95950-70-2
 Grade : Sublimed >99% (HPLC)
 Formula : $C_{26}H_{18}$
 M.W. : 330.42 g/mole
 TGA : >200 °C (0.5% weight loss)

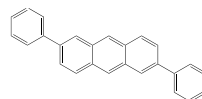
**LT-S9259** |2,7-Bis(2-(dimethylamino)ethyl)benzo[*lmn*][3,8]phenanthroline-1,3,6,8(2*H*,7*H*)-tetraone

CAS No. : 22291-04-9
 Formula : $C_{22}H_{24}N_4O_4$
 M.W. : 408.45 g/mole

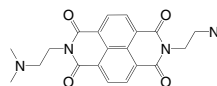
**LT-S9260** |4,9-Dibromo-isochromeno[6,5,4-*def*]isochromene-1,3,6,8-tetraone

CAS No. : 83204-68-6
 Formula : $C_{14}H_2Br_2O_6$
 M.W. : 425.97 g/mole

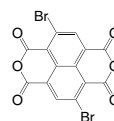

LT-S9261

4,9-Dibromo-2,7-di(hexylbenzo[*mn*][3,8]phenanthroline-1,3,6,8-tetraone

CAS No. : 1239327-73-1
 Formula : $C_{26}H_{28}Br_2N_2O_4$
 M.W. : 592.32 g/mole

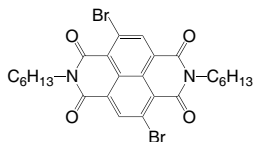

LT-S9262

4,9-Dibromo-2,7-bis(2-ethylhexyl)benzo[*mn*][3,8]phenanthroline-1,3,6,8(2*H*,7*H*)-tetraone

CAS No. : 1088205-02-0
 Formula : $C_{30}H_{36}Br_2N_2O_4$
 M.W. : 648.43 g/mole

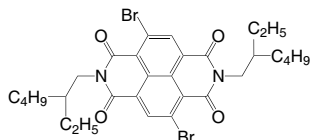

LT-S9263

4,9-Dibromo-2,7-bis(2-butyloctyl)benzo[*mn*][3,8]phenanthroline-1,3,6,8(2*H*,7*H*)-tetraone

CAS No. : 1614253-96-1
 Formula : $C_{38}H_{52}Br_2N_2O_4$
 M.W. : 760.64 g/mole

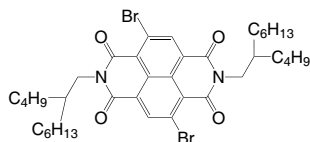

LT-S9264

4,9-Dibromo-2,7-bis(2-octyldodecyl)benzo[*mn*][3,8]phenanthroline-1,3,6,8(2*H*,7*H*)-tetraone

CAS No. : 1100243-35-3
 Formula : $C_{54}H_{84}Br_2N_2O_4$
 M.W. : 985.06 g/mole

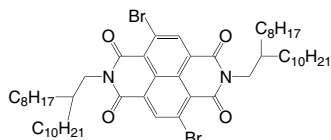

LT-S9265

4,9-Dibromo-2,7-bis(2-hexyldecyl)benzo[*mn*][3,8]phenanthroline-1,3,6,8(2*H*,7*H*)-tetraone

CAS No. : 1459168-68-3
 Grade : >98% (HPLC)
 Formula : $C_{46}H_{68}Br_2N_2O_4$
 M.W. : 872.85 g/mole

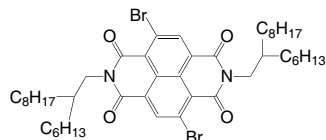

LT-S9267

4,5,9,10-Tetrabromo-2,7-di(ocetyl)benzo[*mn*][3,8]phenanthroline-1,3,6,8-tetraone

CAS No. : 954374-43-7
 Formula : $C_{30}H_{34}Br_4N_2O_4$
 M.W. : 806.22 g/mole

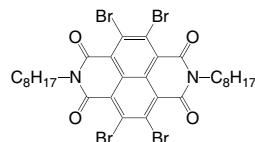

LT-S9268 PDIN

2,9-Bis(3-(dimethylamino)propyl)anthra[2,1,9-*def*:6,5,10-*d'e'f'*]diisoquinoline-1,3,8,10(2*H*,9*H*)-tetraone

CAS No. : 117901-97-0
 Formula : $C_{34}H_{32}N_4O_4$
 M.W. : 560.64 g/mole
 HOMO : -6.05 eV
 LUMO : -3.72 eV

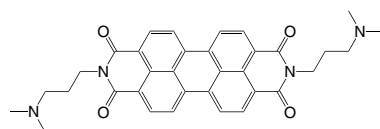

LT-S9269

5,12-Dibromo-2,9-bis(2-ethylhexyl)anthra[2,1,9-*def*:6,5,10-*d'e'f'*]diisoquinoline-1,3,8,10(2*H*,9*H*)-tetraone

CAS No. : 851786-15-7
 Formula : $C_{40}H_{40}Br_2N_2O_4$
 M.W. : 772.56 g/mole

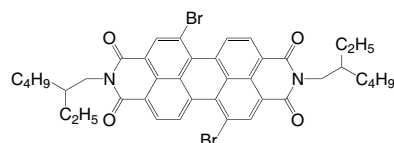

LT-S9270

5,12-Dibromo-2,9-bis(2-decyltetradecyl)anthra[2,1,9-def:6,5,10-d'e'f']-diisoquinoline-1,3,8,10(2H,9H)-tetraone

CAS No. : 909019-78-9
 Formula : $C_{72}H_{104}Br_2N_2O_4$
 M.W. : 1221.42 g/mole

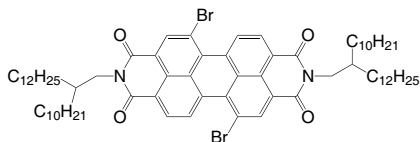

LT-S9285 C6-DPA

2,6-Bis(4-hexylphenyl)anthracene

CAS No. : 1258209-99-2
 Grade : Sublimed >99%
 Formula : $C_{38}H_{42}$
 M.W. : 498.74 g/mole
 TGA : >260 °C (0.5% weight loss)

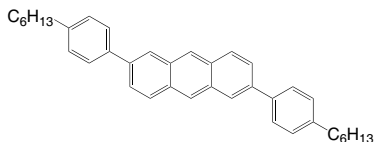

LT-S9500 Bis-HFI-NTCDI

2,7-Di(9H-fluoren-2-yl)benzo[*mn*][3,8]-phenanthroline-1,3,6,8(2H,7H)-tetraone

CAS No. : 1397188-84-9
 Grade : Sublimed >99%
 Formula : $C_{40}H_{22}N_2O_4$
 M.W. : 594.61 g/mole
 EA : 3.5 eV
 Conductivity : 1.3×10^{-4} S/cm

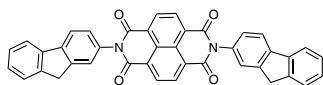

LT-S9540 TIPS anti DNI

8,16-Bis((triisopropylsilyl)ethynyl)benzo[*a*]benzo[4,5]-indeno[2,1-*h*]fluorene

CAS No. : 2080320-19-8
 Grade : >99% (HPLC)
 Formula : $C_{50}H_{56}Si_2$
 M.W. : 713.15 g/mole
 Hole Mobility : $7.1 \text{ cm}^2 / \text{Vs}$

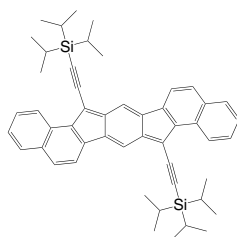

LT-S9541 C13-BTBT

2-Tridecyl-[1]benzothieno[3,2-*b*][1]benzothiophene

CAS No. : 1198290-20-8
 Grade : Sublimed >99%
 Formula : $C_{27}H_{34}S_2$
 M.W. : 422.69 g/mole

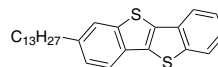

LT-S9553 DPTTA

2,13-Diphenyl-23,24,25,26-tetrathiapentacyclo-[1,8,2,1,13,6,19,12,14,17]hexacos-1,3,5,7,9,11,13,15,17,19,21-undecaene

CAS No. : 1265748-61-5
 Grade : >99%
 Formula : $C_{34}H_{22}S_4$
 M.W. : 558.80 g/mole
 UV : 319, 401 nm (in Toluene)
 HOMO : -4.42 eV
 LUMO : -2.51 eV

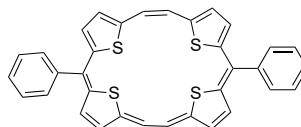

LT-S9561

2-(5'-(2-Ethylhexyl)-[2,2'-bithiophen]-5-yl)-9H-fluoren-9-one

CAS No. : 2499491-20-0
 Grade : >99%
 Formula : $C_{29}H_{28}OS_2$
 M.W. : 456.66 g/mole
 UV : 252, 302 nm (CHCl₃)
 HOMO : -5.17 eV
 LUMO : -2.89 eV

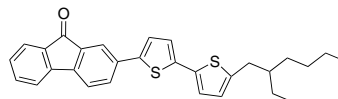

LT-S9579 | PDIF-CN2

2,9-Bis(2,2,3,3,4,4,4-heptafluorobutyl)-1,3,8,10-tetraoxo-1,2,3,8,9,10-hexahydroanthra[2,1,9-def,6,5,10-d'e'f']diisoquinoline-5,12-Dicarbonitrile, mixture of isomers

CAS No. : 844868-47-9
 Grade : Sublimed >97%
 Formula : $C_{34}H_{10}F_{14}N_4O_4$
 M.W. : 804.45 g/mole
 HOMO : -6.8 eV
 LUMO : -4.50 eV

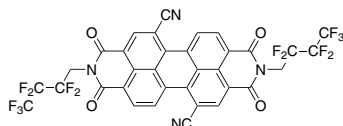
**LT-S9586** | p-6P

p-Sexiphenyl

CAS No. : 4499-83-6
 Grade : Sublimed >99%
 Formula : $C_{36}H_{26}$
 M.W. : 458.59 g/mole
 HOMO : -5.6 eV
 LUMO : -1.8 eV

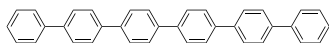
**LT-S9587** | Ph-BTBT-10

2-Decyl-7-phenyl[1]benzothieno[3,2-b][1]benzothiophene

CAS No. : 1398395-83-9
 Grade : Sublimed >99%
 Formula : $C_{30}H_{32}S_2$
 M.W. : 456.71 g/mole

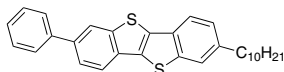
**LT-S9592** | C10-BTBT

2,7-Didecyl[1]benzothieno[3,2-b][1]benzothiophene

CAS No. : 583050-71-9
 Grade : Sublimed >99%
 Formula : $C_{34}H_{48}S_2$
 M.W. : 520.87 g/mole

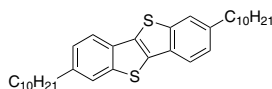
**LT-S9593** | C3-BTBT

2,7-Dipropyl-4b,9b-dihydrobenzo[b]benzo[4,5]thieno[2,3-d]thiophene

CAS No. : 1198290-38-8
 Grade : Sublimed >99%
 Formula : $C_{20}H_{20}S_2$
 M.W. : 324.5 g/mole

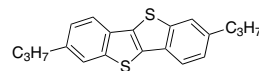
**LT-S9594** | C6-BTBT

2,7-Dihexyl-4b,9b-dihydrobenzo[b]benzo[4,5]thieno[2,3-d]thiophene

CAS No. : 583050-69-5
 Grade : Sublimed >99%
 Formula : $C_{26}H_{32}S_2$
 M.W. : 408.66 g/mole

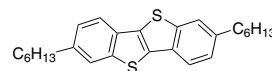
**LT-S9595** | BTBT

Benzo[b]benzo[4,5]thieno[2,3-d]thiophene

CAS No. : 248-70-4
 Grade : Sublimed >99%
 Formula : $C_{14}H_8S_2$
 M.W. : 240.34 g/mole

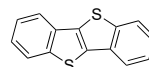
**LT-S9596** | C12-BTBT

2,7-Didodecylbenzo[b]benzo[4,5]thieno[2,3-d]thiophene

CAS No. : 473723-54-5
 Grade : Sublimed >99%
 Formula : $C_{38}H_{56}S_2$
 M.W. : 576.98 g/mole

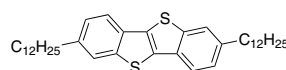

LT-S9597 | DPh-DNTT2,9-Diphenyl-dinaphtho[2,3-*b*:2',3'-*f*]thieno[3,2-*b*]thiophene

CAS No. : 1310198-13-0
 Grade : Sublimed >99%
 Formula : $C_{34}H_{20}S_2$
 M.W. : 492.65 g/mole

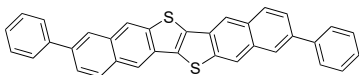
**LT-S9598** | C6-DNTT2,9-Dihexylnaphtho[2,3-*b*]naphtho[2',3':4,5]thieno[2,3-*d*]thiophene

CAS No. : 1242239-89-9
 Grade : Sublimed >99%
 Formula : $C_{34}H_{36}S_2$
 M.W. : 508.78 g/mole

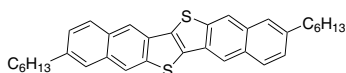
**LT-S9599** | C3-DNTT2,9-Dipropylnaphtho[2,3-*b*]naphtho[2',3':4,5]-thieno[2,3-*d*]thiophene

CAS No. : 1242239-91-3
 Grade : Sublimed >99%
 Formula : $C_{28}H_{24}S_2$
 M.W. : 424.62 g/mole

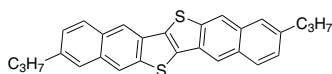
**LT-S9600** | C14-DNTT2,9-Ditetradecylnaphtho[2,3-*b*]naphtho[2',3':4,5]thieno[2,3-*d*]thiophene

Grade : Sublimed >99%
 Formula : $C_{50}H_{68}S_2$
 M.W. : 733.2 g/mole

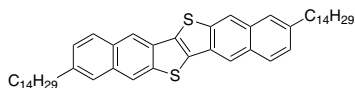
**LT-S9601** | C2-DNTT2,9-Diethylnaphtho[2,3-*b*]naphtho[2',3':4,5]thieno[2,3-*d*]thiophene

Grade : Sublimed >99%
 Formula : $C_{26}H_{20}S_2$
 M.W. : 396.57 g/mole

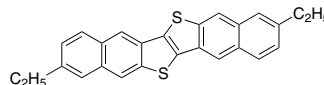
**LT-S9602** | C8-DNTT2,9-Dioctylnaphtho[2,3-*b*]naphtho[2',3':4,5]thieno[2,3-*d*]thiophene

Grade : Sublimed >99%
 Formula : $C_{38}H_{44}S_2$
 M.W. : 564.89 g/mole

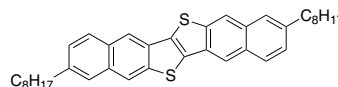
**LT-S9603** | C4-DNTT2,9-Dibutylnaphtho[2,3-*b*]naphtho[2',3':4,5]thieno[2,3-*d*]thiophene

Grade : Sublimed >99%
 Formula : $C_{30}H_{28}S_2$
 M.W. : 452.67 g/mole

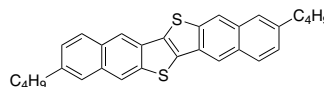
**LT-S9604** | TIPS-Nph**NEW**

1,4-Bis(triisopropylsilyl)ethynyl)aphthalene

Case No. : 2499713-87-8
 Grade : >99%
 Formula : $C_{32}H_{48}Si_2$
 M.W. : 488.89 g/mole
 UV : 333 nm (in Toluene)
 PL : 588 nm (in Toluene)

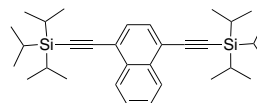

LT-S9605 | C4-DNTT

Bis[1-(4-dimethylamino)phenyl-2-phenyl-1,2-ethenedithiolato] nickel(II)

CAS No. : 38465-55-3
 Grade : >98%
 Formula : $C_{32}H_{30}N_2NiS_4$
 M.W. : 629.55 g/mole

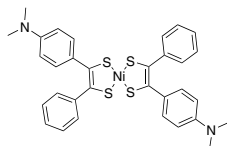
**LT-S9621** | C10-DNT **NEW**

3,9-Didecylindaphtho[2,3-b:2',3'-d']thiophene

CAS No. : 1451918-60-7
 Grade : Sublimed >99%
 Formula : $C_{40}H_{52}S$
 M.W. : 564.91 g/mole

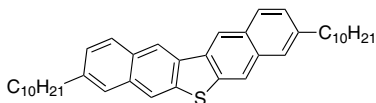
**LT-S9622** | C10-6T **NEW**

5,5''''-Didecyl-2,2':5',2'':5'',2''':5''',2''''-sexithiophene

Grade : Sublimed >99%
 Formula : $C_{44}H_{54}S_6$
 M.W. : 775.29 g/mole

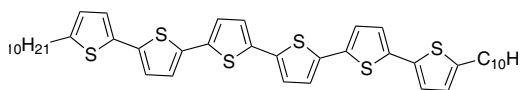
**LT-S9629** | C4-BTBT **NEW**

2,7-Dibutyl[1]benzothieno[3,2-b]benzothiophene

CAS No. : 1198290-40-2
 Grade : Sublimed >99%
 Formula : $C_{22}H_{24}S_2$
 M.W. : 352.56 g/mole

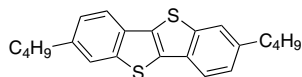
**LT-S9630** | C5-BTBT **NEW**

2,7-Dipentyl[1]benzothieno[3,2-b]benzothiophene

CAS No. : 1003601-76-0
 Grade : Sublimed >99%
 Formula : $C_{24}H_{28}S_2$
 M.W. : 380.61 g/mole

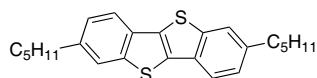
**LT-S9631** | C12-Ph-BTBT **NEW**

2-(4-Dodecylphenyl) [1]benzothieno[3,2-b]benzothiophene

CAS No. : 1398395-77-1
 Grade : Sublimed >99%
 Formula : $C_{32}H_{36}S_2$
 M.W. : 484.76 g/mole

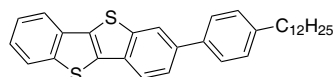
**LT-S9632** | ditBu-BTBT **NEW**

2,7-Di-tert-butyl-[1]benzothieno[3,2-b]benzothiophene

CAS No. : 1198290-42-4
 Grade : Sublimed >99%
 Formula : $C_{22}H_{24}S_2$
 M.W. : 352.56 g/mole

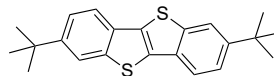
**LT-S9633** | Ph-BTBT **NEW**

2-Phenyl[1]benzothieno[3,2-b]benzothiophene

CAS No. : 1801421-69-1
 Grade : Sublimed >99%
 Formula : $C_{20}H_{12}S_2$
 M.W. : 316.44 g/mole

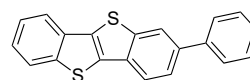

LT-S9634 | D (PhFCO)-BTBT **NEW**2,7-Diylbis((perfluorophenyl)methanone)[1]benzothieno[3,2-*b*]benzothiophene

CAS No. : 2366264-40-4
 Grade : Sublimed >99%
 Formula : $C_{28}H_6F_{10}O_2S_2$
 M.W. : 628.46 g/mole

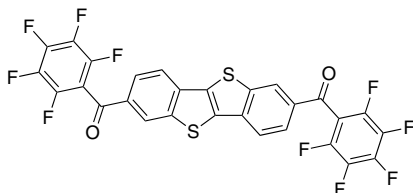
**LT-S9635** | C10-DNF-VV **NEW**2,10-Didecyldinaphtho[2,3-*b*:2',3'-*d'*]furan

CAS No. : 1451918-45-8
 Grade : Sublimed >99%
 Formula : $C_{40}H_{52}O$
 M.W. : 548.84 g/mole

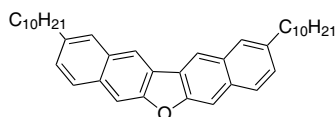
**LT-S9636** | C10-DNF-VW3,9-Didecyldinaphtho[2,3-*b*:2',3'-*d'*]furan

CAS No. : 1451918-51-6
 Grade : Sublimed >99%
 Formula : $C_{40}H_{52}O$
 M.W. : 548.84 g/mole

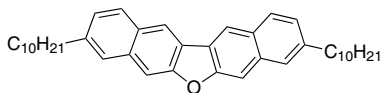
**LT-S9637** | DNF-V **NEW**Dinaphtho[2,3-*b*:2',3'-*d'*]furan

CAS No. : 242-51-3
 Grade : Sublimed >99%
 Formula : $C_{20}H_{12}O$
 M.W. : 268.31 g/mole

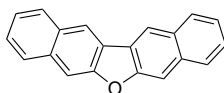
**LT-S9638** | C10-DNT-VV **NEW**2,10-Didecyldinaphtho[2,3-*b*:2',3'-*d'*]thiophene

CAS No. : 1451918-48-1
 Grade : Sublimed >99%
 Formula : $C_{40}H_{52}S$
 M.W. : 564.91 g/mole

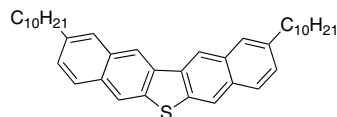
**LT-S9639** | S-DNTT-10 **NEW**3,10-Didecylnaphtho[2,1-*b*]naphtho[1',2':4,5]thieno[2,3-*d'*]thiophene

CAS No. : 2648594-24-3
 Grade : Sublimed >99%
 Formula : $C_{42}H_{52}S_2$
 M.W. : 620.99 g/mole

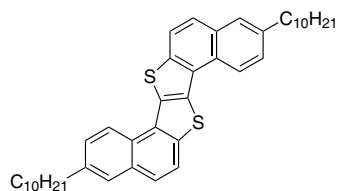
**LT-S9641** | 1,5-DTNA **NEW**

1,5-Bis((triisopropylsilyl)ethynyl),aphthalene

Case No. : 2762325-17-5
 Grade : >99%
 Formula : $C_{32}H_{48}Si_2$
 M.W. : 488.89 g/mole
 UV : 326 nm (in Toluene)
 PL : 554 nm (in Toluene)

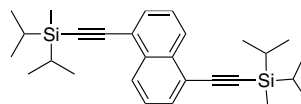

LT-S979 | F8T2

Poly[(9,9-di-*n*-octylfluorenyl-2,7-diyl)-*alt*-2,2'-bithiophene-5,5'-diyl]

CAS No.	: 210347-56-1
Grade	: Mw >20,000 (GPC)
Formula	: (C ₃₇ H ₄₄ S ₂) _n
UV	: 454 nm (in THF)
PL	: 500 nm (in THF)
Solubility	: Soluble in CHCl ₃ , Chlorobenzene, Dichlorobenzene

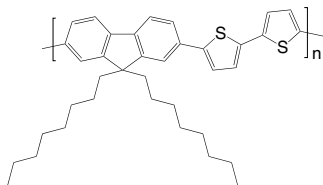

LT-S980 | PQT-12

Poly[bis(3-dodecyl-2-thienyl)-2,2'-dithiophene-5,5'-diyl]

CAS No.	: 827343-06-6
Grade	: Mw = 10,000~40,000 (GPC)
Formula	: (C ₄₀ H ₅₆ S ₄) _n
UV	: 473 nm (in Toluene)
Solubility	: >5 mg/mL in CHCl ₃

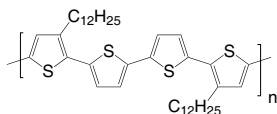
LT-S981 | PBTTC-C₁₂Poly[2,5-bis(3-dodecylthiophen-2-yl)thieno[3,2-*b*]thiophene]

CAS No.	: 888491-18-7
Grade	: Mw = 10,000~100,000 (GPC)
Formula	: (C ₃₈ H ₅₄ S ₄) _n
UV	: 460 nm (in THF)
PL	: 557 nm (in THF)
Solubility	: >5 mg/mL in CHCl ₃

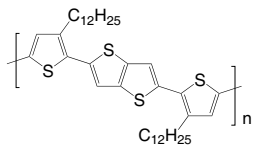
LT-S982 | PBTTC-C₁₄Poly[2,5-bis(3-tetradecylthiophen-2-yl)thieno[3,2-*b*]thiophene]

CAS No.	: 888491-19-8
Grade	: Mw = 10,000~100,000 (GPC)
Formula	: (C ₄₂ H ₆₂ S ₄) _n
UV	: 466 nm (in THF)
PL	: 557 nm (in THF)
Solubility	: >5 mg/mL in CHCl ₃

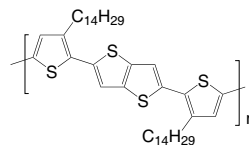
LT-S9060 | PBTTC-C₁₆Poly[2,5-bis(3-hexadecylthiophen-2-yl)thieno[3,2-*b*]thiophene]

Grade	: Mw = 10,000~100,000 (GPC)
Formula	: (C ₄₆ H ₇₀ S ₄) _n
UV	: 466 nm (in THF)
PL	: 557 nm (in THF)
Solubility	: >5 mg/mL in CHCl ₃

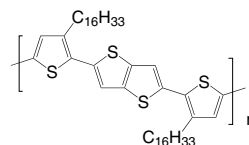

LT-S9091 | TQ1

Poly[2,3-bis-(3-octyloxyphenyl)quinoxaline-5,8-diyl-*alt*-thiophene-2,5-diyl]

CAS No.	: 565228-37-7
Grade	: Mw >20,000 (GPC)
Formula	: (C ₄₀ H ₄₆ N ₂ O ₂ S) _n
Solubility	: Soluble in CHCl ₃ , Chlorobenzene, Dichlorobenzene

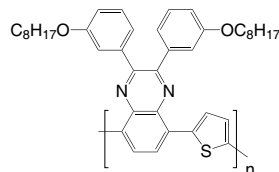

LT-S9117 | PDQT

Poly(2,2'-[(2,5-bis(2-octyldodecyl)-3,6-dioxo-2,3,5,6-tetrahydropyrrolo[3,4-c]pyrrole-1,4-diyl)dithiophene-5,5'-diyl-*alt*-2,2'-bithiophene-5,5'-diyl])

CAS No. : 1267540-03-3
 Grade : Mw > 30,000 (GPC)
 Formula : (C₆₂H₉₀N₂O₂S₄)_n
 UV : 810 nm (in CHCl₃)
 Solubility : Soluble in CHCl₃, Chlorobenzene, Dichlorobenzene

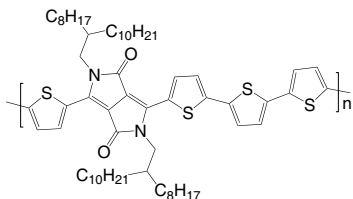
**LT-S9118** | PDBT-co-TT

Poly(2,2'-[(2,5-bis(2-octyldodecyl)-3,6-dioxo-2,3,5,6-tetrahydropyrrolo[3,4-c]pyrrole-1,4-diyl)dithiophene-5,5'-diyl-*alt*-thieno[3,2-b]thiophen-2,5-diyl])

CAS No. : 1260685-65-1
 Grade : Mw > 30,000 (GPC)
 Formula : (C₆₀H₈₈N₂O₂S₄)_n
 UV : 810 nm (in CHCl₃)
 Solubility : Soluble in CHCl₃, Chlorobenzene, Dichlorobenzene

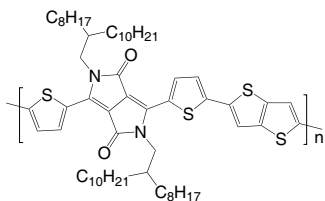
**LT-S9119** | PDPPBT

Poly(2,2'-[(2,5-bis(2-octyldodecyl)-3,6-dioxo-2,3,5,6-tetrahydropyrrolo[3,4-c]pyrrole-1,4-diyl)dithiopheno[3,2-b]thiophene-5,5'-diyl-*alt*-thiophen-2,5-diyl])

CAS No. : 1270977-98-4
 Grade : Mw > 30,000 (GPC)
 Formula : (C₆₂H₈₈N₂O₂S₃)_n
 UV : 812 nm (in CHCl₃)
 Solubility : Soluble in CHCl₃, Chlorobenzene, Dichlorobenzene

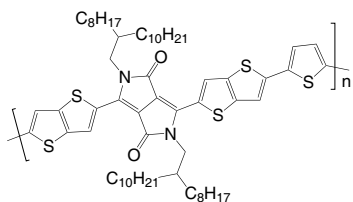
**LT-S9133** | PDVT-10

Poly(3,6-dithiophen-2-yl-2,5-di(2-decyltetradecyl)pyrrolo[3,4-c]pyrrole-1,4-dione-*alt*-thienylenevinylene-2,5-yl)

CAS No. : 1442682-99-6
 Grade : Mw > 30,000 (GPC)
 Formula : (C₇₂H₁₀₈N₂O₂S₄)_n
 Solubility : Soluble in CHCl₃, Chlorobenzene, Dichlorobenzene

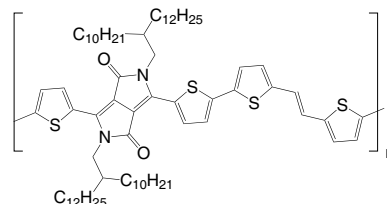
**LT-S9155** | PDVT-8

Poly(3,6-dithiophen-2-yl-2,5-di(2-octyldodecyl)pyrrolo[3,4-c]pyrrole-1,4-dione-*alt*-thienylenevinylene-2,5-yl)

CAS No. : 1403959-01-2
 Grade : Mw > 20,000 (GPC)
 Formula : (C₆₄H₉₂N₂O₂S₄)_n
 Solubility : Soluble in CHCl₃, Chlorobenzene, Dichlorobenzene

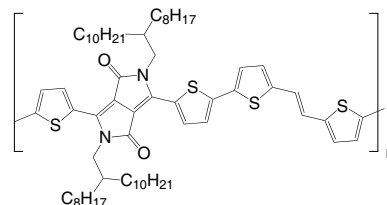
**LT-S9178** | PMDPP3T

Poly[[2,5-bis(2-hexyldodecyl)-2,3,5,6-tetrahydro-3,6-dioxopyrrolo[3,4-c]pyrrole-1,4-diyl]-*alt*-[3',3''-dimethyl-2,2':5',2''-terthiophene]-5,5'-diyl]

CAS No. : 1429119-71-0
 Grade : Mw > 30,000 (GPC)
 Formula : (C₅₂H₇₆N₂O₂S₃)_n
 UV : 830 nm (in CHCl₃)
 Solubility : Soluble in CHCl₃, Chlorobenzene, Dichlorobenzene

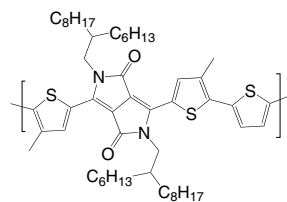

LT-S9591 | PZ1

Poly{2,2'-((2Z,2'Z)-((4,4,9,9-tetrahexadecyl-4,9-dihydro-s-indaceno[1,2-b:5,6-b']dithiophene-2,7-diyl) bis(methanylylidene)bis(3-oxo-2,3-dihydro-1H-indene-2,1-diylidene))dimalononitrile-5,5'-diyl-*alt*-thiophen-2,5-diyl}

CAS No. : 2177247-65-1

Grade : Mw > 10000

Formula : $(C_{110}H_{146}N_4O_2S_3)_n$

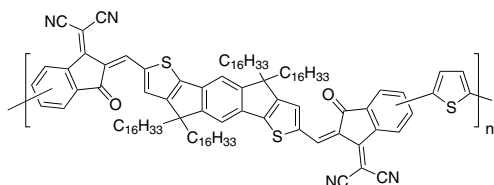

LT-S909 | P3HT

Poly(3-hexylthiophene-2,5-diyl)

CAS No.	: 110134-47-9
Grade	: Mw >45,000 (GPC); Electronic Grade: Regio Regular >93%
Formula	: $(C_{10}H_{14}S)_n$
UV	: 445 nm(in THF)
PL	: 564 nm(in THF)
Solubility	: Soluble in $CHCl_3$, Chlorobenzene, Dichlorobenzene

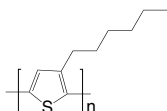

LT-S911 | PT

Poly(thiophene-2,5-diyl)

CAS No.	: 25233-34-5
Formula	: $(C_4H_2S)_n$
UV	: 427 nm(in CH_2Cl_2)
PL	: 510 nm(in CH_2Cl_2)



LT-S931 | MEH-PPV

Poly[2-methoxy-5-(2-ethylhexyloxy)-1,4-phenylenevinylene]

CAS No.	: 138184-36-8
Grade	: Mw >100,000 (GPC)
Formula	: $(C_{17}H_{24}O_2)_n$
UV	: 501 nm(in CH_2Cl_2)
PL	: 502 nm(in CH_2Cl_2)
Solubility	: Soluble in THF, $CHCl_3$, Chlorobenzene, Dichlorobenzene

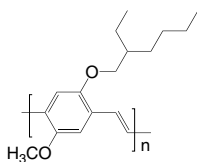

LT-S932 | MDMO-PPV

Poly[2-methoxy-5-(3,7-dimethoxyoctyloxy)-1,4-phenylenevinylene]

CAS No.	: 177716-59-5
Grade	: Mw >100,000 (GPC)
Formula	: $(C_{19}H_{28}O_2)_n$
UV	: 485 nm(in CH_2Cl_2)
PL	: 555 nm(in CH_2Cl_2)
Solubility	: Soluble in THF, $CHCl_3$, Chlorobenzene, Dichlorobenzene

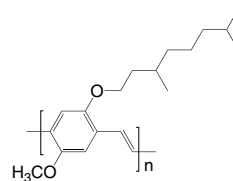

LT-S933 | PFO

Poly(9,9-dioctylfluorenyl-2,7-diyl)

CAS No.	: 123864-00-6
Grade	: Mw =50,000~150,000 (GPC)
Formula	: $(C_{29}H_{40})_n$
UV	: 376 nm(in THF)
PL	: 426 nm(in THF)
Solubility	: Soluble in THF, $CHCl_3$, Chlorobenzene, Dichlorobenzene

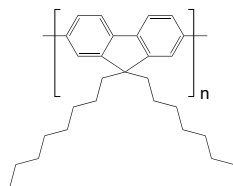

LT-S934 | PFO-DMP

Poly(9,9-dioctylfluorenyl-2,7-diyl) end capped with dimethylphenyl

CAS No.	: 874816-14-5
Grade	: Mw =50,000~150,000 (GPC)
Formula	: $C_{16}H_{18} (C_{29}H_{40})_n$
UV	: 368 nm(in THF)
PL	: 421 nm(in THF)
Solubility	: Soluble in THF, $CHCl_3$, Chlorobenzene, Dichlorobenzene

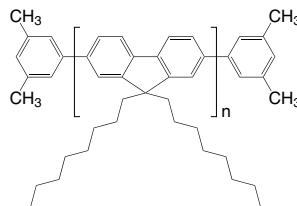

LT-S948 | PCDTBT

Poly[*N*-9'-heptadecanyl-2,7-carbazole-*alt*-5,5-(4',7'-di-2-thienyl-2',1',3'-benzothiadiazole)]

CAS No. : 958261-50-2
 Grade : Mw = 20,000~100,000 (GPC)
 Formula : $(C_{43}H_{47}N_3S_3)_n$
 UV : 390, 554 nm(in THF)
 PL : 639 nm(in THF)
 Solubility : >5 mg/mL in $CHCl_3$

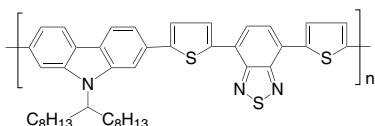
**LT-S949** | PCPDTBT

Poly[2,6-(4,4-bis-(2-ethylhexyl)-4*H*-cyclopenta[2,1-*b*:3,4-*b'*]-dithiophene)-*alt*-4,7-(2,1,3-benzothiadiazole)]

CAS No. : 920515-34-0
 Grade : Mw = 7,000~20,000 (GPC)
 Formula : $(C_{31}H_{38}N_2S_3)_n$
 UV : 695 nm(in THF)
 PL : 564 nm(in THF)
 Solubility : Soluble in $CHCl_3$, Chlorobenzene, Dichlorobenzene

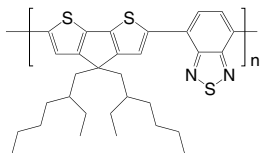
**LT-S950** | PFOBT / PFODBT

Poly[2,7-(9,9-di-octyl-fluorene)-*alt*-4,7-bis(thiophen-2-yl)benzo-2,1,3-thiadiazole]

CAS No. : 782469-77-6
 Grade : Mw = 10,000~50,000 (GPC)
 Formula : $(C_{43}H_{46}N_2S_3)_n$
 UV : 523 nm(in CH_2Cl_2)
 PL : 630 nm(in CH_2Cl_2)
 Solubility : Soluble in $CHCl_3$, Chlorobenzene, Dichlorobenzene

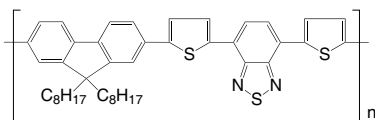
**LT-S951** | PSBTBT

Poly[2,6-(4,4'-bis(2-ethylhexyl)dithieno[3,2-*b*:2',3'-*d*]silole)-*alt*-4,7-(2,1,3-benzothiadiazole)]

CAS No. : 1089687-02-4
 Grade : Mw = 10,000~30,000 (GPC)
 Formula : $(C_{30}H_{38}N_2S_3Si)_n$
 UV : 652 nm(in CH_2Cl_2)
 Solubility : Soluble in $CHCl_3$, Chlorobenzene, Dichlorobenzene

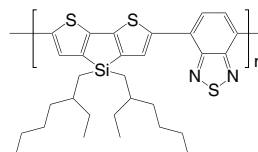
**LT-S953** | PCPDTTBT

Poly[2,6-(4,4-bis(2-ethylhexyl)-4*H*-cyclopenta-[2,1-*b*:3,4-*b'*]-dithiophene)-*alt*-4,7-bis(thiophen-2-yl)benzo-2,1,3-thiadiazole]

CAS No. : 1035681-83-4
 Grade : Mw = 8,000~20,000 (GPC)
 Formula : $(C_{39}H_{42}N_2S_5)_n$
 UV : 523 nm(in CH_2Cl_2)
 PL : 749 nm(in CH_2Cl_2)
 Solubility : Soluble in $CHCl_3$, Chlorobenzene, Dichlorobenzene

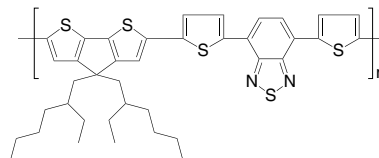
**LT-S957** | F8BT

Poly[(9,9-dioctylfluorenyl-2,7-diyl)-*alt*-(benzo[2,1,3]thiadiazol-4,7-diyl)]

CAS No. : 210347-52-7
 Grade : Mw > 20,000 (GPC)
 Formula : $(C_{35}H_{42}N_2S)_n$
 UV : 453 nm(in THF)
 PL : 534 nm(in THF)
 Solubility : Soluble in THF, $CHCl_3$, Chlorobenzene, Dichlorobenzene

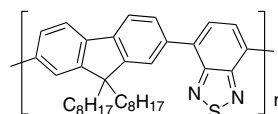

LT-S958 | PHF

Poly[9,9-dihexylfluorenyl-2,7-diyl]

CAS No.	: 201807-75-2
Grade	: Mw = 30,000~100,000 (GPC)
Formula	: (C ₂₅ H ₃₂) _n
UV	: 389 nm(in THF)
PL	: 418 nm(in THF)
Solubility	: Soluble in THF, CHCl ₃ , Chlorobenzene, Dichlorobenzene

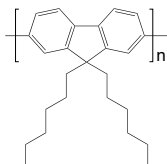
LT-S981 | PBTTC-1₂

Poly[2,5-bis(3-dodecylthiophen-2-yl)thieno[3,2-b]thiophene]

CAS No.	: 888491-18-7
Grade	: Mw = 10,000~100,000 (GPC)
Formula	: (C ₃₈ H ₅₄ S ₄) _n
UV	: 460 nm(in THF)
PL	: 557 nm(in THF)
Solubility	: >5 mg/mL in CHCl ₃

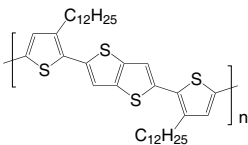
LT-S982 | PBTTC-1₄

Poly[2,5-bis(3-tetradecylthiophen-2-yl)thieno[3,2-b]thiophene]

CAS No.	: 888491-19-8
Grade	: Mw = 10,000~100,000 (GPC)
Formula	: (C ₄₂ H ₆₂ S ₄) _n
UV	: 466 nm(in THF)
PL	: 557 nm(in THF)
Solubility	: >5 mg/mL in CHCl ₃

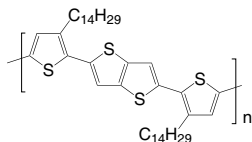

LT-S9003 | F2EHBT

Poly[(9,9-bis(2-ethylhexyl)fluorenyl-2,7-diyl)-*alt*-(benzo[2,1,3]thiadiazol-4,7-diyl)]

CAS No.	: 1379051-13-4
Grade	: Mw = 10,000~50,000 (GPC)
Formula	: (C ₃₅ H ₄₂ N ₂ S) _n
UV	: 453 nm(in THF)
PL	: 645 nm(in THF)
Solubility	: Soluble in CHCl ₃ , Chlorobenzene, Dichlorobenzene

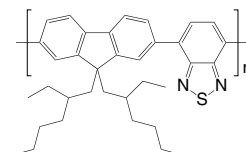

LT-S9004 | PF2EH

Poly[9,9-bis(2-ethylhexyl)fluorenyl-2,7-diyl]

CAS No.	: 188201-16-3
Grade	: Mw > 20,000 (GPC)
Formula	: (C ₂₉ H ₄₀) _n
UV	: 389 nm(in THF)
PL	: 418 nm(in THF)
Solubility	: Soluble in THF, CHCl ₃ , Chlorobenzene, Dichlorobenzene

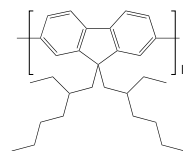

LT-S9006

Poly[(9,9-dioctyl-9H-fluorene-2,7-diyl)-(1E)-1,2-ethene-diyl]

CAS No.	: 360068-36-6
Grade	: Mw > 20,000 (GPC)
Formula	: (C ₃₁ H ₄₂) _n
UV	: 455 nm(in CH ₂ Cl ₂)
Solubility	: Soluble in CHCl ₃ , Chlorobenzene, Dichlorobenzene

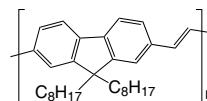

LT-S9032 | PCBTDPD

Poly[*N*-9'-heptadecanyl-2,7-carbazole-*alt*-3,6-bis(thiophen-5-yl)-2,5-dioctyl-2,5-dihydropyrrolo[3,4-*c*]pyrrole-1,4-dione]

CAS No. : 1147374-60-4
 Grade : Mw >10,000 (GPC)
 Formula : (C₅₉H₈₁N₃O₂S₂)_n
 UV : 647 nm(in CH₂Cl₂)
 Solubility : Soluble in CHCl₃, Chlorobenzene, Dichlorobenzene

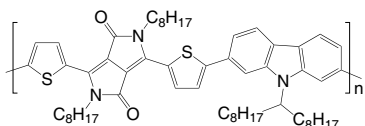
**LT-S9050** | PTB7

Poly(4,8-bis[(2-ethylhexyl)oxy]benzo[1,2-*b*:4,5-*b'*]dithiophene-2,6-diyl-*alt*-3-fluoro-2-[(2-ethylhexyl)carbonyl]thieno[3,4-*b*]thiophene-4,6-diyl)

CAS No. : 1266549-31-8
 Grade : Mw >20,000 (GPC)
 Formula : (C₄₁H₅₃FO₄S₄)_n
 UV : 670 nm(in CH₂Cl₂)
 Solubility : Soluble in CHCl₃, Chlorobenzene, Dichlorobenzene

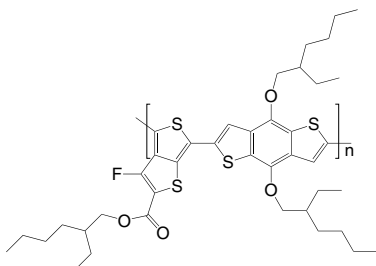
**LT-S9066** | PDTSTPD

Poly[2,6-(4,4'-bis(ethylhexyl)dithieno[3,2-*b*:2',3'-*d*]silole)-*alt*-(1,3-(5-octyl-4*H*-thieno[3,4-*c*]pyrrole-4,6(5*H*)-dione)]

CAS No. : 1279109-93-1
 Grade : Mw = 7,000~30,000 (GPC)
 Formula : (C₃₈H₅₃NO₂S₃Si)_n
 UV : 614, 670 nm(film)
 Solubility : Soluble in CHCl₃, Chlorobenzene, Dichlorobenzene

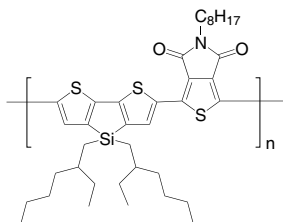
**LT-S9109** | PDPPP3T

Poly(2,2'-[(2,5-bis(2-hexyldecyl)-3,6-dioxo-2,3,5,6-tetrahydropyrrolo[3,4-*c*]pyrrole-1,4-diyl)dithiophene]-5,5'-diyl-*alt*-thiophen-2,5-diyl)

CAS No. : 1198291-01-8
 Grade : Mw >30,000 (GPC)
 Formula : (C₅₀H₇₂N₂O₂S₃)_n
 UV : 830 nm(in CHCl₃)
 Solubility : Soluble in CHCl₃, Chlorobenzene, Dichlorobenzene

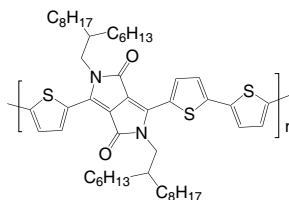
**LT-S9111** | PBDTTPD

Poly(4,8-bis[(2-ethylhexyl)oxy]benzo[1,2-*b*:4,5-*b'*]dithiophene-2,6-diyl-*alt*-(1,3-(5-octyl-4*H*-thieno[3,4-*c*]pyrrole-4,6(5*H*)-dione))

CAS No. : 1223479-75-1
 Grade : Mw >30,000 (GPC)
 Formula : (C₄₀H₅₃NO₄S₃)_n
 UV : 610 nm(in CHCl₃)
 Solubility : Soluble in CHCl₃, Chlorobenzene, Dichlorobenzene

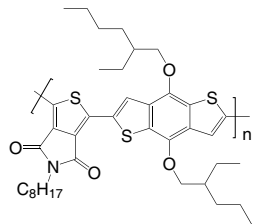
**LT-S9112** | pBBTDPD

Poly[3,6-bis(4'-dodecyl[2,2'-bithiophen]-5-yl)-2,5-bis(2-ethylhexyl)-2,5-dihydropyrrolo[3,4-*c*]pyrrole-1,4-dione]

CAS No. : 1002094-22-5
 Grade : Mw >30,000 (GPC)
 Formula : (C₆₂H₉₀N₂O₂S₄)_n
 UV : 650 nm(in CHCl₃)
 Solubility : Soluble in CHCl₃, Chlorobenzene, Dichlorobenzene

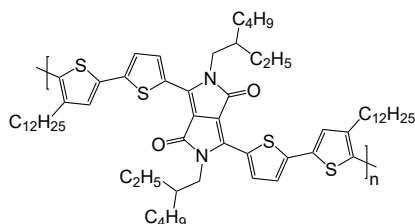

LT-S9113 | BisDMO-PFDTBT

Poly[[2,7-(9,9-bis(3,7-dimethyloctyl)fluorene)]-*alt*-[5,5-(4,7-di-2'-thienyl-2,1,3-benzothiadiazole)]]

CAS No. : 1204005-82-2
 Grade : Mw > 10,000 (GPC)
 Formula : (C₄₇H₅₄N₂S₃)_n
 UV : 560 nm (in CHCl₃)
 Solubility : Soluble in CHCl₃, Chlorobenzene, Dichlorobenzene

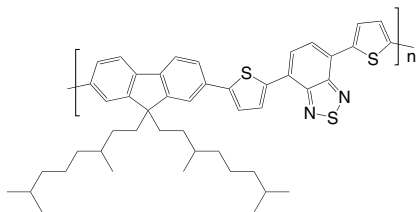

LT-S9114 | PDPPTPT

Poly[2,2'-[(2,5-bis(2-hexyldecyl)-3,6-dioxo-2,3,5,6-tetrahydropyrrolo[3,4-c]pyrrole-1,4-diyl)]dithiophene-5,5'-diyl-*alt*-benzen-1,4-diyl]

CAS No. : 1255939-39-9
 Grade : Mw > 20,000 (GPC)
 Formula : (C₅₂H₇₄N₂O₂S₂)_n
 UV : 628 nm (in CHCl₃)
 Solubility : Soluble in CHCl₃, Chlorobenzene, Dichlorobenzene

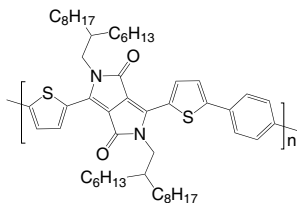

LT-S9117 | PDQT

Poly[2,2'-[(2,5-bis(2-octyl)dodecyl)-3,6-dioxo-2,3,5,6-tetrahydropyrrolo[3,4-c]pyrrole-1,4-diyl)]dithiophene-5,5'-diyl-*alt*-2,2'-bithiophene-5,5'-diyl]

CAS No. : 1267540-03-3
 Grade : Mw > 30,000 (GPC)
 Formula : (C₆₂H₉₀N₂O₂S₄)_n
 UV : 810 nm (in CHCl₃)
 Solubility : Soluble in CHCl₃, Chlorobenzene, Dichlorobenzene

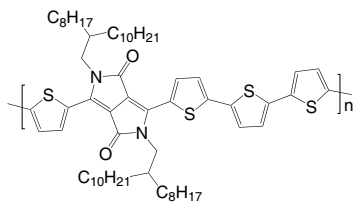

LT-S9118 | PDBT-co-TT

Poly[2,2'-[(2,5-bis(2-octyl)dodecyl)-3,6-dioxo-2,3,5,6-tetrahydropyrrolo[3,4-c]pyrrole-1,4-diyl)]dithiophene-5,5'-diyl-*alt*-thieno[3,2-*b*]thiophen-2,5-diyl]

CAS No. : 1260685-65-1
 Grade : Mw > 30,000 (GPC)
 Formula : (C₆₀H₈₈N₂O₂S₄)_n
 UV : 810 nm (in CHCl₃)
 Solubility : Soluble in CHCl₃, Chlorobenzene, Dichlorobenzene

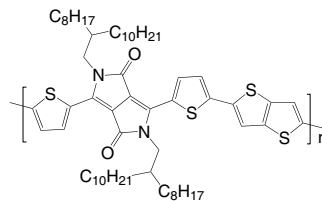

LT-S9119 | PDPPBT

Poly[2,2'-[(2,5-bis(2-octyl)dodecyl)-3,6-dioxo-2,3,5,6-tetrahydropyrrolo[3,4-c]pyrrole-1,4-diyl)]dithiophene-5,5'-diyl-*alt*-thiophen-2,5-diyl]

CAS No. : 1270977-98-4
 Grade : Mw > 30,000 (GPC)
 Formula : (C₆₂H₈₈N₂O₂S₅)_n
 UV : 812 nm (in CHCl₃)
 Solubility : Soluble in CHCl₃, Chlorobenzene, Dichlorobenzene

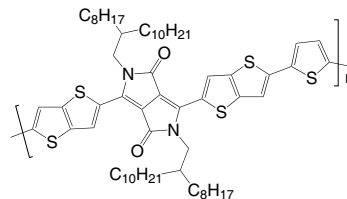

LT-S9139 | PTB7-Th

Poly[4,8-bis[5-(2-ethylhexyl)thiophen-2-yl]benzo[1,2-b:4,5-b']-dithiophene-2,6-diyl-*alt*-3-fluoro-2-[(2-ethylhexyl)carbonyl]-thieno[3,4-*b*]thiophene-4,6-diyl]

CAS No. : 1469791-66-9
 Grade : Mw = 10,000~100,000 (GPC)
 Formula : (C₄₉H₅₇FO₂S₆)_n
 UV : 695 nm(in CHCl₃)
 Solubility : >5 mg/mL in CHCl₃

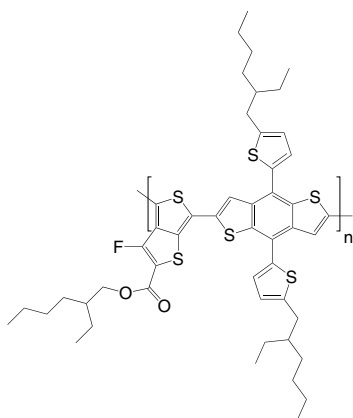
**LT-S9178** | PMDPP3T

Poly[[2,5-bis(2-hexyldecyl)-2,3,5,6-tetrahydro-3,6-dioxopyrrolo[3,4-*c*]pyrrole-1,4-diyl]-*alt*-[3',3''-dimethyl-2,2':5',2''-terthiophene]-5,5''-diyl]

CAS No. : 1429119-71-0
 Grade : Mw > 30,000 (GPC)
 Formula : (C₅₂H₇₆N₂O₂S₃)_n
 UV : 830 nm(in CHCl₃)
 Solubility : Soluble in CHCl₃, Chlorobenzene, Dichlorobenzene

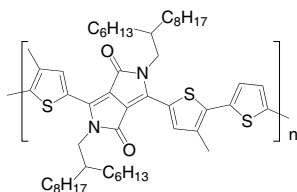
**LT-S9210** | F8TBT

4-(5-(9,9-Dioctyl-9H-fluoren-2-yl)-4-hexylthiophen-2-yl)-7-(4-hexylthiophen-2-yl)benzo[*c*][1,2,5]thiadiazole

CAS No. : 891911-18-5
 Grade : Mw > 5,000 (GPC)
 Formula : (C₅₅H₇₀N₂S₃)_n

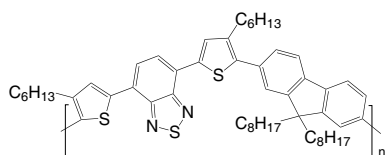
**LT-S9271** | PNTz4T

Poly[naphtho[1,2-*c*:5,6-*c'*]bis[1,2,5]thiadiazole-5,10-diyl[3,3''-bis(2-decyltetradecyl)[2,2':5',2'':5'',2'''-quaterthiophene]-5,5'''-diyl]]

CAS No. : 1357999-94-0
 Grade : Mw > 30,000 (GPC)
 Formula : (C₇₄H₁₀₆N₄S₆)_n
 UV : 725 nm(film)

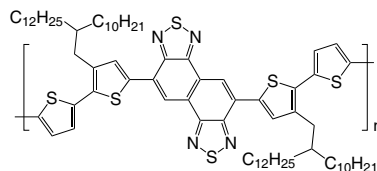
**LT-S9273** | PBDB-T

Poly[[4,8-bis[5-(2-ethylhexyl)-2-thienyl]benzo[1,2-*b*:4,5-*b'*]dithiophene-2,6-diyl]-2,5-thiophenediyl[5,7-bis(2-ethylhexyl)-4,8-dioxo-4H,8H-benzo[1,2-*c*:4,5-*c'*]dithiophene-1,3-diyl]]

CAS No. : 1415929-80-4
 Grade : Mw > 10,000 (GPC)
 Formula : (C₆₈H₇₈O₂S₈)_n

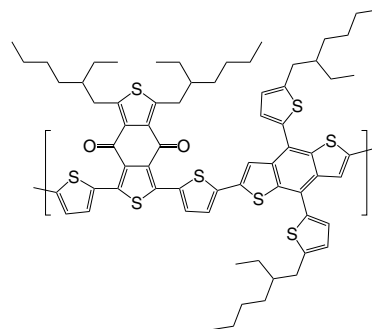
**LT-S9278** | PTFBDT-BZS

Poly[[5,6-bis(dodecyloxy)-2,1,3-benzothiadiazole-4,7-diyl]-2,5-thiophenediyl[4,8-bis(4-(2-ethylhexyl)-3,5-difluorophenyl)benzo[1,2-*b*:4,5-*b'*]dithiophene-2,6-diyl]-2,5-thiophenediyl]

CAS No. : 1840869-86-4
 Grade : Mw > 20,000 (GPC)
 Formula : (C₇₆H₉₄F₄N₂O₂S₅)_n
 UV : 414, 542 nm(in DCB)

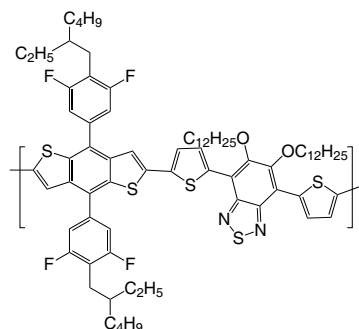

LT-S9282 | P (NDI2OD-T2)

Poly[[1,2,3,6,7,8-hexahydro-2,7-bis(2-octyldodecyl)-1,3,6,8-dioxobenzo[Imn][3,8]phenanthroline-4,9-diyl][2,2'-bithiophene]-5,5'-diyl]

CAS No. : 1100243-40-0
 Grade : Mw > 10,000 (GPC)
 Formula : (C₆₂H₈₈N₂O₄S₂)_n

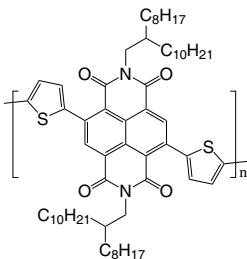

LT-S9288 | PDCBT

Poly[[2,2'""-bis[[2-butyl(octyl)oxy]carbonyl][2,2':5':2'':5'""-quaterthiophene]-5,5'""-diyl]

CAS No. : 1609536-17-5
 Grade : MW > 10,000 (GPC)
 Formula : (C₄₂H₅₆O₄S₄)_n
 UV : 551 nm(film)

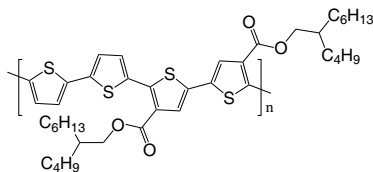

LT-S9420 | F8Se2

Poly[[2,2'-biselenophene]-5,5'-diyl(9,9-dioctyl-9H-fluorene-2,7-diyl)]

CAS No. : 898233-56-2
 Formula : (C₃₇H₄₄Se₂)_n

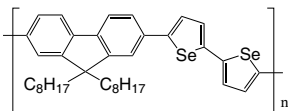

LT-S9435 | PTQ10

Poly[(thiophene)-alt-(6,7-difluoro-2-(2-hexyldodecyloxy)quinoxaline)]

CAS No. : 2270233-86-6
 Grade : Mw > 10,000 (GPC)
 Formula : (C₂₈H₃₆F₂N₂O₂S)_n
 UV : A strong Absorption from 450 to 620 nm(in CHCl₃ and film)

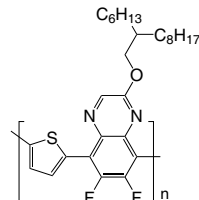

LT-S9449 | P (NDI2OD-2FT)

Poly[[1,2,3,6,7,8-hexahydro-2,7-bis(2-octyldodecyl)-1,3,6,8-tetraoxobenzo[Imn][3,8]phenanthroline-4,9-diyl]-(3,3'-difluoro[2,2'-bithiophene]-5,5'-diyl)]

CAS No. : 1773524-46-1
 Grade : Mw > 10,000 (GPC)
 Formula : (C₆₂H₈₆F₂N₂O₄S₂)_n
 Solubility : Soluble in CHCl₃, Chlorobenzene, Dichlorobenzene

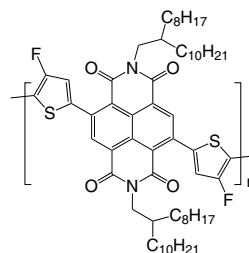

LT-S9452 | PBDTTT-CF

Poly[[4,8-bis[(2-ethylhexyl)oxy]benzo[1,2-b:4,5-b']-dithiophene-2,6-diyl][3-fluoro-2-(1-oxooctyl)thieno[3,4-b]thiophenediyl]]

CAS No. : 1379592-65-0
 Grade : Mw > 50,000 (GPC)
 Formula : (C₄₀H₅₁FO₃S₄)_n

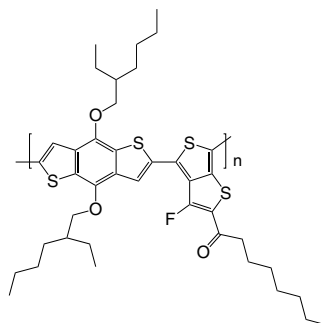

LT-S9454 | PNDI (2HD)T

Poly[[N,N'-bis(2-hexyldodecyl)naphthalene-1,4,5,8-bis(dicarboximide)-2,6-diyl]-alt-2,5-thiophene]

CAS No. : 1675973-74-6
 Grade : Mw > 10,000 (GPC)
 Formula : $(C_{50}H_{70}N_2O_4S)_n$
 Solubility : Soluble in $CHCl_3$, Chlorobenzene, Dichlorobenzene

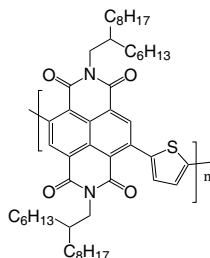
**LT-S9455** | PNDI (2OD)T

Poly[[1,2,3,6,7,8-hexahydro-2,7-bis(2-octyldodecyl)-1,3,6,8-tetraoxbenzo[Imn][3,8]phenanthroline-4,9-diyl]-2,5-thiophenediyl]

CAS No. : 1236111-76-4
 Grade : Mw > 10,000 (GPC)
 Formula : $(C_{58}H_{86}N_2O_4S)_n$
 Solubility : Soluble in $CHCl_3$, Chlorobenzene, Dichlorobenzene

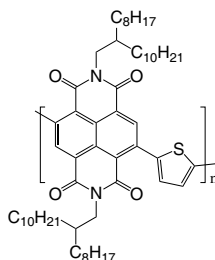
**LT-S9456** | PBDD-T8-TPD

Poly[(5,6-dihydro-5-octyl-4,6-dioxo-4H-thieno[3,4-c]pyrrole-1,3-diyl)[4,8-bis[5-(2-ethylhexyl)-2-thienyl]benzo[1,2-b:4,5-b']dithiophene-2,6-diyl]]

CAS No. : 1426534-44-2
 Grade : Mw = 50,000-150,000 (GPC)
 Formula : $(C_{48}H_{57}NO_2S_5)_n$
 UV : 557, 614 nm(film)

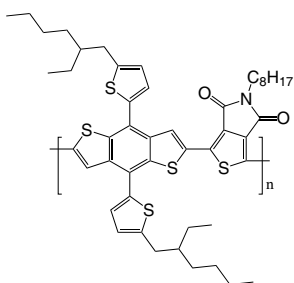
**LT-S9457** | PBDB-T-F

Poly[[4,8-bis[5-(2-ethylhexyl)-4-fluoro-2-thienyl]benzo-[1,2-b:4,5-b']dithiophene-2,6-diyl]-2,5-thiophenediyl-[5,7-bis(2-ethylhexyl)-4,8-dioxo-4H,8H-benzo[1,2-c:4,5-c']-dithiophene-1,3-diyl]-2,5-thiophenediyl]

CAS No. : 1802013-83-7
 Grade : MW = 10000~100000 (GPC)
 Formula : $(C_{68}H_{76}F_2O_2S_8)_n$
 UV : 614 nm(in $CHCl_3$)

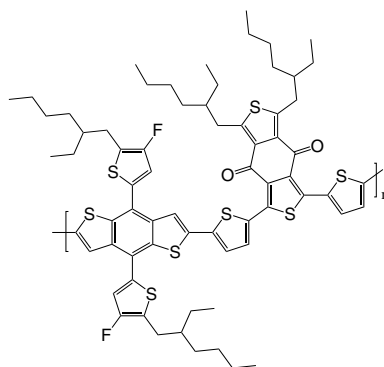
**LT-S9458** | PBDB-T-2Cl

Poly[[4,8-bis[4-chloro-5-(2-ethylhexyl)-2-thienyl]benzo-[1,2-b:4,5-b']dithiophene-2,6-diyl]-2,5-thiophenediyl-[5,7-bis(2-ethylhexyl)-4,8-dioxo-4H,8H-benzo[1,2-c:4,5-c']-dithiophene-1,3-diyl]-2,5-thiophenediyl]

CAS No. : 2239295-71-5
 Grade : Mw > 10,000 (GPC)
 Formula : $(C_{68}H_{76}Cl_2O_2S_8)_n$

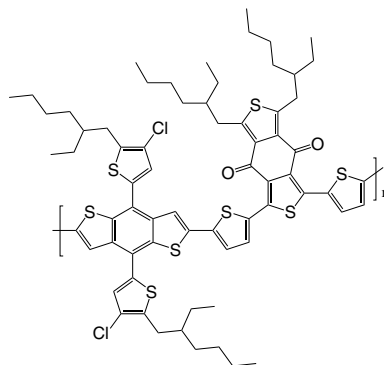

LT-S9462 | PBDD4T-2F

Poly[[5,7-bis(2-ethylhexyl)-4,8-dioxo-4*H*,8*H*-benzo[1,2-*c*:4,5-*c'*]dithiophene-1,3-diy]][[3,3''-bis(2-ethylhexyl)-3'',4''-difluoro[2,2':5',2'':5'',2''':5''''-quaterthiophene]-5,5''''-diy]]

CAS No. : 1890205-85-2
 Grade : Mw > 10,000 (GPC)
 Formula : (C₅₈H₇₂F₂O₂S₆)_n
 Solubility : Soluble in CHCl₃, Chlorobenzene, Dichlorobenzene

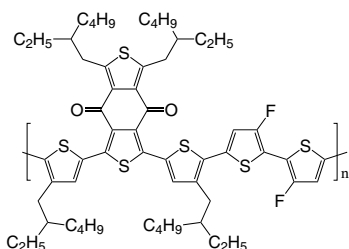

LT-S9463 | J61

Poly[[5,6-difluoro-2-(2-hexyldecyl)-2*H*-benzotriazole-4,7-diy]]-2,5-thiophenediy[[4,8-bis[5-(dodecylthio)-2-thienyl]benzo[1,2-*b*:4,5-*b'*]dithiophene-2,6-diy]]-2,5-thiophenediy]]

CAS No. : 1887136-03-9
 Grade : Mw = 50,000-150,000 (GPC)
 Formula : (C₇₂H₉₃F₂N₃S₈)_n

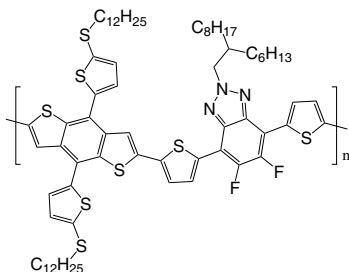

LT-S9464 | PDPP4T-2F

Poly[[2,5-bis(2-decyltetradecyl)-2,3,5,6-tetrahydro-3,6-dioxopyrrol[3,4-*c*]pyrrole-1,4-diy]](3'',4''-difluoro[2,2':5',2'':5'',2''':5''''-quaterthiophene]-5,5''''-diy]]

CAS No. : 1926166-46-2
 Grade : Mw = 20,000~200,000 (GPC)
 Formula : (C₇₀H₁₀₄F₂N₂O₂S₄)_n

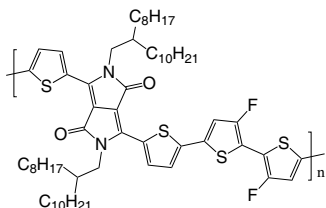

LT-S9465 | PTZ1

Poly[thiazolo[5,4-*d*]thiazole-2,5-diy][4-(2-ethylhexyl)-2,5-thiophenediy][4,8-bis[5-(2-butyldecyl)-2-thienyl]benzo[1,2-*b*:4,5-*b'*]dithiophene-2,6-diy][3-(2-ethylhexyl)-2,5-thiophenediy]]

CAS No. : 2029196-34-5
 Grade : Mw = 10,000-50,000 (GPC)
 Formula : (C₇₀H₉₂N₂S₈)_n

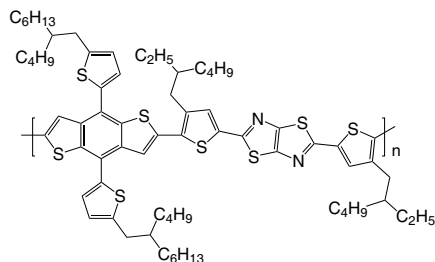

LT-S9469 | J52

Poly[[5,6-difluoro-2-(2-hexyldecyl)-2*H*-benzotriazole-4,7-diy]]-2,5-thiophenediy[[4,8-bis[5-(2-ethylhexyl)-2-thienyl]benzo[1,2-*b*:4,5-*b'*]dithiophene-2,6-diy]]-2,5-thiophenediy]]

CAS No. : 1887136-01-7
 Grade : Mw > 10,000 (GPC)
 Formula : (C₆₄H₇₇F₂N₃S₆)_n
 Solubility : Soluble in CHCl₃, Chlorobenzene, Dichlorobenzene

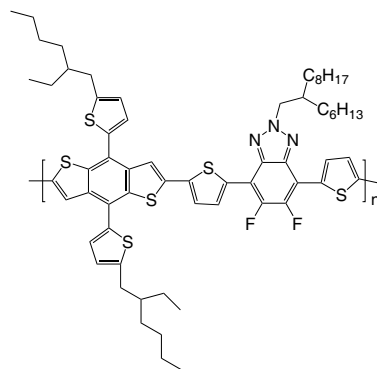

LT-S979 | F8T2

Poly[(9,9-di-*n*-octylfluorenyl-2,7-diyl)-*alt*-2,2'-bithiophene-5,5'-diyl]

CAS No.	: 210347-56-1
Grade	: Mw >20,000 (GPC)
Formula	: (C ₃₇ H ₄₄ S ₂) _n
UV	: 454 nm(in THF)
PL	: 500 nm(in THF)
Solubility	: Soluble in CHCl ₃ , Chlorobenzene, Dichlorobenzene

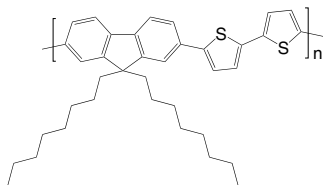

LT-S980 | PQT-12

Poly[bis(3-dodecyl-2-thienyl)-2,2'-dithiophene-5,5'-diyl]

CAS No.	: 827343-06-6
Grade	: Mw = 10,000~40,000 (GPC)
Formula	: (C ₄₀ H ₅₆ S ₄) _n
UV	: 473 nm(in Toluene)
Solubility	: >5 mg/mL in CHCl ₃

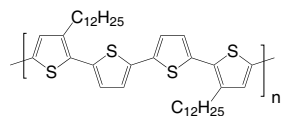
LT-S981 | PBTTC-C₁₂

Poly[2,5-bis(3-dodecylthiophen-2-yl)thieno[3,2-b]thiophene]

CAS No.	: 888491-18-7
Grade	: Mw = 10,000~100,000 (GPC)
Formula	: (C ₃₈ H ₅₄ S ₄) _n
UV	: 460 nm(in THF)
PL	: 557 nm(in THF)
Solubility	: >5 mg/mL in CHCl ₃

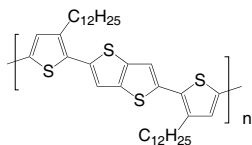
LT-S982 | PBTTC-C₁₄

Poly[2,5-bis(3-tetradecylthiophen-2-yl)thieno[3,2-b]thiophene]

CAS No.	: 888491-19-8
Grade	: Mw = 10,000~100,000 (GPC)
Formula	: (C ₃₈ H ₅₄ S ₄) _n
UV	: 466 nm(in THF)
PL	: 557 nm(in THF)
Solubility	: >5 mg/mL in CHCl ₃

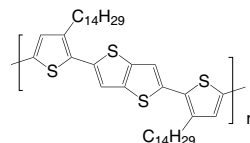
LT-S9060 | PBTTC-C₁₆

Poly[2,5-bis(3-hexadecylthiophen-2-yl)thieno[3,2-b]thiophene]

Grade	: Mw = 10,000~100,000 (GPC)
Formula	: (C ₄₆ H ₇₀ S ₄) _n
UV	: 466 nm(in THF)
PL	: 557 nm(in THF)
Solubility	: >5 mg/mL in CHCl ₃

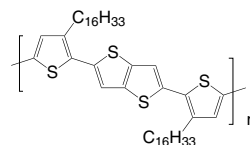

LT-S9091 | TQ1

Poly[2,3-bis-(3-octyloxyphenyl)quinoxaline-5,8-diyl-*alt*-thiophene-2,5-diyl]

CAS No.	: 565228-37-7
Grade	: Mw >20,000 (GPC)
Formula	: (C ₄₀ H ₄₆ N ₂ O ₂ S) _n
Solubility	: Soluble in CHCl ₃ , Chlorobenzene, Dichlorobenzene

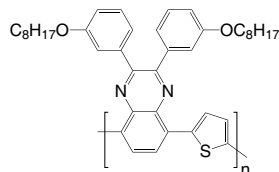

LT-S9117 | PDQT

Poly[2,2'-[(2,5-bis(2-octyldodecyl)-3,6-dioxo-2,3,5,6-tetrahydropyrrolo[3,4-c]pyrrole-1,4-diyl)dithiophene-5,5'-diyl-*alt*-2,2'-bithiophene-5,5'-diyl]

CAS No. : 1267540-03-3
 Grade : Mw > 30,000 (GPC)
 Formula : (C₆₂H₉₀N₂O₂S₄)_n
 UV : 810 nm (in CHCl₃)
 Solubility : Soluble in CHCl₃, Chlorobenzene, Dichlorobenzene

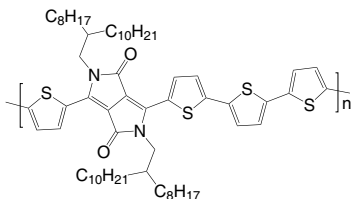

LT-S9118 | PDBT-co-TT

Poly[2,2'-[(2,5-bis(2-octyldodecyl)-3,6-dioxo-2,3,5,6-tetrahydropyrrolo[3,4-c]pyrrole-1,4-diyl)dithiophene-5,5'-diyl-*alt*-thieno[3,2-b]thiophene-2,5-diyl]

CAS No. : 1260685-65-1
 Grade : Mw > 30,000 (GPC)
 Formula : (C₆₀H₈₈N₂O₂S₄)_n
 UV : 810 nm (in CHCl₃)
 Solubility : Soluble in CHCl₃, Chlorobenzene, Dichlorobenzene

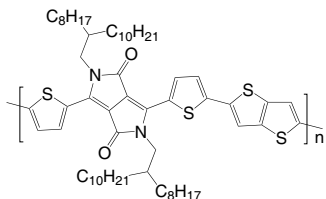

LT-S9119 | PDPPBT

Poly[2,2'-(2,5-bis(2-octyldodecyl)-3,6-dioxo-2,3,5,6-tetrahydropyrrolo[3,4-c]pyrrole-1,4-diyl)dithiophene-5,5'-diyl-*alt*-thiophene-2,5-diyl]

CAS No. : 1270977-98-4
 Grade : Mw > 30,000 (GPC)
 Formula : (C₆₂H₈₈N₂O₂S₃)_n
 UV : 812 nm (in CHCl₃)
 Solubility : Soluble in CHCl₃, Chlorobenzene, Dichlorobenzene

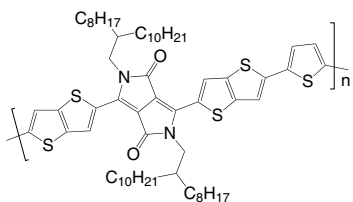

LT-S9133 | PDVT-10

Poly[3,6-dithiophen-2-yl-2,5-di(2-decyltetradecyl)-pyrrolo[3,4-c]pyrrole-1,4-dione-*alt*-thienylenevinylene-2,5-yl]

CAS No. : 1442682-99-6
 Grade : Mw > 30,000 (GPC)
 Formula : (C₇₂H₁₀₈N₂O₂S₄)_n
 Solubility : Soluble in CHCl₃, Chlorobenzene, Dichlorobenzene

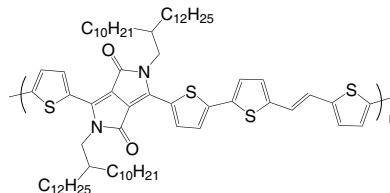

LT-S9155 | PDVT-8

Poly[3,6-dithiophen-2-yl-2,5-di(2-octyldodecyl)pyrrolo[3,4-c]pyrrole-1,4-dione-*alt*-thienylenevinylene-2,5-yl]

CAS No. : 1403959-01-2
 Grade : Mw > 20,000 (GPC)
 Formula : (C₆₄H₉₂N₂O₂S₄)_n
 Solubility : Soluble in CHCl₃, Chlorobenzene, Dichlorobenzene

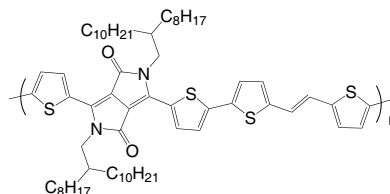

LT-S9178 | PMDPP3T

Poly[[2,5-bis(2-hexyldodecyl)-2,3,5,6-tetrahydro-3,6-dioxopyrrolo[3,4-c]pyrrole-1,4-diyl]-*alt*-[3',3''-dimethyl-2,2':5',2''-terthiophene]-5,5''-diyl]

CAS No. : 1429119-71-0
 Grade : Mw > 30,000 (GPC)
 Formula : (C₅₂H₇₆N₂O₂S₃)_n
 UV : 830 nm (in CHCl₃)
 Solubility : Soluble in CHCl₃, Chlorobenzene, Dichlorobenzene

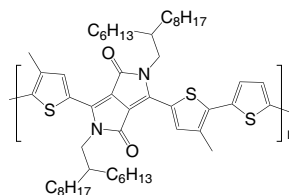

LT-N148 | TFB

Poly[(9,9-dioctylfluorenyl-2,7-diyl)-*co*-(4,4'-(*N*-(4-*sec*-butylphenyl)diphenyl)amine)]

CAS No. : 220797-16-0
 Grade : Mw > 30,000 (GPC)
 Formula : (C₅₁H₆₁N)_n
 UV : 389 nm(in CH₂Cl₂)
 PL : 443 nm(in CH₂Cl₂)
 Solubility : Soluble in CH₂Cl₂, Toluene, CHCl₃

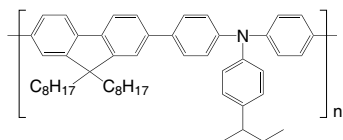

LT-N149 | Poly-TPD

Poly[*N,N'*-bis(4-butylphenyl)-*N,N'*-bis(phenyl)-benzidine]

CAS No. : 472960-35-3
 Grade : Mw = 20,000~200,000 (GPC)
 Formula : (C₂₂H₂₁N)_n
 UV : 371, 388 nm(in CH₂Cl₂)
 PL : 424 nm(in CH₂Cl₂)
 Solubility : Soluble in CHCl₃, Chlorobenzene

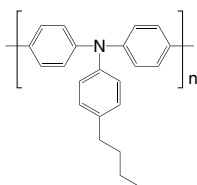

LT-N168 | PTAA

Poly[bis(4-phenyl)(2,4,6-trimethylphenyl)amine]

CAS No. : 1333317-99-9
 Grade : Mw = 20,000~100,000 (GPC)
 Formula : (C₂₁H₁₉N)_n
 UV : 371, 388 nm(in CH₂Cl₂)
 PL : 424 nm(in CH₂Cl₂)
 Solubility : Soluble in CHCl₃, Chlorobenzene, Dichlorobenzene

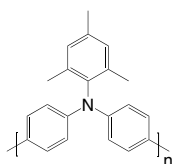

LT-N169

Poly[(9,9-dioctylfluorenyl-2,7-diyl)-*co*-(*N,N'*-diphenyl)-*N,N'*-di(*p*-butylphenyl)-1,4-diaminobenzene] end capped with dimethylphenyl

Grade : Mw > 10,000 (GPC)
 Formula : C₁₆H₁₈ (C₆₇H₇₈N₂)_n
 UV : 380 nm(in THF)
 PL : 494 nm(in THF)
 Solubility : Soluble in CHCl₃, Chlorobenzene, Dichlorobenzene

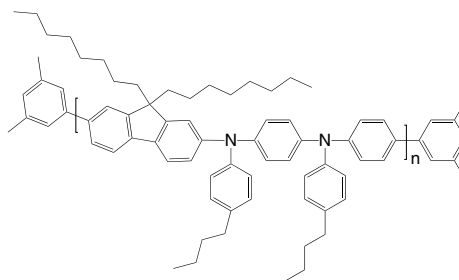

LT-N170 | BFB

Poly[(9,9-dioctylfluorenyl-2,7-diyl)-*alt-co*-(*N,N'*-bis(4-butylphenyl)-benzidine)-*N,N'*-(1,4-diphenylene)]

CAS No. : 223569-32-2
 Grade : Mw > 10,000 (GPC)
 Formula : (C₇₃H₈₂N₂)_n
 UV : 380 nm(in THF)
 PL : 435 nm(in THF)
 Solubility : Soluble in CHCl₃, Chlorobenzene, Dichlorobenzene

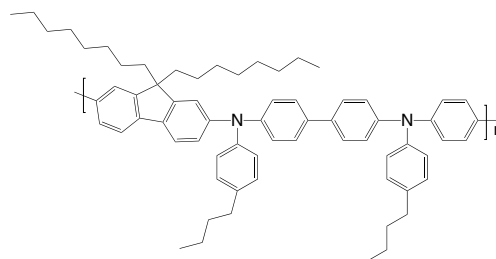

LT-N171 | PFHB

Poly[(9,9-dihexylfluorenyl-2,7-diyl)-*alt*-(*N,N'*-bis-(*p*-butylphenyl)-1,4-diaminophenylene)]

CAS No. : 870517-32-1
 Grade : Mw > 10,000 (GPC)
 Formula : (C₅₁H₆₂N₂)_n
 UV : 398 nm(in THF)
 PL : 425 nm(in THF)
 Solubility : Soluble in CHCl₃, Chlorobenzene, Dichlorobenzene

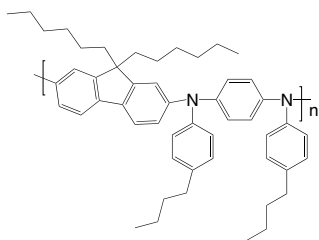

LT-N172

Poly[(9,9-dioctylfluorenyl-2,7-diyl)-*alt*-(*N,N'*-bis(*p*-butylphenyl)-1,1'-biphenylene-4,4'-diamine)]

CAS No. : 1115424-53-7
 Grade : Mw > 10,000 (GPC)
 Formula : (C₆₁H₇₄N₂)_n
 UV : 397 nm(in THF)
 PL : 420 nm(in THF)
 Solubility : Soluble in CHCl₃, Chlorobenzene, Dichlorobenzene

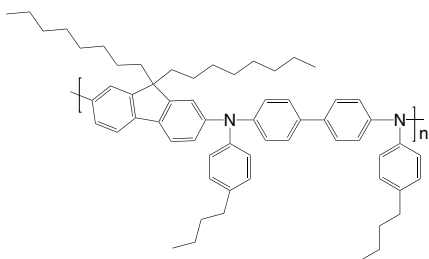

LT-N174

Poly[(9,9-dioctylfluorenyl-2,7-diyl)-*co*-(4,4'-(*N*-(*p*-butylphenyl))diphenylamine)]

CAS No. : 223569-31-1
 Grade : Mw > 30,000 (GPC)
 Formula : (C₅₁H₆₁N)_n
 UV : 385 nm(in THF)
 PL : 434 nm(in THF)
 Solubility : Soluble in CHCl₃, Chlorobenzene, Dichlorobenzene

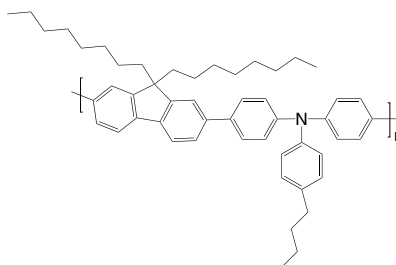

LT-N175

Poly(1-vinylnaphthalene)

CAS No. : 29793-40-6
 Grade : Mw > 20,000 (GPC)
 Formula : (C₁₂H₁₀)_n
 Solubility : Soluble in THF, CHCl₃, Chlorobenzene, Dichlorobenzene



LT-N176

Poly(2-vinylnaphthalene)

CAS No. : 28406-56-6
 Grade : Mw > 50,000 (GPC)
 Formula : (C₁₂H₁₀)_n
 Solubility : Soluble in THF, CHCl₃, Chlorobenzene, Dichlorobenzene

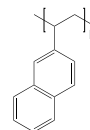

LT-N189 | iPrCN / CNPr-TFB

Poly[(9,9-dioctylfluorenyl-2,7-diyl)-*co*-(4,4'-(*N*-(diphenylamine))-2-cyanoisopropylphenyl)]

Grade : Mw = 10,000~100,000 (GPC)
 Formula : (C₅₁H₅₈N₂)_n

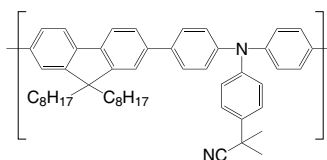

LT-N4037 | PCMO

Poly[3-(carbazol-9-ylmethyl)-3-methyloxetane]

CAS No. : 69678-71-3
 Grade : Mw >30,000 (GPC)
 Formula : $(C_{17}H_{17}NO)_n$
 UV : 237, 263 nm(in CH_2Cl_2)
 Solubility : Soluble in THF, $CHCl_3$, Chlorobenzene, Dichlorobenzene

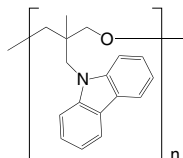

LT-N4077 | PVK

Poly(9-vinylcarbazole)

CAS No. : 25067-59-8
 Grade : Mw >20,000 (GPC)
 Formula : $(C_{14}H_{11}N)_n$
 UV : 261, 294 nm(in CH_2Cl_2)
 PL : 380 nm(in THF)
 Solubility : Soluble in THF, $CHCl_3$, Chlorobenzene, Dichlorobenzene

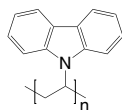

LT-N4078 | PVK

Poly(9-vinylcarbazole)

CAS No. : 25067-59-8
 Grade : Mw >100,000 (GPC)
 Formula : $(C_{14}H_{11}N)_n$
 UV : 261, 294 nm(in CH_2Cl_2)
 PL : 380 nm(in THF)
 Solubility : Soluble in THF, $CHCl_3$, Chlorobenzene, Dichlorobenzene

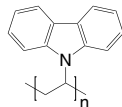

LT-A1001

Poly[2,5-bis(3',7'-dimethyloctyloxy)-1,4-phenylenevinylene]

CAS No.	: 189012-99-5
Grade	: Mw > 100,000 (GPC)
Formula	: (C ₂₈ H ₄₆ O ₂) _n
UV	: 480 nm(in Toluene)
PL	: 548 nm(in Toluene)
Solubility	: Soluble in THF, CHCl ₃ , Chlorobenzene, Dichlorobenzene

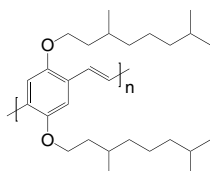

LT-A1003

Poly([2-[2',5'-bis(2'-ethylhexyloxy)phenyl]-1,4-phenylenevinylene]-co-[2-methoxy-5-(2'-ethylhexyloxy)-1,4-phenylenevinylene]),(m:n=60:40 mole ratio)

Grade	: Mw > 100,000 (GPC)
Formula	: (C ₁₇ H ₂₄ O ₂) _n (C ₃₀ H ₄₂ O ₂) _m
UV	: 325 nm(in CH ₂ Cl ₂)
PL	: 545 nm(in CH ₂ Cl ₂)
Solubility	: Soluble in THF, CHCl ₃ , Chlorobenzene, Dichlorobenzene

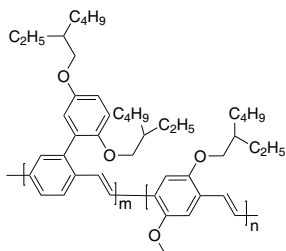

LT-A1004

Poly[2,5-bis(octyloxy)-1,4-phenylenevinylene]

CAS No.	: 133069-19-9
Grade	: Mw > 3,000 (GPC)
Formula	: (C ₂₄ H ₃₈ O ₂) _n
UV	: 477 nm(in CH ₂ Cl ₂)
PL	: 548 nm(in CH ₂ Cl ₂)
Solubility	: Soluble in THF, CHCl ₃ , Chlorobenzene, Dichlorobenzene

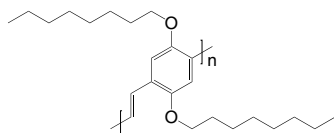

LT-A1005

Poly(2,5-bis(1,4,7,10-tetraoxaundecyl)-1,4-phenylenevinylene)

CAS No.	: 221244-49-1
Grade	: Mw > 10,000 (GPC)
Formula	: (C ₂₁ H ₃₂ O ₈) _n
UV	: 491 nm(in THF)
PL	: 549 nm(in THF)
Solubility	: Soluble in CHCl ₃ , Chlorobenzene, Dichlorobenzene

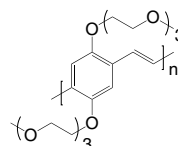

LT-A1006

Poly(2,5-dioctyl-1,4-phenylenevinylene)

CAS No.	: 808735-22-0
Grade	: Mw > 3,000 (GPC)
Formula	: (C ₂₄ H ₃₈) _n
UV	: 403 nm(in CH ₂ Cl ₂)
PL	: 491 nm(in CH ₂ Cl ₂)
Solubility	: Soluble in CHCl ₃ , Chlorobenzene, Dichlorobenzene

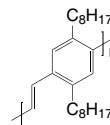

LT-A1007

Poly(9,9-di-(2-ethylhexyl)-9H-fluorene-2,7-vinylene)

CAS No.	: 1019638-19-7
Grade	: Mw > 20,000 (GPC)
Formula	: (C ₃₁ H ₄₂) _n
UV	: 280 nm(in CH ₂ Cl ₂)
PL	: 454 nm(in CH ₂ Cl ₂)
Solubility	: Soluble in CHCl ₃ , Chlorobenzene, Dichlorobenzene

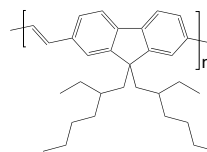

LT-A1008

Poly[(9,9-di(2-ethylhexyl)-9H-fluorene-2,7-vinylene)-co-(2-methoxy-5-(2-ethylhexyloxy)-1,4-phenylenevinylene)] (m:n=95:5 mole ratio)

Grade	: Mw > 20,000 (GPC)
Formula	: (C ₃₁ H ₄₂) _m (C ₁₇ H ₂₄ O ₂) _n
UV	: 280 nm(in CH ₂ Cl ₂)
PL	: 510 nm(in CH ₂ Cl ₂)
Solubility	: Soluble in CHCl ₃ , Chlorobenzene, Dichlorobenzene

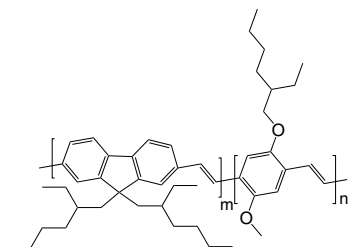

LT-A1009 Poly (FV-CO-MEHPV)

Poly[(9,9-dihexyl-9H-fluorene-2,7-vinylene)-co-(1-methoxy-4-(2-ethylhexyloxy)-2,5-phenylenevinylene)] (m:n=95:5 mole ratio)

Grade	: Mw > 20,000 (GPC)
Formula	: (C ₂₇ H ₃₄) _m (C ₁₇ H ₂₄ O ₂) _n
UV	: 280 nm(in CH ₂ Cl ₂)
PL	: 500 nm(in CH ₂ Cl ₂)
Solubility	: Soluble in CHCl ₃ , Chlorobenzene, Dichlorobenzene

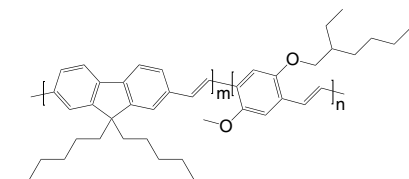

LT-A1010

Poly(9,9-di-n-hexylfluorenyl-2,7-vinylene)

CAS No.	: 203927-82-6
Grade	: Mw > 20,000 (GPC)
Formula	: (C ₂₇ H ₃₄) _n
UV	: 373 nm(in CH ₂ Cl ₂)
PL	: 454 nm(in CH ₂ Cl ₂)
Solubility	: Soluble in CHCl ₃ , Chlorobenzene, Dichlorobenzene

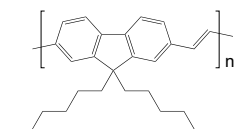

LT-A1011

Poly[(9,9-dioctyl-2,7-divinylfluorenylene)-alt-(9,10-anthracene)]

CAS No.	: 474975-19-4
Grade	: Mw > 20,000 (GPC)
Formula	: (C ₄₇ H ₅₂) _n
UV	: 445 nm(in THF)
PL	: 556 nm(in THF)
Solubility	: Soluble in CHCl ₃ , Chlorobenzene, Dichlorobenzene

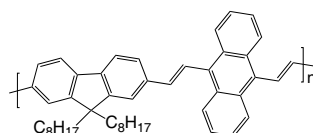

LT-A1012

Poly[(9,9-dioctyl-2,7-divinylfluorenylene)-alt-(4,4'-biphenylene)]

CAS No.	: 474975-20-7
Grade	: Mw > 20,000 (GPC)
Formula	: (C ₄₅ H ₅₂) _n
UV	: 430 nm(in THF)
PL	: 448 nm(in THF)
Solubility	: Soluble in CHCl ₃ , Chlorobenzene, Dichlorobenzene

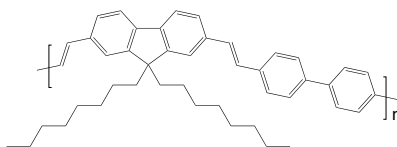

LT-A1013 PEPV

Poly[(9,9-dioctyl-2,7-divinylfluorenylene)-alt-(2-methoxy-5-(2-ethylhexyloxy)-1,4-phenylene)]

CAS No.	: 475101-36-1
Grade	: Mw > 20,000 (GPC)
Formula	: (C ₄₈ H ₆₆ O ₂) _n
UV	: 480 nm(in THF)
PL	: 539 nm(in THF)
Solubility	: Soluble in CHCl ₃ , Chlorobenzene, Dichlorobenzene

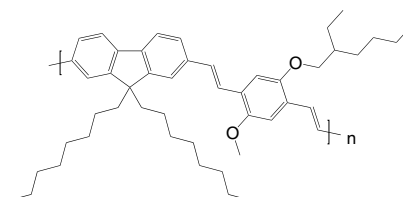

LT-A1014

Poly[(9,9-dioctylfluorenyl-2,7-diyl)-*co*-(1,4-diphenylenevinylene-2-methoxy-5-(2-ethylhexyloxy)-benzene)]

CAS No. : 577705-37-4
 Grade : Mw > 30,000 (GPC)
 Formula : $(C_{60}H_{74}O_2)_n$
 UV : 426 nm (in THF)
 PL : 466 nm (in THF)
 Solubility : Soluble in $CHCl_3$, Chlorobenzene, Dichlorobenzene

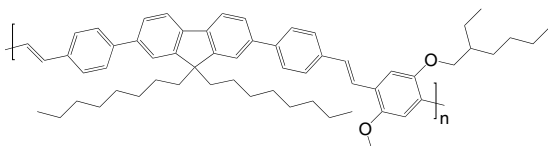

LT-A1015

Poly[(9,9-dioctyl-2,7-divinylene-fluorenylene)-*alt*-(1,4-phenylene)]

CAS No. : 579505-60-5
 Grade : Mw > 30,000 (GPC)
 Formula : $(C_{39}H_{48})_n$
 UV : 456 nm (in THF)
 PL : 495 nm (in THF)
 Solubility : Soluble in $CHCl_3$, Chlorobenzene, Dichlorobenzene

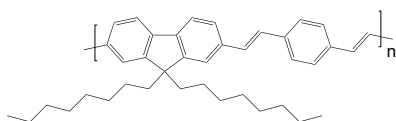

LT-A1016

Poly(9,9-di-n-dodecylfluorenyl-2,7-diyl)

CAS No. : 248256-53-3
 Grade : Mw > 50,000 (GPC)
 Formula : $(C_{37}H_{56})_n$
 UV : 369 nm (in CH_2Cl_2)
 PL : 421 nm (in CH_2Cl_2)
 Solubility : Soluble in $CHCl_3$, Chlorobenzene, Dichlorobenzene

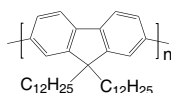

LT-A1017

Poly[(9,9-dihexylfluorene-2,7-diyl)-*co*-(anthracen-9,10-diyl)] end capped with dimethylphenyl

Grade : Mw > 10,000 (GPC)
 Formula : $C_{16}H_{18}$ ($C_{39}H_{40}$)_n
 UV : 375 nm (in CH_2Cl_2)
 PL : 440 nm (in CH_2Cl_2)
 Solubility : Soluble in $CHCl_3$, Chlorobenzene, Dichlorobenzene

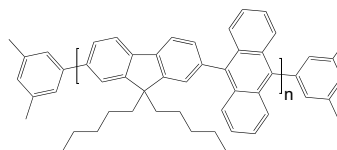

LT-A1018

Poly[(9,9-dihexylfluorene-2,7-diyl)-*alt*-(2,5-dimethyl-1,4-phenylene)] end capped with dimethylphenyl

CAS No. : 579505-48-9
 Grade : Mw > 20,000 (GPC)
 Formula : $C_{16}H_{18}$ ($C_{33}H_{40}$)_n
 UV : 330 nm (in CH_2Cl_2)
 PL : 378 nm (in CH_2Cl_2)
 Solubility : Soluble in $CHCl_3$, Chlorobenzene, Dichlorobenzene

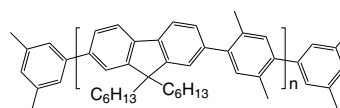

LT-A1019

Poly[(9,9-dihexylfluorene-2,7-diyl)-*co*-(9-ethylcarbazol-2,7-diyl)] end capped with dimethylphenyl

Grade : Mw > 20,000 (GPC)
 Formula : $C_{16}H_{18}$ ($C_{39}H_{43}N$)_n
 UV : 374 nm (in CH_2Cl_2)
 PL : 417 nm (in CH_2Cl_2)
 Solubility : Soluble in $CHCl_3$, Chlorobenzene, Dichlorobenzene

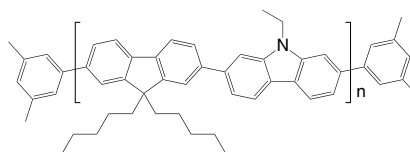

LT-A1020

Poly[(9,9-n-dioctyl-2,7-fluorene-*alt*-9-phenyl-3,6-carbazole)

CAS No.	: 856893-75-9
Grade	: Mw > 30,000 (GPC)
Formula	: (C ₄₃ H ₄₃ N) _n
UV	: 333 nm(in CH ₂ Cl ₂)
PL	: 398 nm(in CH ₂ Cl ₂)
Solubility	: Soluble in CHCl ₃ , Chlorobenzene, Dichlorobenzene

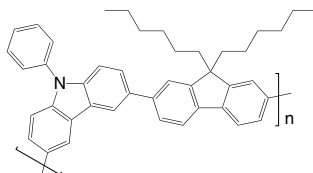

LT-A1021

Poly[(9,9-dioctylfluorenyl-2,7-diyl)-*co*-(1,4-(2,5-dimethoxy)benzene)] end capped with dimethylphenyl

Grade	: Mw > 20,000 (GPC)
Formula	: C ₁₆ H ₁₈ (C ₃₇ H ₄₈ O ₂) _n
UV	: 369 nm(in THF)
PL	: 410 nm(in THF)
Solubility	: Soluble in CHCl ₃ , Chlorobenzene, Dichlorobenzene

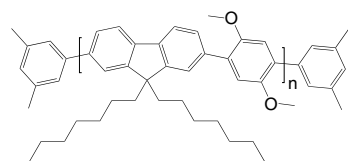

LT-A1023 PFO-BPy

Poly[(9,9-dioctylfluorenyl-2,7-diyl)-*alt*-(6,6'-(2,2'-bipyridine))]

CAS No.	: 1423043-97-3
Grade	: Mw > 10,000 (GPC)
Formula	: (C ₃₉ H ₄₆ N ₂) _n
UV	: 360 nm(in THF)
PL	: 410 nm(in THF)
Solubility	: Soluble in CHCl ₃ , Chlorobenzene, Dichlorobenzene

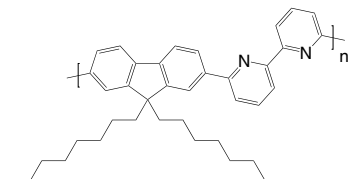

LT-A1024

Poly[(9,9-dioctylfluorenyl-2,7-diyl)-*alt*-(6,6'-(2,2':6',2''-terpyridine))]

CAS No.	: 934690-41-2
Grade	: Mw > 10,000 (GPC)
Formula	: (C ₄₄ H ₄₉ N ₃) _n
UV	: 347 nm(in THF)
PL	: 368 nm(in THF)
Solubility	: Soluble in CHCl ₃ , Chlorobenzene, Dichlorobenzene

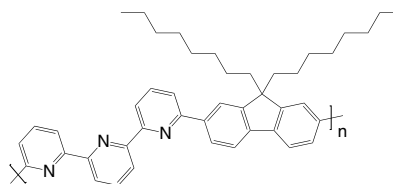

LT-A1025

Poly[(9,9-dioctyl-2,7-fluorenylene)-*co*-(3,8-phenanthroline)] end capped with dimethylphenyl

Grade	: Mw > 30,000 (GPC)
Formula	: C ₁₆ H ₁₈ (C ₄₁ H ₄₆ N ₂) _n
UV	: 388 nm(in THF)
PL	: 410 nm(in THF)
Solubility	: Soluble in CHCl ₃ , Chlorobenzene, Dichlorobenzene

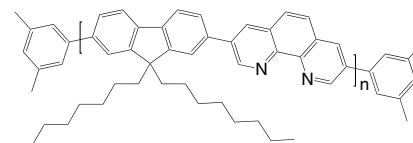

LT-A1026

Poly[(9,9-dioctylfluorenyl-2,7-diyl] end capped with *N,N*-bis(4-methylphenyl)aniline

Grade	: Mw > 20,000 (GPC)
Formula	: C ₄₀ H ₃₆ N ₂ (C ₂₉ H ₄₀) _n
UV	: 393 nm(in THF)
PL	: 412 nm(in THF)
Solubility	: Soluble in CHCl ₃ , Chlorobenzene, Dichlorobenzene

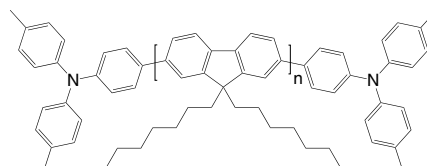

LT-A1027

Poly[9,9-dioctylfluorenyl-2,7-diyl] end capped with 2,5-diphenyl-1,2,4-oxadiazole

Grade : Mw > 20,000 (GPC)
 Formula : $C_{28}H_{18}N_4O_2 (C_{29}H_{42})_n$
 UV : 393 nm(in THF)
 PL : 412 nm(in THF)
 Solubility : Soluble in $CHCl_3$, Chlorobenzene, Dichlorobenzene

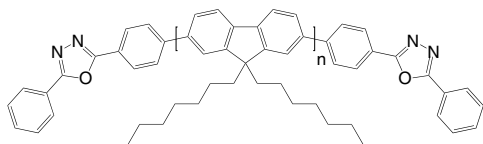

LT-A1028

Poly[9,9-di-(2-ethylhexyl)-fluorenyl-2,7-diyl] end capped with 2,5-diphenyl-1,2,4-oxadiazole

Grade : Mw > 10,000 (GPC)
 Formula : $C_{28}H_{18}N_4O_2 (C_{29}H_{40})_n$
 UV : 393 nm(in THF)
 PL : 412 nm(in THF)
 Solubility : Soluble in $CHCl_3$, Chlorobenzene, Dichlorobenzene

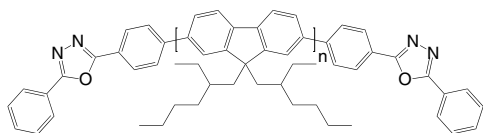

LT-A1029

Poly[9,9-dihexylfluorenyl-2,7-diyl] end capped with dimethylphenyl

CAS No. : 1010129-39-1
 Grade : Mw = 50,000~150,000 (GPC)
 Formula : $C_{16}H_{18} (C_{25}H_{32})_n$
 UV : 393 nm(in THF)
 PL : 412 nm(in THF)
 Solubility : Soluble in $CHCl_3$, Chlorobenzene, Dichlorobenzene

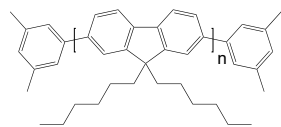

LT-A1030

Poly[9,9-di-(2-ethylhexyl)-fluorenyl-2,7-diyl] end capped with dimethylphenyl

Grade : Mw > 20,000 (GPC)
 Formula : $C_{16}H_{18} (C_{29}H_{40})_n$
 UV : 393 nm(in THF)
 PL : 412 nm(in THF)
 Solubility : Soluble in $CHCl_3$, Chlorobenzene, Dichlorobenzene

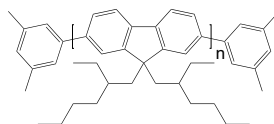

LT-A1031

Poly[9,9-di(2-ethylhexyl)-fluorenyl-2,7-diyl] end capped with *N,N*-bis(4-methylphenyl)aniline

Grade : Mw > 10,000 (GPC)
 Formula : $C_{40}H_{36}N_2 (C_{29}H_{40})_n$
 UV : 393 nm(in THF)
 PL : 412 nm(in THF)
 Solubility : Soluble in $CHCl_3$, Chlorobenzene, Dichlorobenzene

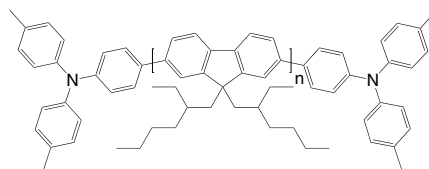

LT-A1032 PFH-A

Poly[(9,9-dihexylfluorenyl-2,7-diyl)-co-(9,10-anthracene)]

CAS No. : 474975-22-9
 Grade : Mw > 10,000 (GPC)
 Formula : $(C_{39}H_{40})_n$
 UV : 375 nm(in THF)
 PL : 440 nm(in THF)
 Solubility : Soluble in $CHCl_3$, Chlorobenzene, Dichlorobenzene

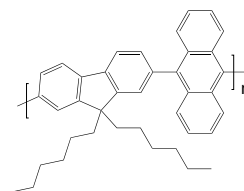

LT-A1033

Poly[(9,9-dioctylfluorenyl-2,7-diyl)-*co*-(1,4-benzo-(2,1,3)-thiadiazole)](m:n=95:5 mole ratio)

Grade	: Mw > 20,000 (GPC)
Formula	: (C ₂₉ H ₄₀) _m (C ₆ H ₂ N ₂ S) _n
UV	: 386 nm(in THF)
PL	: 535 nm(in THF)
Solubility	: Soluble in CHCl ₃ , Chlorobenzene, Dichlorobenzene

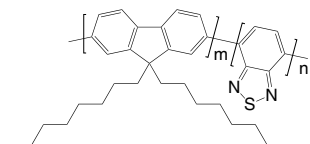

LT-A1034

Poly[(9,9-dihexylfluorenyl-2,7-diyl)-*alt*-(2-methoxy-5-(2-ethylhexyloxy)-1,4-phenylene)]

CAS No.	: 475102-99-9
Grade	: MW > 10,000 (GPC)
Formula	: (C ₄₀ H ₅₄ O ₂) _n
UV	: 366 nm(in THF)
PL	: 410 nm(in THF)
Solubility	: Soluble in CHCl ₃ , Chlorobenzene, Dichlorobenzene

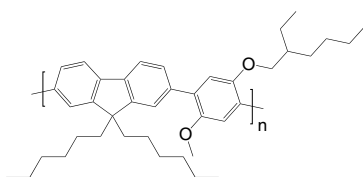

LT-A1035

Poly[(9,9-dioctylfluorenyl-2,7-diyl)-*alt*-(9-hexyl-3,6-carbazole)]

Grade	: Mw > 10,000 (GPC)
Formula	: (C ₄₇ H ₅₉ N) _n
UV	: 360 nm(in THF)
PL	: 410 nm(in THF)
Solubility	: Soluble in CHCl ₃ , Chlorobenzene, Dichlorobenzene

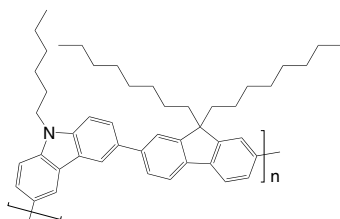

LT-A1036

Poly[(9,9-dioctylfluorenyl-2,7-diyl)-*co*-(9-hexyl-3,6-carbazole)] end capped with dimethylphenyl

Grade	: Mw > 10,000 (GPC)
Formula	: C ₁₆ H ₁₈ (C ₄₇ H ₅₉ N) _n
UV	: 364 nm(in THF)
PL	: 412 nm(in THF)
Solubility	: Soluble in CHCl ₃ , Chlorobenzene, Dichlorobenzene

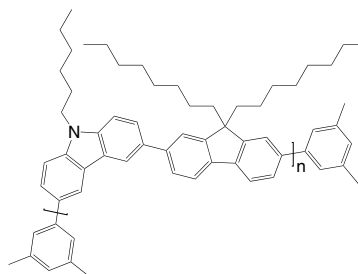

LT-A1037

Poly[(9,9-dihexylfluorenyl-2,7-diyl)-*alt*-(9,9'-spirobifluorene-2,7-diyl)]

CAS No.	: 474975-24-1
Grade	: Mw > 20,000 (GPC)
Formula	: (C ₅₀ H ₄₆) _n
UV	: 380 nm(in THF)
PL	: 410 nm(in THF)
Solubility	: Soluble in CHCl ₃ , Chlorobenzene, Dichlorobenzene

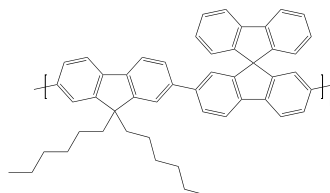

LT-A1038

Poly[(9,9-dioctylfluorenyl-2,7-diyl)-*co*-(2,5-p-xylylene)]

CAS No.	: 1687752-52-8
Grade	: Mw > 20,000 (GPC)
Formula	: (C ₃₇ H ₄₈) _n
UV	: 335 nm(in THF)
PL	: 400 nm(in THF)
Solubility	: Soluble in CHCl ₃ , Chlorobenzene, Dichlorobenzene

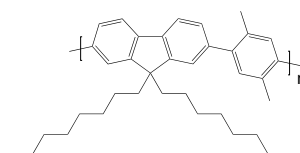

LT-A1039

Poly[(9,9-dioctylfluorenyl-2,7-diyl)-*alt*-(2,6-pyridine)]

CAS No.	: 773895-96-8
Grade	: Mw >20,000 (GPC)
Formula	: (C ₃₄ H ₄₃ N) _n
UV	: 364 nm(in THF)
PL	: 406 nm(in THF)
Solubility	: Soluble in CHCl ₃ , Chlorobenzene, Dichlorobenzene

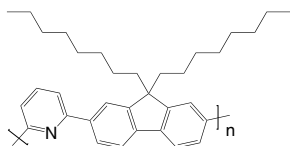

LT-A1040

Poly[(9,9-dioctylfluorenyl-2,7-diyl)-*co*-(1,4-phenylene)]end capped with dimethylphenyl

CAS No.	: 1025775-95-4
Grade	: Mw >30,000 (GPC)
Formula	: C ₁₆ H ₁₈ (C ₃₅ H ₄₄) _n
UV	: 377 nm(in THF)
PL	: 405 nm(in THF)
Solubility	: Soluble in CHCl ₃ , Chlorobenzene, Dichlorobenzene

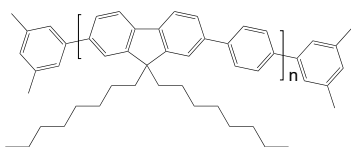

LT-A1050

Poly[[2,5-bis(2-(*N,N*-diethylamino)ethoxy)-1,4-phenylene]-*alt*-1,4-phenylene]

Grade	: Mw >30,000 (GPC)
Formula	: (C ₂₄ H ₃₄ N ₂ O ₂) _n
UV	: 340 nm(in CH ₂ Cl ₂)
PL	: 400 nm(in CH ₂ Cl ₂)
Solubility	: Soluble in CHCl ₃ , Chlorobenzene, Dichlorobenzene

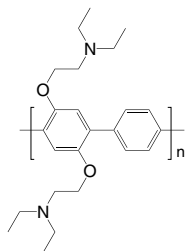

LT-A1051

Poly[(2,5-bis(2-(*N,N*-diethylammoniumbromide)ethoxy)-1,4-phenylene)-*alt*-1,4-phenylene]

Grade	: Mw >30,000 (GPC)
Formula	: (C ₂₄ H ₃₆ Br ₂ N ₂ O ₂) _n
UV	: 340 nm(in DMSO)
PL	: 421 nm(in DMSO)
Solubility	: Soluble in H ₂ O

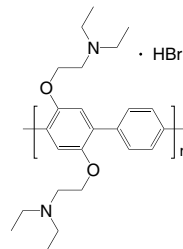

LT-A1052

Poly(2,5-bis(3-sulfonatopropoxy)-1,4-phenylene, disodium salt-*alt*-1,4-phenylene)

Grade	: Mw >30,000 (GPC)
Formula	: (C ₁₈ H ₁₈ Na ₂ O ₈ S ₂) _n
UV	: 341 nm(in H ₂ O)
PL	: 420 nm(in H ₂ O)
Solubility	: Soluble in H ₂ O

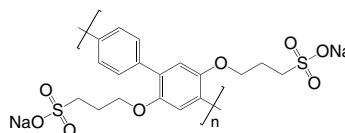

LT-A1054

Poly[2,5-dioctyl-1,4-phenylene] end capped with dimethylphenyl

Grade	: Mw >10,000 (GPC)
Formula	: C ₁₆ H ₁₈ (C ₂₂ H ₃₆ O ₂) _n
UV	: 335 nm(in THF)
PL	: 397 nm(in THF)
Solubility	: Soluble in CHCl ₃ , Chlorobenzene, Dichlorobenzene

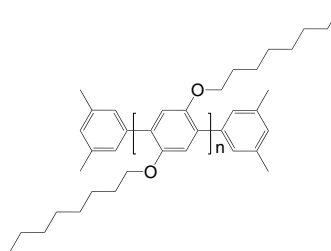

LT-A1055

Poly[2-methoxy-5-(2-ethylhexyloxy)-1,4-phenylene] end capped with dimethylphenyl

Grade	: Mw > 10,000 (GPC)
Formula	: $C_{16}H_{18} (C_{15}H_{22}O_2)_n$
UV	: 325 nm(in THF)
PL	: 390 nm(in THF)
Solubility	: Soluble in $CHCl_3$, Chlorobenzene, Dichlorobenzene

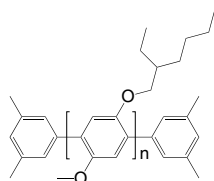

LT-A1056

Poly (FV-CO-MEHPV)

Poly[(9,9-dihexyl-9H-fluorene-2,7-vinylene)-co-(1-methoxy-4-(2-ethylhexyloxy)-2,5-phenylenevinylene)]

Grade	: Mw > 20,000 (GPC)
Formula	: $(C_{44}H_{58}O_2)_n$
UV	: 325 nm(in THF)
PL	: 390 nm(in THF)
Solubility	: Soluble in $CHCl_3$, Chlorobenzene, Dichlorobenzene

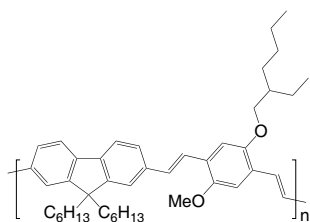

LT-N169

Poly[(9,9-dioctylfluorenyl-2,7-diyl)-co-(*N,N'*-diphenyl)-*N,N'*-di(*p*-butylphenyl)-1,4-diaminobenzene] end capped with dimethylphenyl

Grade	: Mw > 10,000 (GPC)
Formula	: $C_{16}H_{18} (C_{67}H_{78}N_2)_n$
UV	: 380 nm(in THF)
PL	: 494 nm(in THF)
Solubility	: Soluble in $CHCl_3$, Chlorobenzene, Dichlorobenzene

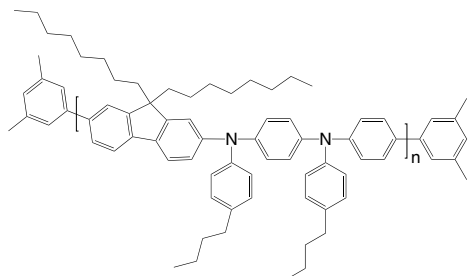

LT-N170

BFB

Poly[(9,9-dioctylfluorenyl-2,7-diyl)-*alt*-(*N,N'*-bis(4-butylphenyl)-benzidine-*N,N'*-(1,4-diphenylene))]

CAS No.	: 223569-32-2
Grade	: Mw > 10,000 (GPC)
Formula	: $(C_{73}H_{82}N_2)_n$
UV	: 380 nm(in THF)
PL	: 435 nm(in THF)
Solubility	: Soluble in $CHCl_3$, Chlorobenzene, Dichlorobenzene

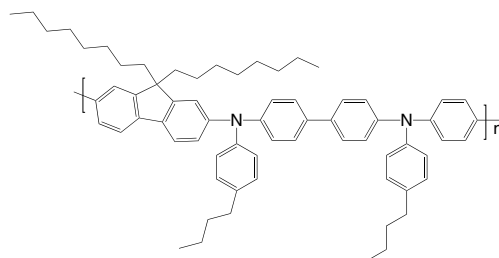

LT-N171

PFHB

Poly[(9,9-dihexylfluorenyl-2,7-diyl)-*alt*-(*N,N'*-bis(*p*-butylphenyl)-1,4-diaminophenylene)]

CAS No.	: 870517-32-1
Grade	: Mw > 10,000 (GPC)
Formula	: $(C_{51}H_{62}N_2)_n$
UV	: 398 nm(in THF)
PL	: 425 nm(in THF)
Solubility	: Soluble in $CHCl_3$, Chlorobenzene, Dichlorobenzene

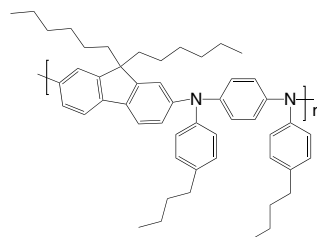

LT-N172

Poly[(9,9-dioctylfluorenyl-2,7-diyl)-alt-(N,N'-bis(p-butylphenyl)-1,1'-biphenylene-4,4'-diamine)]

CAS No. : 1115424-53-7
 Grade : Mw > 10,000 (GPC)
 Formula : $(C_{61}H_{74}N_2)_n$
 UV : 397 nm(in THF)
 PL : 420 nm(in THF)
 Solubility : Soluble in $CHCl_3$, Chlorobenzene, Dichlorobenzene

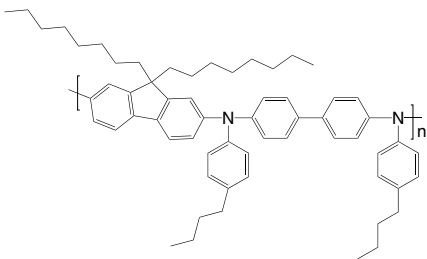

LT-N174

Poly[(9,9-dioctylfluorenyl-2,7-diyl)-co-(4,4'-(N-(p-butylphenyl))diphenylamine)]

CAS No. : 223569-31-1
 Grade : Mw > 30,000 (GPC)
 Formula : $(C_{51}H_{61}N)_n$
 UV : 385 nm(in THF)
 PL : 434 nm(in THF)
 Solubility : Soluble in $CHCl_3$, Chlorobenzene, Dichlorobenzene

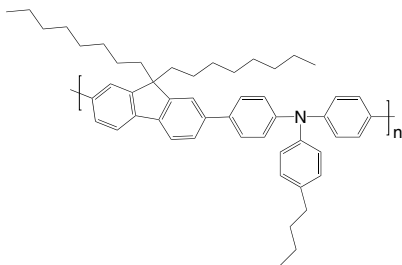

LT-S931

MEH-PPV

Poly[2-methoxy-5-(2-ethylhexyloxy)-1,4-phenylenevinylene]

CAS No. : 138184-36-8
 Grade : Mw > 100,000 (GPC)
 Formula : $(C_{17}H_{24}O_2)_n$
 UV : 501 nm(in CH_2Cl_2)
 PL : 502 nm(in CH_2Cl_2)
 Solubility : Soluble in THF, $CHCl_3$, Chlorobenzene, Dichlorobenzene

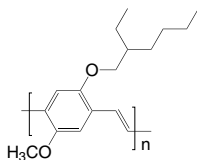

LT-S932

MDMO-PPV

Poly[2-methoxy-5-(3,7-dimethoxyoctyloxy)-1,4-phenylenevinylene]

CAS No. : 177716-59-5
 Grade : Mw > 100,000 (GPC)
 Formula : $(C_{19}H_{28}O_2)_n$
 UV : 485 nm(in CH_2Cl_2)
 PL : 555 nm(in CH_2Cl_2)
 Solubility : Soluble in THF, $CHCl_3$, Chlorobenzene, Dichlorobenzene

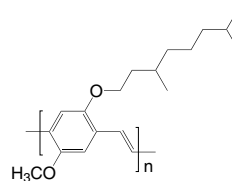

LT-S933

PFO

Poly(9,9-dioctylfluorenyl-2,7-diyl)

CAS No. : 123864-00-6
 Grade : Mw = 50,000~150,000 (GPC)
 Formula : $(C_{29}H_{40})_n$
 UV : 376 nm(in THF)
 PL : 426 nm(in THF)
 Solubility : Soluble in THF, $CHCl_3$, Chlorobenzene, Dichlorobenzene

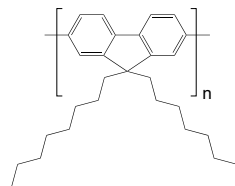

LT-S934

PFO-DMP

Poly(9,9-dioctylfluorenyl-2,7-diyl) end capped with dimethylphenyl

CAS No. : 874816-14-5
 Grade : Mw = 50,000~150,000 (GPC)
 Formula : $C_{16}H_{18} (C_{29}H_{40})_n$
 UV : 368 nm(in THF)
 PL : 421 nm(in THF)
 Solubility : Soluble in THF, $CHCl_3$, Chlorobenzene, Dichlorobenzene

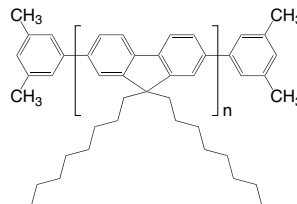

LT-S957 | **F8BT**

Poly[(9,9-dioctylfluorenyl-2,7-diyl)-alt-(benzo[2,1,3]thiadiazol-4,7-diyl)]

CAS No.	: 210347-52-7
Grade	: Mw >20,000 (GPC)
Formula	: (C ₃₅ H ₄₂ N ₂ S) _n
UV	: 453 nm(in THF)
PL	: 534 nm(in THF)
Solubility	: Soluble in THF, CHCl ₃ , Chlorobenzene, Dichlorobenzene

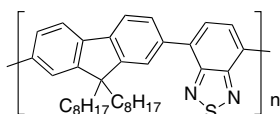
**LT-S958** | **PHF**

Poly(9,9-dihexylfluorenyl-2,7-diyl)

CAS No.	: 201807-75-2
Grade	: Mw =30,000~100,000 (GPC)
Formula	: (C ₂₅ H ₃₂) _n
UV	: 389 nm(in THF)
PL	: 418 nm(in THF)
Solubility	: Soluble in THF, CHCl ₃ , Chlorobenzene, Dichlorobenzene

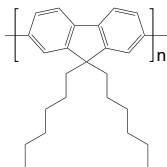
**LT-S979** | **F8T2**

Poly[(9,9-di-n-octylfluorenyl-2,7-diyl)-alt-2,2'-bithiophene-5,5'-diyl]

CAS No.	: 210347-56-1
Grade	: Mw >20,000 (GPC)
Formula	: (C ₃₇ H ₄₄ S ₂) _n
UV	: 454 nm(in THF)
PL	: 500 nm(in THF)
Solubility	: Soluble in CHCl ₃ , Chlorobenzene, Dichlorobenzene

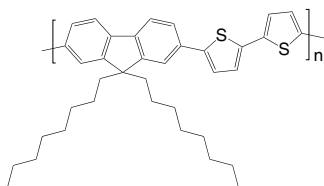
**LT-S9004** | **PF2EH**

Poly[9,9-bis(2-ethylhexyl)fluorenyl-2,7-diyl]

CAS No.	: 188201-16-3
Grade	: Mw >20,000 (GPC)
Formula	: (C ₂₉ H ₄₀) _n
UV	: 389 nm(in THF)
PL	: 418 nm(in THF)
Solubility	: Soluble in THF, CHCl ₃ , Chlorobenzene, Dichlorobenzene

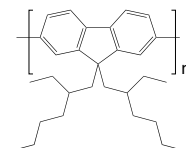
**LT-S9006**

Poly[(9,9-dioctyl-9H-fluorene-2,7-diyl)-(1E)-1,2-ethene-diyl]

CAS No.	: 360068-36-6
Grade	: Mw >20,000 (GPC)
Formula	: (C ₃₁ H ₄₂) _n
UV	: 455 nm(in CH ₂ Cl ₂)
Solubility	: Soluble in CHCl ₃ , Chlorobenzene, Dichlorobenzene

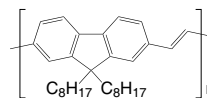

LT-N878 | PFN-Br

Poly[(9,9-bis(3'-(*N,N*-dimethyl)-*N*-ethylammonium)-propyl)-2,7-fluorene)-*alt*-2,7-(9,9-dioctylfluorene)]dibromide

CAS No. : 889672-99-5
 Grade : Mw > 10,000 (GPC)
 Formula : (C₅₆H₈₀N₂Br₂)_n
 UV : 375 nm (in MeOH)
 PL : 440 nm (in MeOH)
 Solubility : Soluble in MeOH

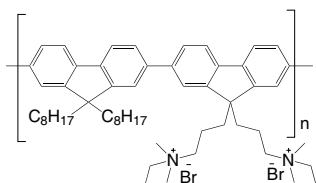

LT-N4027 | PFN-DOF

Poly[(9,9-bis(3'-(*N,N*-dimethylamino)propyl)-2,7-fluorene)-*alt*-2,7-(9,9-dioctylfluorene)]

CAS No. : 673474-75-4
 Grade : Mw > 10,000 (GPC)
 Formula : (C₅₂H₇₀N₂)_n
 UV : 378 nm (in CH₂Cl₂)
 PL : 414 nm (in CH₂Cl₂)
 Solubility : Soluble in CH₂Cl₂, CHCl₃, Toluene

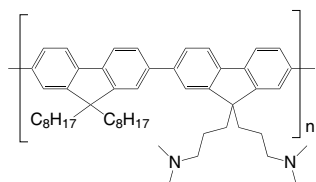

LT-S9289 | PNDIT-F3N-Br

Poly[[2,7-bis(2-ethylhexyl)-1,2,3,6,7,8-hexahydro-1,3,6,8-tetraoxobenzo[*lmn*][3,8]phenanthroline-4,9-diyl)-2,5-thiophenediyl[9,9-bis(3'-(*N,N*-dimethyl)-*N*-ethylammonium)propyl]-9H-fluorene-2,7-diyl]-2,5-thiophenediyl]

CAS No. : 2169941-79-9
 Grade : Mw > 10,000 (GPC)
 Formula : (C₆₅H₈₀Br₂N₄O₄S₂)_n
 UV : 380, 580 nm (in Methanol)

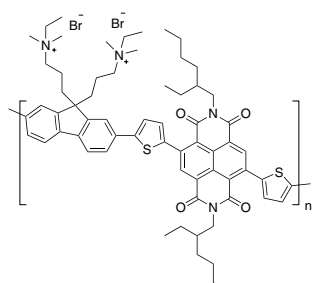

LT-S9479 | PDINO

2,9-Bis[3-(dimethyloxidoamino)propyl]anthra[2,1,9-def:6,5,10-d'e'f']diisoquinoline-1,3,8,10(2H,9H)-tetrone

CAS No. : 1558023-86-1
 Grade : >97%
 Formula : C₃₄H₃₂N₄O₆
 M.W. : 592.64g/mole
 HOMO : -6.21 eV
 LUMO : -3.63 eV

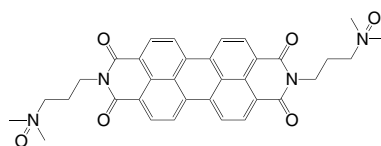

LT-D0001 | H₂TPP

meso-Tetraphenylporphine

CAS No. : 917-23-7
 Grade : >98% (NMR)
 Formula : C₄₄H₃₀N₄
 M.W. : 614.75g/mole
 UV : 415 nm(in CH₂Cl₂)

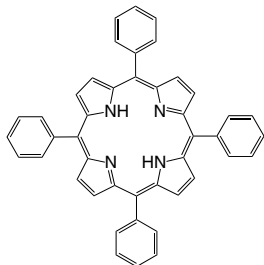

LT-D0002 | NiTPP

Nickel(II) *meso*-tetraphenylporphine

CAS No. : 14172-92-0
 Grade : >98% (NMR)
 Formula : C₄₄H₂₈N₄Ni
 M.W. : 671.41g/mole

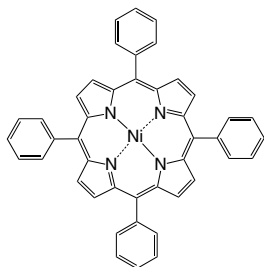

LT-D0003 |

Vanadyl *meso*-tetraphenylporphine

CAS No. : 14705-63-6
 Grade : >97% (NMR)
 Formula : C₄₄H₂₈N₄O
 M.W. : 679.66g/mole
 UV : 423 nm(in THF)

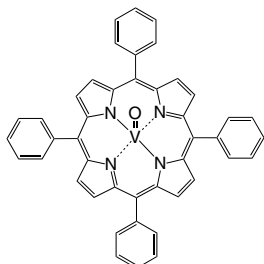

LT-D0004 |

Iron(III) *meso*-tetraphenylporphine chloride

CAS No. : 16456-81-8
 Grade : >98% (NMR)
 Formula : C₄₄H₂₈ClFeN₄
 M.W. : 704.02g/mole

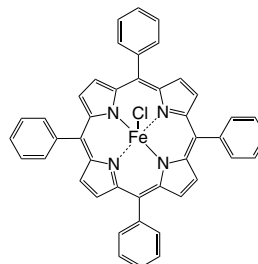

LT-D0005 | ZnTPP

Zinc(II) *meso*-tetraphenylporphine

CAS No. : 14074-80-7
 Grade : >98% (HPLC)
 Formula : C₄₄H₂₈N₄Zn
 M.W. : 678.11g/mole

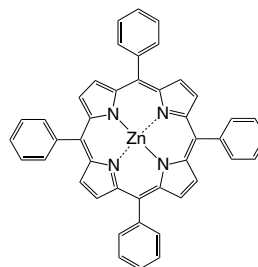

LT-D0006 |

Magnesium(II) *meso*-tetraphenylporphine hydrate

CAS No. : 14640-21-2
 Grade : >95% (NMR)
 Formula : C₄₄H₃₀MgN₄O
 M.W. : 655.04g/mole

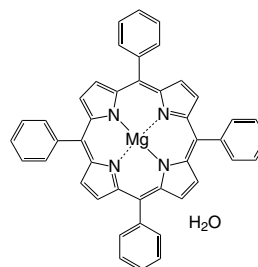

LT-D0007

Manganese(III) *meso*-tetraphenylporphine chloride

CAS No. : 32195-55-4
 Grade : >98% (NMR)
 Formula : $C_{44}H_{28}ClMnN_4$
 M.W. : 703.11g/mole

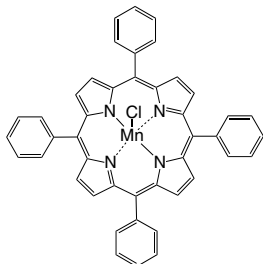

LT-D0008

Platinum(II) *meso*-tetraphenylporphine

CAS No. : 14187-14-5
 Grade : >98% (NMR)
 Formula : $C_{44}H_{28}N_4Pt$
 M.W. : 807.8g/mole

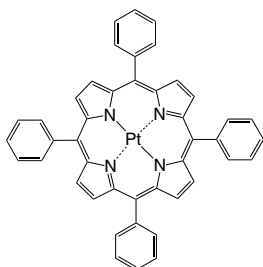

LT-D0009

Cobalt(II) *meso*-tetraphenylporphine

CAS No. : 14172-90-8
 Grade : >98% (HPLC)
 Formula : $C_{44}H_{28}CoN_4$
 M.W. : 671.65g/mole

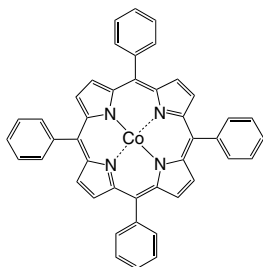

LT-D0010

H₂TCPP
meso-Tetra(4-carboxyphenyl)porphine

CAS No. : 14609-54-2
 Grade : >98% (HPLC)
 Formula : $C_{48}H_{30}N_4O_8$
 M.W. : 790.79g/mole
 UV : 411 nm(in CH₂Cl₂)

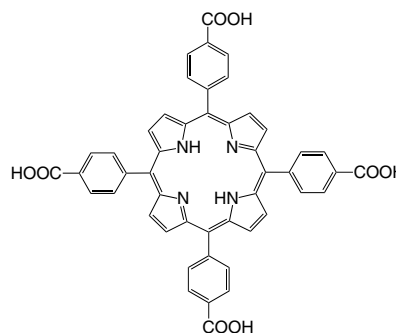

LT-D0011

PdTCPP
 Palladium(II) *meso*-tetra(4-carboxyphenyl)porphine

CAS No. : 94288-44-5
 Grade : >95% (NMR)
 Formula : $C_{48}H_{28}N_4O_8Pd$
 M.W. : 895.18g/mole

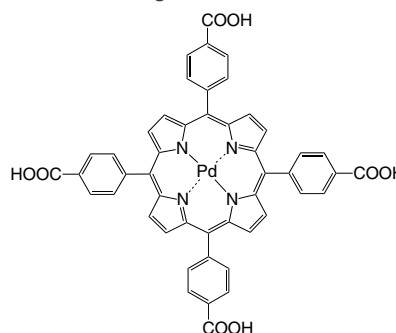

LT-D0012

Iron(III) *meso*-tetra(4-carboxyphenyl)porphine chloride

CAS No. : 55266-17-6
 Grade : >98% (NMR)
 Formula : $C_{48}H_{28}ClFeN_4O_8$
 M.W. : 880.06g/mole

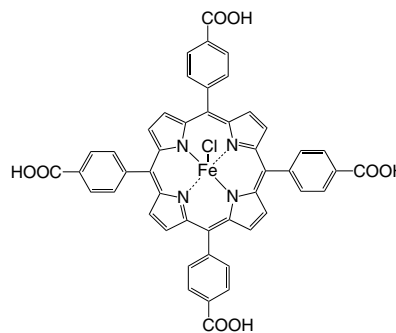

LT-D0013 | CuTCPP

Copper(II) *meso*-tetra(4-carboxyphenyl)porphine

CAS No. : 130726-41-9
 Grade : >98% (NMR)
 Formula : $C_{48}H_{28}CuN_4O_8$
 M.W. : 852.3g/mole

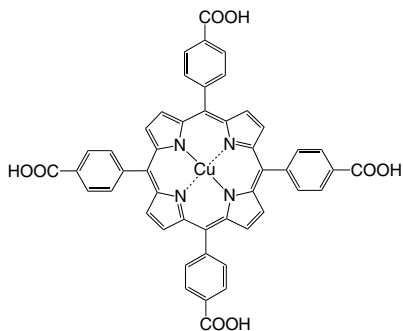

LT-D0014 |

Manganese(III) *meso*-tetra(4-carboxyphenyl)porphine chloride

CAS No. : 55266-18-7
 Grade : >98% (NMR)
 Formula : $C_{48}H_{28}ClMnN_4O_8$
 M.W. : 879.15g/mole

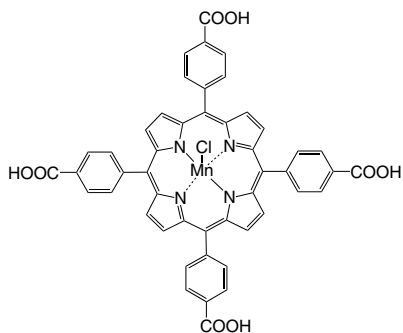

LT-D0015 | PtTCPP

Platinum(II) *meso*-tetra(4-carboxyphenyl)porphine

CAS No. : 94288-45-6
 Grade : >98% (NMR)
 Formula : $C_{48}H_{28}N_4O_8Pt$
 M.W. : 983.84g/mole

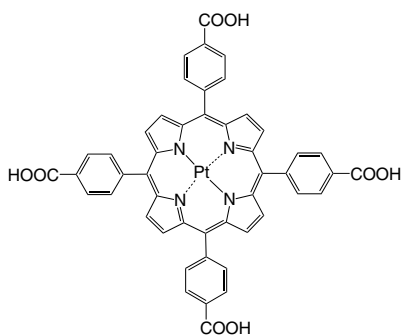

LT-D0016 |

meso-Tetra(4-carboxyphenyl)porphine tetramethyl ester

CAS No. : 22112-83-0
 Grade : >98% (NMR)
 Formula : $C_{52}H_{38}N_4O_8$
 M.W. : 846.88g/mole

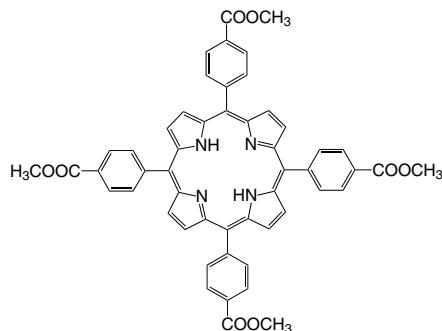

LT-D0017 |

meso-Tetra(*p*-hydroxyphenyl)porphine

CAS No. : 51094-17-8
 Grade : >98% (NMR)
 Formula : $C_{44}H_{30}N_4O_4$
 M.W. : 678.73g/mole
 UV : 421 nm (in CH_2Cl_2)

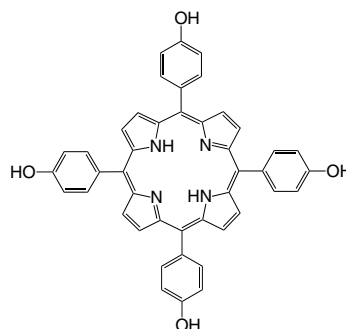

LT-D0018 |

meso-Tetra(3-hydroxyphenyl)porphine

CAS No. : 22112-79-4
 Grade : >98% (NMR)
 Formula : $C_{44}H_{30}N_4O_4$
 M.W. : 678.73g/mole

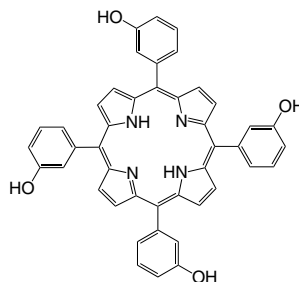

LT-D0019

meso-Tetra(4-methoxyphenyl)porphine

CAS No. : 22112-78-3
 Grade : >98% (NMR)
 Formula : $C_{48}H_{38}N_4O_4$
 M.W. : 734.86g/mole
 UV : 424 nm(in CH_2Cl_2)

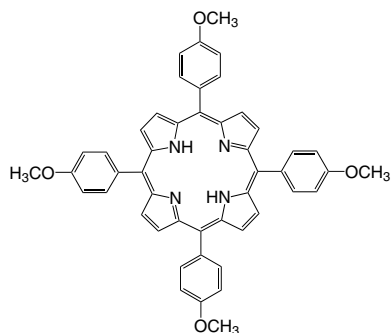

LT-D0020

Cobalt(II) *meso*-Tetra(4-methoxyphenyl)porphine

CAS No. : 28903-71-1
 Grade : >98% (NMR)
 Formula : $C_{48}H_{36}CoN_4O_4$
 M.W. : 791.77g/mole

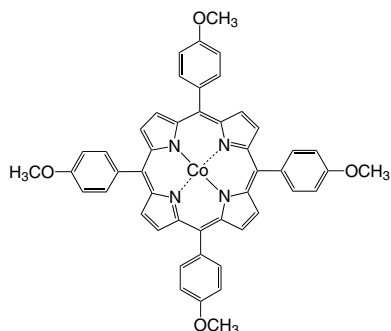

LT-D0021

meso-Tetra(pentafluorophenyl)porphine

CAS No. : 25440-14-6
 Grade : >98% (NMR)
 Formula : $C_{44}H_{10}F_{20}N_4$
 M.W. : 974.56g/mole
 UV : 416 nm(in CH_2Cl_2)

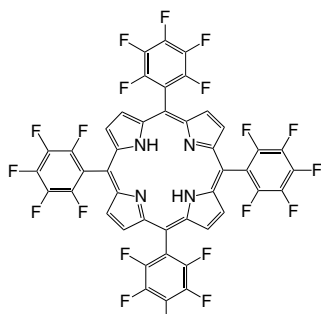

LT-D0022

Platinum(II) *meso*-tetra(pentafluorophenyl)porphine

CAS No. : 109781-47-7
 Grade : >98% (NMR)
 Formula : $C_{44}H_8F_{20}N_4Pt$
 M.W. : 1167.61g/mole

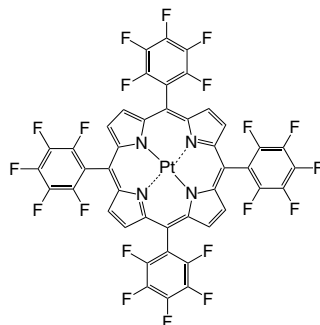

LT-D0023

Palladium(II) *meso*-tetra(pentafluorophenyl)porphine

CAS No. : 72076-09-6
 Grade : >98% (NMR)
 Formula : $C_{44}H_8F_{20}N_4Pd$
 M.W. : 1078.95g/mole
 UV : 400 nm(in Acetone)

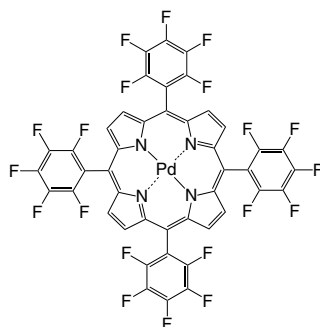

LT-D0024

meso-Tetra(*o*-dichlorophenyl)porphine

CAS No. : 37083-37-7
 Grade : >98% (NMR)
 Formula : $C_{44}H_{22}Cl_8N_4$
 M.W. : 890.29g/mole

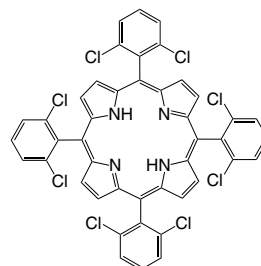

LT-D0025

Iron(III) *meso*-tetra(*o*-dichlorophenyl)porphine chloride

CAS No. : 91042-27-2
 Grade : >98% (NMR)
 Formula : $C_{44}H_{20}Cl_9FeN_4$
 M.W. : 979.58g/mole

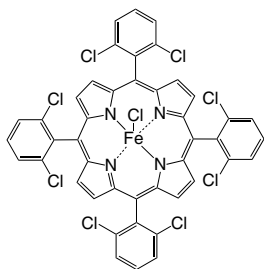

LT-D0026

meso-Tetra(2,4,6-trimethylphenyl)porphine

CAS No. : 56396-12-4
 Grade : >98% (NMR)
 Formula : $C_{56}H_{54}N_4$
 M.W. : 783.08g/mole

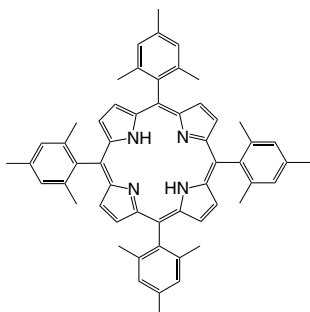

LT-D0027

Manganese(III) *meso*-tetra(2,4,6-trimethylphenyl)porphine chloride

CAS No. : 85939-49-7
 Grade : >95% (NMR)
 Formula : $C_{56}H_{52}ClMnN_4$
 M.W. : 871.43g/mole

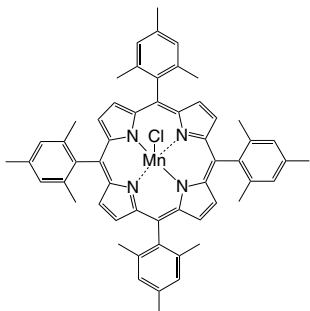

LT-D0028

meso-Tetra(2-methylphenyl)porphine

CAS No. : 37083-40-2
 Grade : >98% (NMR)
 Formula : $C_{48}H_{38}N_4$
 M.W. : 670.84g/mole

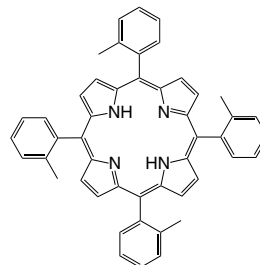

LT-D0029

meso-Tetra(3-methylphenyl)porphine

CAS No. : 50849-45-1
 Grade : >98% (NMR)
 Formula : $C_{48}H_{38}N_4$
 M.W. : 670.84g/mole

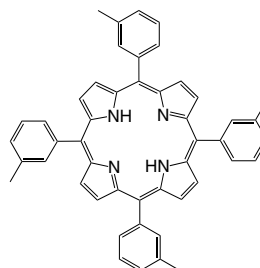

LT-D0030

meso-Tetra(4-methylphenyl)porphine

CAS No. : 14527-51-6
 Grade : >98% (NMR)
 Formula : $C_{48}H_{38}N_4$
 M.W. : 670.84g/mole

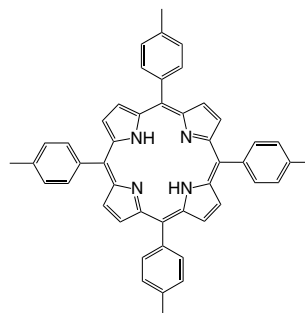

LT-D0031

meso-Tetra(3,5-di-*t*-butylphenyl)porphine

CAS No. : 89372-90-7
 Grade : >98% (NMR)
 Formula : $C_{76}H_{94}N_4$
 M.W. : 1063.59g/mole

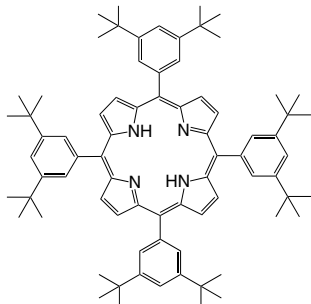

LT-D0032

meso-Tetra(4-*tert*-butylphenyl)porphine

CAS No. : 110452-48-7
 Grade : >98% (NMR)
 Formula : $C_{60}H_{62}N_4$
 M.W. : 839.16g/mole

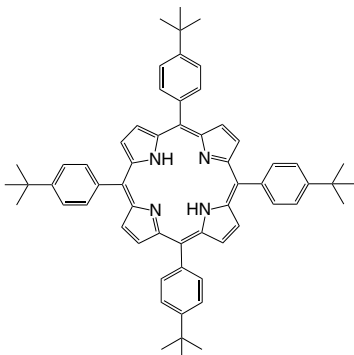

LT-D0033

meso-Tetra(4-pyridyl)porphine

CAS No. : 16834-13-2
 Grade : >98% (NMR)
 Formula : $C_{40}H_{26}N_8$
 M.W. : 618.69g/mole
 UV : 412 nm(in CH_2Cl_2)

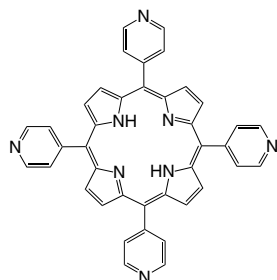

LT-D0034

Zinc(II) *meso*-tetra(4-pyridyl)porphine

CAS No. : 31183-11-6
 Grade : >98% (NMR)
 Formula : $C_{40}H_{24}N_8Zn$
 M.W. : 682.06g/mole

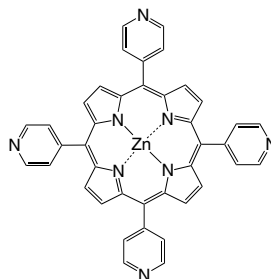

LT-D0035

meso-Tetra(2-pyridyl)porphine

CAS No. : 40904-90-3
 Grade : >98% (NMR)
 Formula : $C_{40}H_{26}N_8$
 M.W. : 618.69g/mole

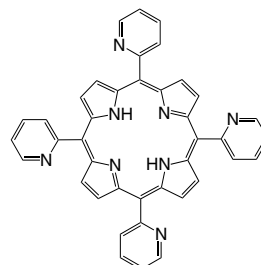

LT-D0036

meso-Tetra(4-aminophenyl)porphine

CAS No. : 22112-84-1
 Grade : >98% (NMR)
 Formula : $C_{44}H_{34}N_8$
 M.W. : 674.81g/mole

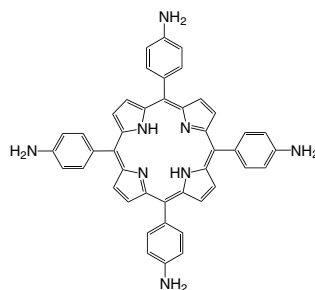

LT-D0037

meso-Tetra(4-chlorophenyl)porphine

CAS No. : 22112-77-2
 Grade : >98% (NMR)
 Formula : $C_{44}H_{26}Cl_4N_4$
 M.W. : 752.52g/mole

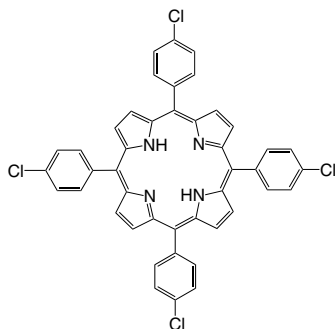

LT-D0038

meso-Tetra(4-bromophenyl)porphine

CAS No. : 29162-73-0
 Grade : >98% (HPLC)
 Formula : $C_{44}H_{26}Br_4N_4$
 M.W. : 930.32g/mole

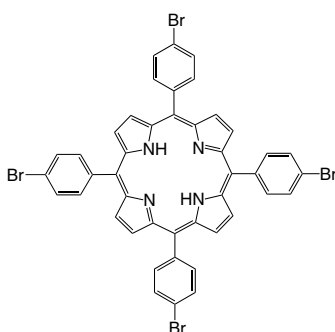

LT-D0039

meso-Tetra(*N*-methyl-4-pyridyl)porphine tetrachloride

CAS No. : 92739-63-4
 Grade : >95% (NMR)
 Formula : $C_{44}H_{38}Cl_4N_8$
 M.W. : 820.64g/mole

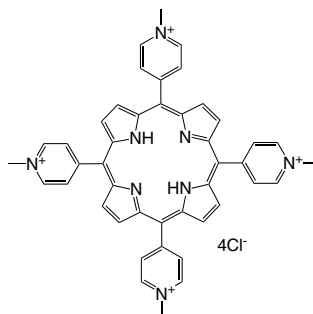

LT-D0040

Zinc(II) *meso*-tetra(*N*-methyl-4-pyridyl)porphine tetrachloride

CAS No. : 28850-44-4
 Grade : >95% (NMR)
 Formula : $C_{44}H_{36}Cl_4N_8Zn$
 M.W. : 884.03g/mole

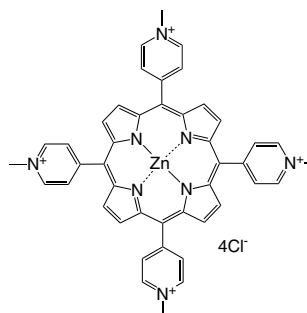

LT-D0041

Iron(III) *meso*-tetra(*N*-methyl-4-pyridyl)porphine pentachloride

CAS No. : 133314-07-5
 Grade : >95% (NMR)
 Formula : $C_{44}H_{36}Cl_5FeN_8$
 M.W. : 909.92g/mole

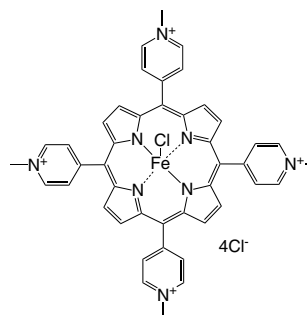

LT-D0042

Palladium(II) *meso*-tetra(*N*-methyl-4-pyridyl)porphine tetrachloride

CAS No. : 110314-07-3
 Grade : >95% (NMR)
 Formula : $C_{44}H_{36}Cl_4N_8Pd$
 M.W. : 925.04g/mole

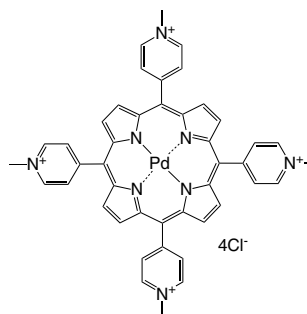

LT-D0043

Manganese(III) *meso*-tetra(*N*-methyl-4-pyridyl)porphine pentachloride

CAS No. : 125565-45-9
 Grade : >95% (NMR)
 Formula : $C_{44}H_{36}Cl_5MnN_8$
 M.W. : 909.01g/mole
 UV : 462 nm(in CH_2Cl_2)

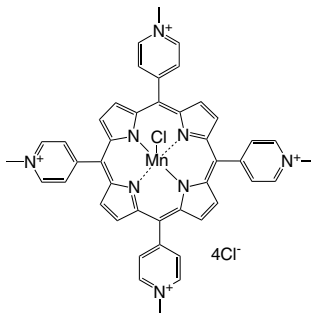

LT-D0044

Nickel(II) *meso*-tetra(*N*-methyl-4-pyridyl)porphine tetrachloride

CAS No. : 79407-86-6
 Grade : >95% (NMR)
 Formula : $C_{44}H_{36}Cl_4NiN_8$
 M.W. : 877.32g/mole

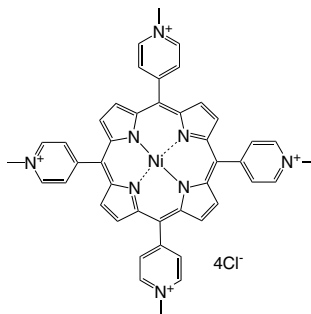

LT-D0045

meso-Tetra(*N*-methyl-3-pyridyl)porphine tetrachloride

CAS No. : 94343-62-1
 Grade : >95% (NMR)
 Formula : $C_{44}H_{38}Cl_4N_8$
 M.W. : 820.64g/mole

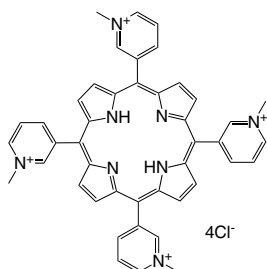

LT-D0046

meso-Tetra(*N*-methyl-3-pyridyl)porphine tetrachloride

CAS No. : 129051-18-9
 Grade : >95% (NMR)
 Formula : $C_{44}H_{38}Cl_4N_8$
 M.W. : 820.64g/mole

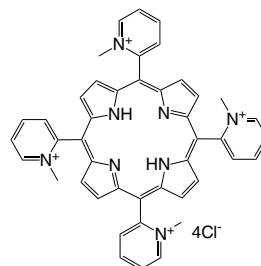

LT-D0047

H₂DPP

5,15-Diphenylporphine

CAS No. : 22112-89-6
 Grade : >98% (HPLC)
 Formula : $C_{32}H_{22}N_4$
 M.W. : 462.56g/mole

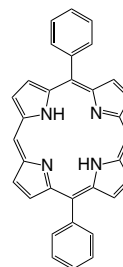

LT-D0048

H₂DPPBr₂

5,15-Dibromo-10,20-diphenylporphine

CAS No. : 151256-86-9
 Grade : >98% (HPLC)
 Formula : $C_{32}H_{20}Br_2N_4$
 M.W. : 620.34g/mole

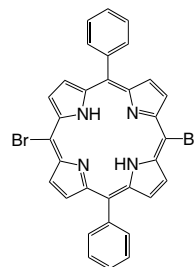

LT-D0049

5-Bromo-10,15,20-triphenylporphine

CAS No. : 67066-09-5
 Grade : >98% (NMR)
 Formula : $C_{38}H_{25}BrN_4$
 M.W. : 617.54g/mole

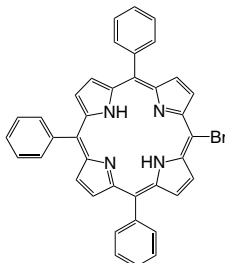

LT-D0050

H₂OEP

Octaethylporphine

CAS No. : 2683-82-1
 Grade : >97% (NMR)
 Formula : $C_{36}H_{46}N_4$
 M.W. : 534.78g/mole

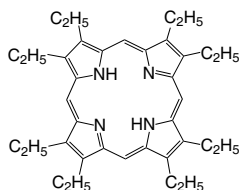

LT-D0051

NiOEP

Nickel(II) octaethylporphine

CAS No. : 24803-99-4
 Grade : >98% (NMR)
 Formula : $C_{36}H_{44}N_4Ni$
 M.W. : 591.45g/mole

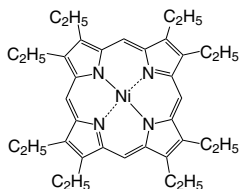

LT-D0052

Vanadyl octaethylporphine

CAS No. : 27860-55-5
 Grade : >95% (NMR)
 Formula : $C_{36}H_{44}N_4OV$
 M.W. : 599.7g/mole
 UV : 407 nm(in THF)

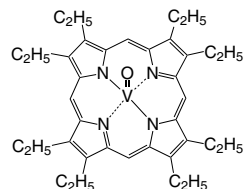

LT-D0053

CuOEP

Copper(II) octaethylporphine

CAS No. : 14409-63-3
 Grade : >98% (HPLC)
 Formula : $C_{36}H_{44}CuN_4$
 M.W. : 596.31g/mole

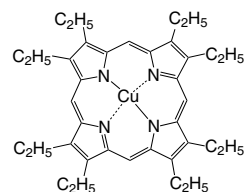

LT-D0054

Tin(IV) octaethylporphine dichloride

CAS No. : 25777-43-9
 Grade : >95% (NMR)
 Formula : $C_{36}H_{44}Cl_2N_4Sn$
 M.W. : 722.38g/mole

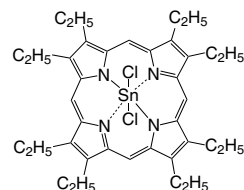

LT-D0055

Manganese(III) octaethylporphine chloride

CAS No. : 28265-17-0
 Grade : >95% (NMR)
 Formula : $C_{36}H_{44}ClMnN_4$
 M.W. : 623.15g/mole

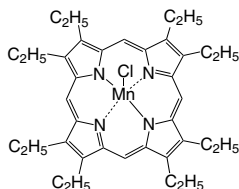

LT-D0056

Palladium(II) octaethylporphine

CAS No. : 24804-00-0
 Grade : >98% (HPLC)
 Formula : $C_{36}H_{44}N_4Pd$
 M.W. : 639.18g/mole
 UV : 393 nm(in THF)

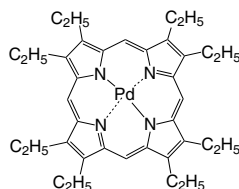

LT-D0057

Iron(III) octaethylporphine chloride

CAS No. : 28755-93-3
 Grade : >95% (NMR)
 Formula : $C_{36}H_{44}ClFeN_4$
 M.W. : 624.06g/mole

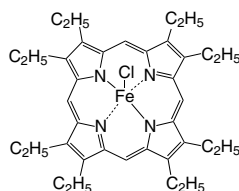

LT-D0058

ZnOEP

Zinc(II) octaethylporphine

CAS No. : 17632-18-7
 Grade : >95% (NMR)
 Formula : $C_{36}H_{44}N_4Zn$
 M.W. : 598.17g/mole
 UV : 400 nm(in THF)

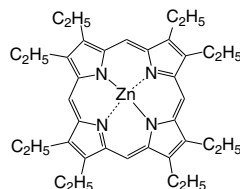

LT-D0062

meso-Tetra(4-sulfonatophenyl)porphine dihydrochloride

Grade : >95%
 Formula : $C_{44}H_{32}Cl_2N_4O_{12}S_4$
 M.W. : 1007.99g/mole

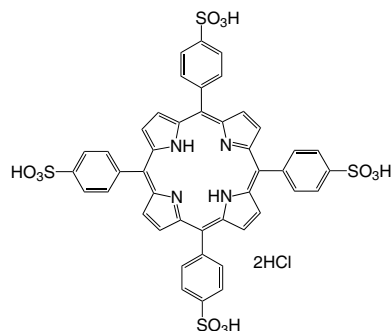

LT-D0063

Iron(III) *meso*-tetra(4-sulfonatophenyl)porphine chloride(acid form)

CAS No. : 90384-82-0
 Grade : >95%
 Formula : $C_{44}H_{28}ClFeN_4O_{12}S_4$
 M.W. : 1024.27g/mole

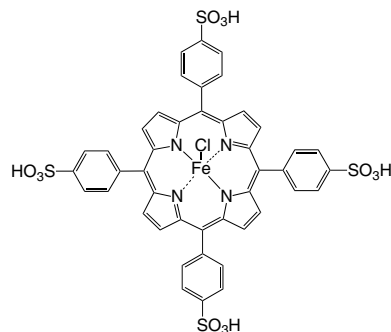

LT-D0064

Manganese(III)*meso*-tetra(4-sulfonatophenyl)porphine chloride(acid form)

CAS No. : 221176-50-7
 Grade : >95%
 Formula : $C_{44}H_{28}ClMnN_4O_{12}S_4$
 M.W. : 1023.36g/mole

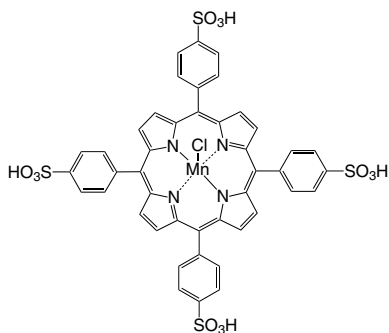

LT-D0065

meso-Tetra(3-methoxy-4-hydroxyphenyl)porphine

CAS No. : 22112-80-7
 Grade : >95% (NMR)
 Formula : $C_{48}H_{38}N_4O_8$
 M.W. : 798.84g/mole

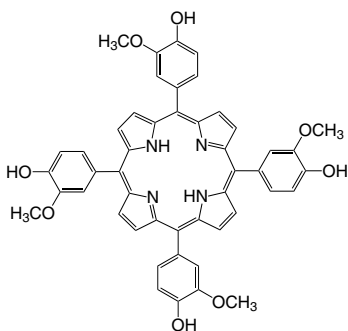

LT-D0066

meso-Tetra(*N*-methyl-4-pyridyl)porphine tetratosylate

CAS No. : 36951-72-1
 Grade : >95%
 Formula : $C_{72}H_{66}N_8O_{12}S_4$
 M.W. : 1363.6g/mole
 UV : 421 nm

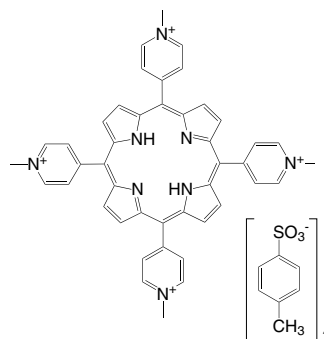

LT-D0068

5,15-Diphenyl-10,20-di(4-pyridyl)-21*H*,23*H*-porphine

CAS No. : 71410-72-5
 Grade : >98% (NMR)
 Formula : $C_{42}H_{28}N_6$
 M.W. : 616.71g/mole

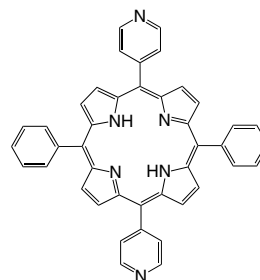

LT-D0069

5,15-Di(4-aminophenyl)-10,20-diphenyl porphine

CAS No. : 116206-75-8
 Grade : >98% (NMR)
 Formula : $C_{44}H_{32}N_6$
 M.W. : 644.77g/mole

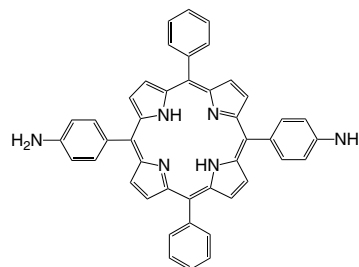

LT-D0074

5,10,15,20-Tetrakis(3,5-dimethoxyphenyl)porphyrin

CAS No. : 74684-34-7
 Grade : >95% (NMR)
 Formula : $C_{52}H_{46}N_4O_8$
 M.W. : 854.96g/mole

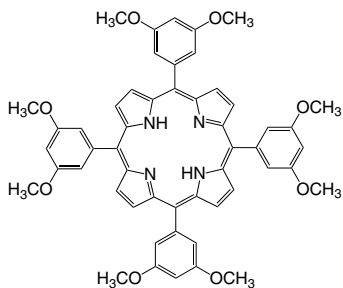

LT-D0075

5,10,15,20-Tetra(4-phosphonatophenyl)porphyrin

CAS No. : 143969-69-1
 Grade : >95%
 Formula : $C_{44}H_{34}N_4O_{12}P_4$
 M.W. : 934.66g/mole

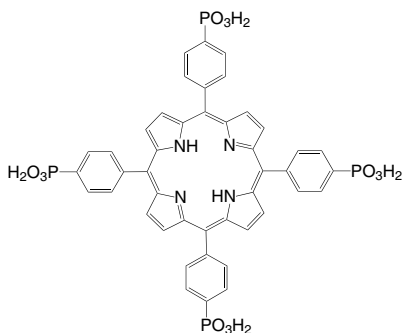

LT-D0076

5,10,15,20-Tetra(trimethylsilylethynyl)porphyrin

CAS No. : 140702-08-5
 Grade : >95% (NMR)
 Formula : $C_{40}H_{46}N_4Si_4$
 M.W. : 695.16g/mole

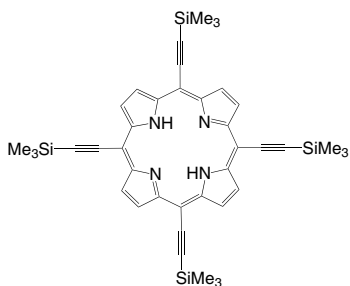

LT-D0077

5,10,15,20-Tetra(4-ethynylphenyl)porphyrin

CAS No. : 160240-15-3
 Grade : >98% (NMR)
 Formula : $C_{52}H_{30}N_4$
 M.W. : 710.82g/mole

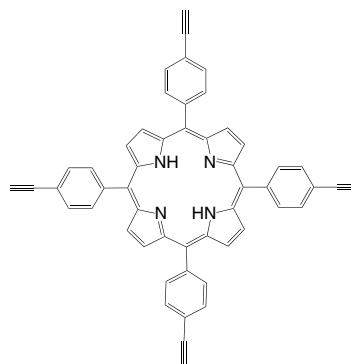

LT-D0078

5,10,15,20-Tetra(4-cyanophenyl)porphyrin

CAS No. : 14609-51-9
 Grade : >98% (NMR)
 Formula : $C_{48}H_{26}N_8$
 M.W. : 714.77g/mole

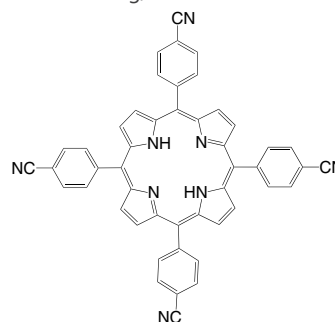

LT-D0079

5,10,15,20-Tetra(3,4,5-trimethoxyphenyl)porphyrin

CAS No. : 74684-35-8
 Grade : >98% (NMR)
 Formula : $C_{56}H_{54}N_4O_{12}$
 M.W. : 975.05g/mole

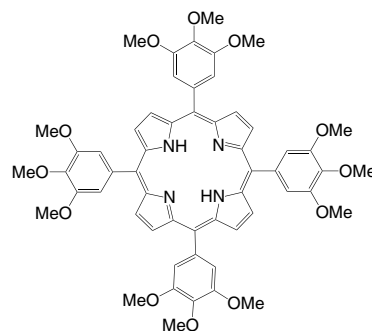

LT-D0080

5,10,15,20-Tetra(4-trifluoromethylphenyl)porphyrin

CAS No. : 56420-24-7
 Grade : >98% (NMR)
 Formula : $C_{48}H_{26}F_{12}N_4$
 M.W. : 886.73g/mole

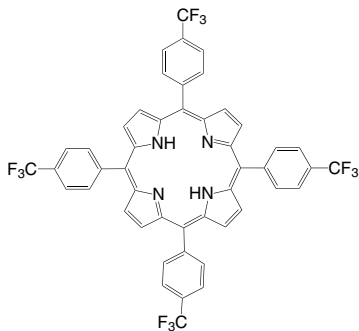

LT-D0081

5,10,15,20-Tetra(2-naphthalenyl)porphyrin

CAS No. : 132055-60-8
 Grade : >98% (NMR)
 Formula : $C_{60}H_{38}N_4$
 M.W. : 814.97g/mole

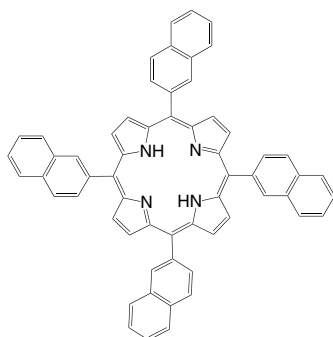

LT-D0082

5,10,15,20-Tetra(2,6-difluorophenyl)porphyrin

CAS No. : 104322-39-6
 Grade : >98% (NMR)
 Formula : $C_{44}H_{22}F_8N_4$
 M.W. : 758.66g/mole

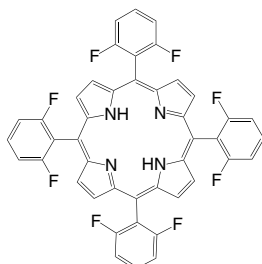

LT-D0083

5,10,15,20-Tetra(4-sulfonatophenyl)porphyrin tetraammonium

CAS No. : 39174-47-5
 Grade : >95%
 Formula : $C_{44}H_{42}N_8O_{12}S_4$
 M.W. : 1003.11g/mole

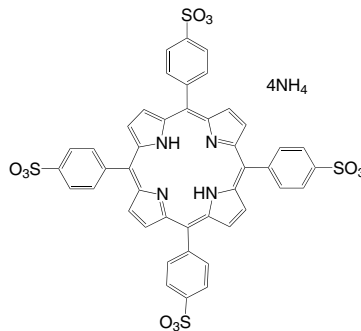

LT-D0084

5,10,15,20-Tetra(*N,N*-diethyl-4-aminophenyl)porphyrin

CAS No. : 14609-52-0
 Grade : >95% (NMR)
 Formula : $C_{60}H_{66}N_8$
 M.W. : 899.22g/mole

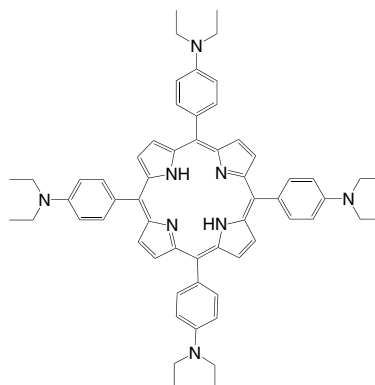

LT-D0085

5,10,15,20-Tetra(3-methoxyphenyl)porphyrin

CAS No. : 29114-93-0
 Grade : >98% (NMR)
 Formula : $C_{48}H_{38}N_4O_4$
 M.W. : 734.84g/mole

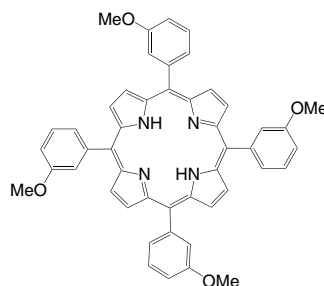

LT-D0086

5,10,15,20-Tetra(*N*-methyl-4-pyridyl)porphyrin tetraiodide

CAS No. : 36674-90-5
 Grade : >98% (NMR)
 Formula : $C_{44}H_{38}I_4N_8$
 M.W. : 1186.44g/mole

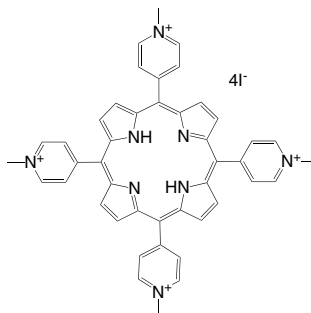

LT-D0087

5,10,15,20-Tetra(4-nitrophenyl)porphyrin

CAS No. : 22843-73-8
 Grade : >95% (NMR)
 Formula : $C_{44}H_{26}N_8O_8$
 M.W. : 794.73g/mole

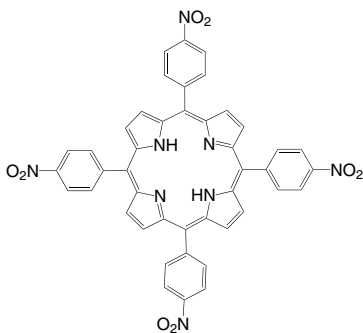

LT-D0088

5,10,15,20-Tetra(4-dihydroxyborylphenyl)porphyrin

CAS No. : 97654-08-5
 Grade : >95%
 Formula : $C_{44}H_{34}B_4N_4O_8$
 M.W. : 790.01g/mole

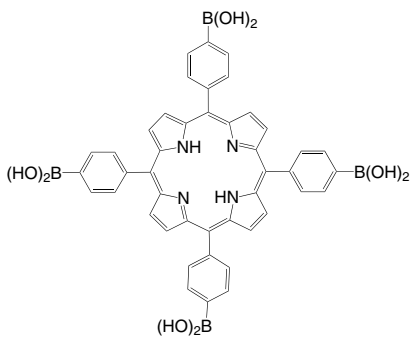

LT-D0089

5,15-Di(2,6-dodecyloxyphenyl)porphyrin

CAS No. : 2098053-76-8
 Grade : >98% (NMR)
 Formula : $C_{80}H_{118}N_4O_4$
 M.W. : 1199.82g/mole

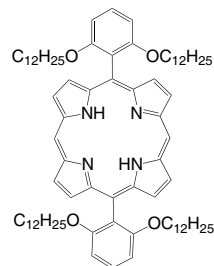

LT-D0090

5,15-Di(4-carboxyphenyl)-10,20-diphenylporphyrin

CAS No. : 142168-26-1
 Grade : >98% (NMR)
 Formula : $C_{46}H_{30}N_4O_4$
 M.W. : 702.75g/mole

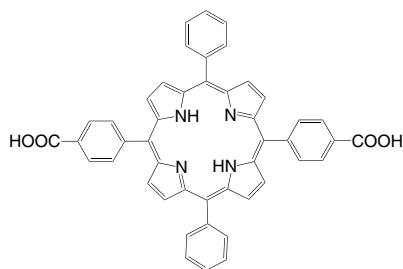

LT-D0091

5,15-Di(trimethylsilyl ethynyl)porphyrin

CAS No. : 220676-02-8
 Grade : >98% (NMR)
 Formula : $C_{30}H_{30}N_4Si_2$
 M.W. : 502.76g/mole

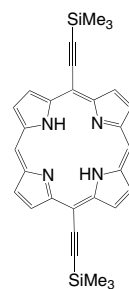

LT-D0092

5,15-Di(trimethylsilylethynyl)-10,20-diphenylporphyrin

CAS No. : 186382-65-0
 Grade : >98% (NMR)
 Formula : $C_{42}H_{38}N_4Si_2$
 M.W. : 654.95g/mole

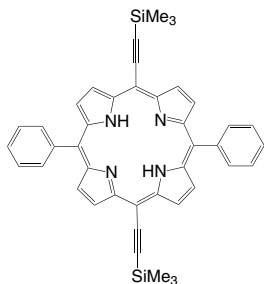

LT-D0093

5,15-Di(2,6-octyloxyphenyl)porphyrin

CAS No. : 1350927-85-3
 Grade : >98% (NMR)
 Formula : $C_{64}H_{86}N_4O_4$
 M.W. : 975.39g/mole

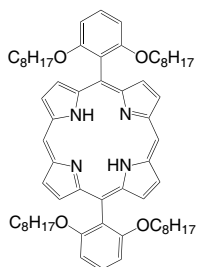

LT-D0094

5,15-Dimesitylporphyrin

CAS No. : 382138-82-1
 Grade : >98% (NMR)
 Formula : $C_{38}H_{34}N_4$
 M.W. : 546.7g/mole

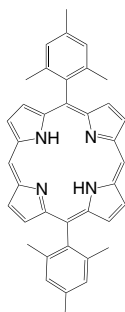

LT-D0095

5,15-Di(p-tolyl)porphyrin

CAS No. : 128374-05-0
 Grade : >98% (NMR)
 Formula : $C_{34}H_{26}N_4$
 M.W. : 490.6g/mole

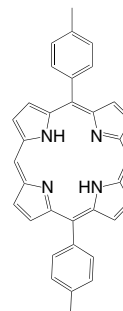

LT-D0096

5,15-Di(p-tolyl)-10,20-dibromoporphyin

CAS No. : 460088-30-6
 Grade : >98% (NMR)
 Formula : $C_{34}H_{24}Br_2N_4$
 M.W. : 648.39g/mole

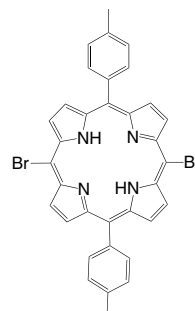

LT-D0097

5,15-Di(4-ethynylphenyl)porphyrin

CAS No. : 632301-81-6
 Grade : >98% (NMR)
 Formula : $C_{36}H_{22}N_4$
 M.W. : 510.59g/mole

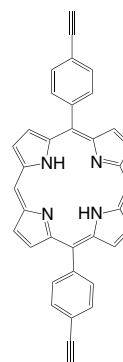

LT-D0098

5-(4-Aminophenyl)-10,15,20-triphenylporphyrin

CAS No. : 67605-64-5
 Grade : >98% (NMR)
 Formula : $C_{44}H_{31}N_5$
 M.W. : 629.75g/mole

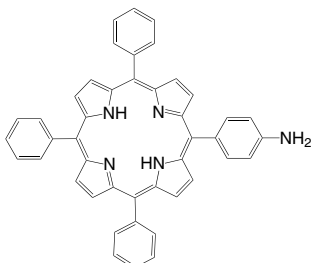

LT-D0099

5-(4-Aminophenyl)-10,15,20-tri(4-sulfonatophenyl)porphyrin triammonium

CAS No. : 1007126-46-6
 Grade : >95% (NMR)
 Formula : $C_{44}H_{40}N_8O_9S_3$
 M.W. : 921.03g/mole

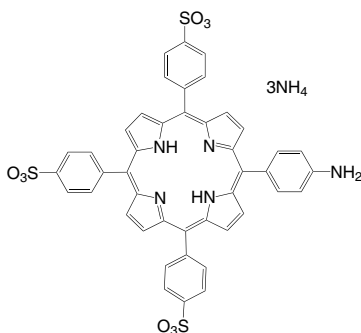

LT-D0100

5-(4-Hydroxyphenyl)-10,15,20-triphenylporphyrin

CAS No. : 87345-22-0
 Grade : >98% (NMR)
 Formula : $C_{44}H_{30}N_4O$
 M.W. : 630.74g/mole

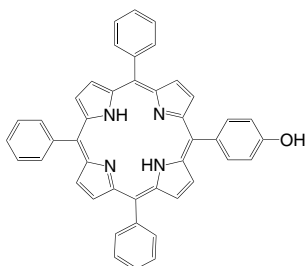

LT-D0101

5-(Trimethylsilylethynyl)-10,15,20-triphenylporphyrin

CAS No. : 1205553-90-7
 Grade : >98% (NMR)
 Formula : $C_{43}H_{34}N_4Si$
 M.W. : 634.84g/mole

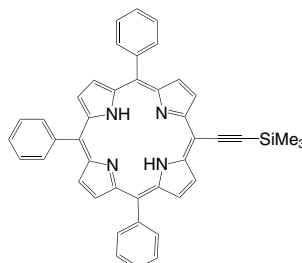

LT-D0102

5-(4-Isothiocyanatophenyl)-10,15,20-triphenylporphyrin

CAS No. : 863708-54-7
 Grade : >98% (NMR)
 Formula : $C_{45}H_{29}N_4S$
 M.W. : 671.81g/mole

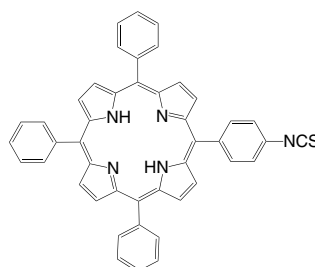

LT-D0103

5-(4-Carboxyphenyl succinimide ester)-10,15,20-triphenylporphyrin

CAS No. : 145363-23-1
 Grade : >98% (NMR)
 Formula : $C_{49}H_{33}N_5O_4$
 M.W. : 755.8g/mole2

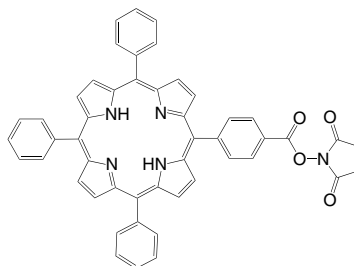

LT-D0104

5,10,15-Triphenyl-20-(4,4,5,5-tetramethyl-1,3,2-dioxaborolan-2-yl)porphyrin

CAS No. : 1268697-66-0
 Grade : >95% (NMR)
 Formula : $C_{44}H_{37}BN_4O_2$
 M.W. : 664.6g/mole

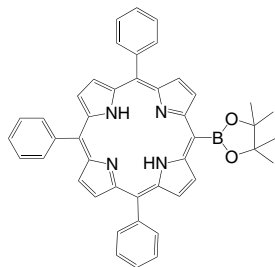

LT-D0105

5,10,15-Triphenylporphyrin

CAS No. : 67066-08-4
 Grade : >98% (NMR)
 Formula : $C_{38}H_{26}N_4$
 M.W. : 538.64g/mole

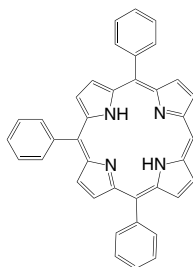

LT-D0106

5-(4-Nitrophenyl)-10,15,20-triphenylporphyrin

CAS No. : 67605-65-6
 Grade : >98% (NMR)
 Formula : $C_{44}H_{29}N_5O_2$
 M.W. : 659.73g/mole

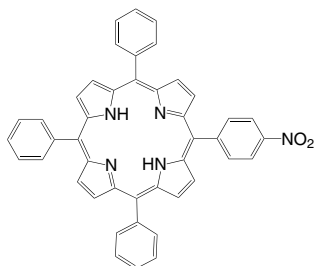

LT-D0107

5-(4-Carboxyphenyl)-10,15,20-triphenylporphyrin

CAS No. : 95051-10-8
 Grade : >98% (NMR)
 Formula : $C_{45}H_{30}N_4O_2$
 M.W. : 658.75g/mole

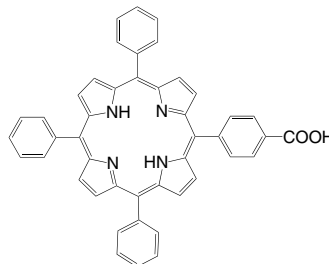

LT-D0108

5-(4-Methoxycarbonylphenyl)-10,15,20-triphenylporphyrin

CAS No. : 119730-06-2
 Grade : >98% (NMR)
 Formula : $C_{46}H_{32}N_4O_2$
 M.W. : 672.77g/mole

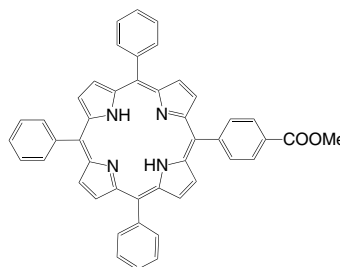

LT-D0109

5-(4-Carboxyphenyl)-10,15,20-tri(N-methyl-4-pyridyl)porphyrin trichloride

CAS No. : 211360-21-3
 Grade : >95%
 Formula : $C_{45}H_{36}Cl_3N_7O_2$
 M.W. : 813.17g/mole

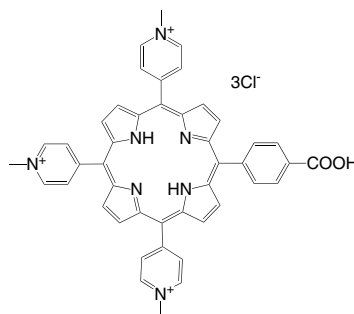

LT-D0110

2,3,7,8,12,13,17,18-Octamethylporphyrin

CAS No. : 1257-25-6
 Grade : >95% (NMR)
 Formula : $C_{28}H_{30}N_4$
 M.W. : 422.56g/mole

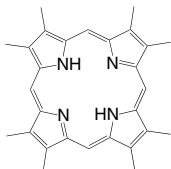

LT-D0111

protoporphyrin IX

7,12-Diethenyl-3,8,13,17-tetramethyl-21H,23H-porphine-2,18-dipropanoic acid

CAS No. : 553-12-8
 Grade : >98% (NMR)
 Formula : $C_{34}H_{34}N_4O_4$
 M.W. : 562.66g/mole

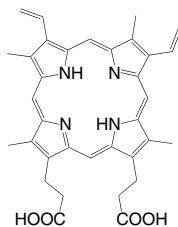

LT-D0112

protoporphyrin IX dimethyl ester

7,12-Diethenyl-3,8,13,17-tetramethyl-21H,23H-Porphine-2,18-dipropanoic acid-2,18-dimethyl ester

CAS No. : 5522-66-7
 Grade : >98% (NMR)
 Formula : $C_{36}H_{38}N_4O_4$
 M.W. : 590.71g/mole

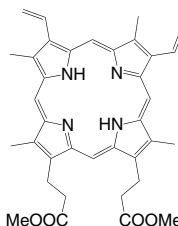

LT-D0113

5-Amino-2,3,7,8,12,13,17,18-octaethylporphyrin

CAS No. : 3134-01-8
 Grade : >95% (NMR)
 Formula : $C_{36}H_{47}N_5$
 M.W. : 549.79g/mole

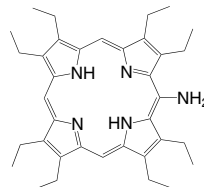

LT-D0114

5-(4-Aminophenyl)-2,3,7,8,12,18-hexamethyl-13,17-diethyl porphyrin

CAS No. : 1248395-23-4
 Grade : >95% (NMR)
 Formula : $C_{36}H_{39}N_5$
 M.W. : 541.73g/mole

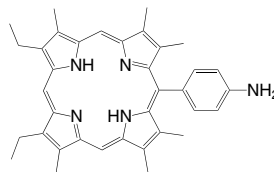

LT-D0115

5-Nitro-2,3,7,8,12,13,17,18-octaethylporphyrin

CAS No. : 3133-98-0
 Grade : >95% (NMR)
 Formula : $C_{36}H_{45}N_5O_2$
 M.W. : 579.77g/mole

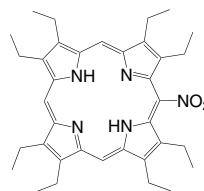

LT-D0116

2,3,7,8,12,13,17,18-Octaethyl-5,10,15,20-tetraphenylporphyrin

CAS No. : 63511-61-5
 Grade : >95% (NMR)
 Formula : $C_{60}H_{62}N_4$
 M.W. : 839.16g/mole

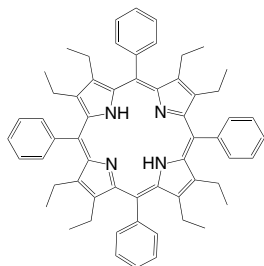

LT-D0117

5-Phenyl-2,3,7,8,12,13,17,18-octaethylporphyrin

CAS No. : 60188-33-2
 Grade : >98% (NMR)
 Formula : $C_{42}H_{50}N_4$
 M.W. : 610.87g/mole

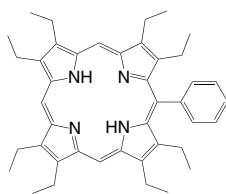

LT-D0118

2,3,7,8,12,13,17,18-Octabromo-5,10,15,20-tetraphenylporphyrin

CAS No. : 131214-86-3
 Grade : >98% (NMR)
 Formula : $C_{44}H_{22}Br_8N_4$
 M.W. : 1245.9g/mole

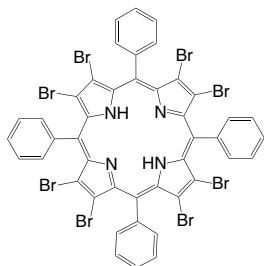

LT-D0119 H₂TPBP

5,10,15,20-Tetraphenyltetrabenzoporphyrin

CAS No. : 80528-89-8
 Grade : >95% (NMR)
 Formula : $C_{60}H_{38}N_4$
 M.W. : 814.97g/mole

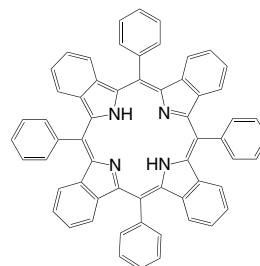

LT-N734 Pt (TPBP)

Platinum(II) 5,10,15,20-tetraphenyltetrabenzoporphyrin

CAS No. : 166174-05-6
 Grade : >96% (HPLC)
 Formula : $C_{60}H_{36}N_4Pt$
 M.W. : 1008.03g/mole
 UV : 430, 610 nm(in THF)
 PL : 765 nm(in THF)
 TGA : >320 °C(0.5% weight loss)

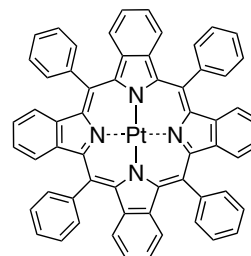

LT-D0120 CoOEP

Cobalt(II) 2,3,7,8,12,13,17,18-octaethylporphyrin

CAS No. : 17632-19-8
 Grade : >98% (NMR)
 Formula : $C_{36}H_{44}CoN_4$
 M.W. : 591.69g/mole

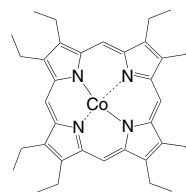

LT-D0121 | PdTPP

Palladium(II) 5,10,15,20-tetraphenylporphyrin

CAS No. : 14187-13-4
 Grade : >98% (NMR)
 Formula : $C_{44}H_{28}N_4Pd$
 M.W. : 719.14g/mole

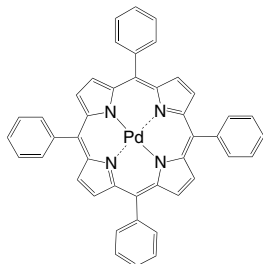

LT-D0122 | CuTPP

Copper(II) 5,10,15,20-tetraphenylporphyrin

CAS No. : 14172-91-9
 Grade : >98% (NMR)
 Formula : $C_{44}H_{28}CuN_4$
 M.W. : 676.27g/mole

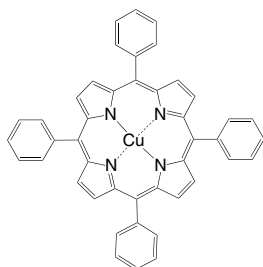

LT-D0123 |

Gallium(III) 2,3,7,8,12,13,17,18-octaethylporphyrin chloride

CAS No. : 87607-70-3
 Grade : >98% (NMR)
 Formula : $C_{36}H_{44}ClGaN_4$
 M.W. : 637.94g/mole

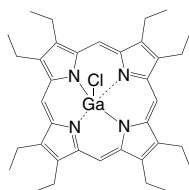

LT-D0124 |

Gallium(III) 5,10,15,20-tetraphenylporphyrin chloride

CAS No. : 78833-52-0
 Grade : >98% (NMR)
 Formula : $C_{44}H_{28}ClGaN_4$
 M.W. : 717.9g/mole

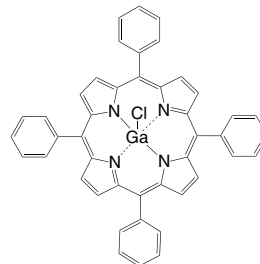

LT-D0125 |

Indium(III) 2,3,7,8,12,13,17,18-octaethylporphyrin chloride

CAS No. : 32125-07-8
 Grade : >98% (NMR)
 Formula : $C_{36}H_{44}ClInN_4$
 M.W. : 683.03g/mole

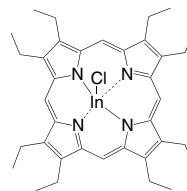

LT-D0126 |

Indium(III) 5,10,15,20-tetraphenylporphyrin chloride

CAS No. : 63128-70-1
 Grade : >98% (NMR)
 Formula : $C_{44}H_{28}ClInN_4$
 M.W. : 762.99g/mole

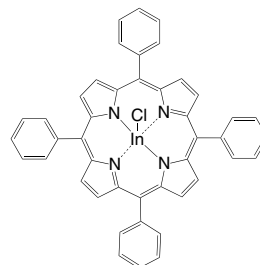

LT-N752 | PtOEP

Platinum(II) octaethylporphine

CAS No. : 31248-39-2
 Grade : >95% (HPLC)
 Formula : $C_{36}H_{44}N_4Pt$
 M.W. : 727.84g/mole
 UV : 389, 534 nm(in CH_2Cl_2)
 PL : 649 nm(in CH_2Cl_2)
 TGA : >290 °C(5% weight loss)

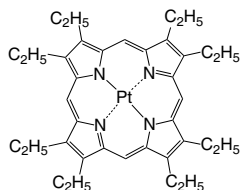

LT-S9044 | BP

Tetrabenzoporphine

CAS No. : 52952-31-5
 Grade : Sublimed product
 Formula : $C_{36}H_{22}N_4$
 M.W. : 510.59g/mole
 TGA : >200 °C(0.5% weight loss)

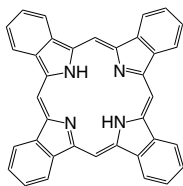

K0485

5,15-Bis[3,5-di(*tert*-butyl)phenyl]porphyrin

CAS No. : 173613-63-3
 Grade : >97% (HPLC)
 Formula : $C_{48}H_{54}N_4$
 M.W. : 686.97g/mole

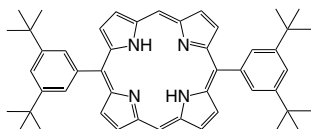

LT-D2001 | CoPC

Cobalt(II) phthalocyanine

CAS No. : 3317-67-7
 Grade : Sublimed product
 Formula : $C_{32}H_{16}CoN_8$
 M.W. : 571.47g/mole
 UV : 698 nm(in DMF)

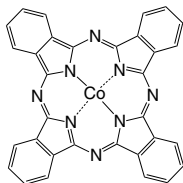

LT-D2002 | Li₂PC

Dilithium phthalocyanine

CAS No. : 25510-41-2
 Grade : Sublimed product
 Formula : $C_{32}H_{16}Li_2N_8$
 M.W. : 526.42g/mole
 UV : 658 nm(in DMF)

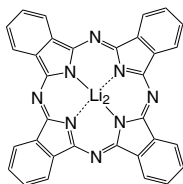

LT-D2003 | Na₂PC

Disodium phthalocyanine

CAS No. : 25476-27-1
 Grade : Sublimed product
 Formula : $C_{32}H_{16}Na_2N_8$
 M.W. : 558.52g/mole
 UV : 656, 692 nm(in CHCl₃)

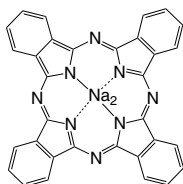

LT-D2004 | PbPC

Lead(II) phthalocyanine

CAS No. : 15187-16-3
 Grade : Sublimed >99%
 Formula : $C_{32}H_{16}PbN_8$
 M.W. : 719.74g/mole
 UV : 698 nm(in DMF)

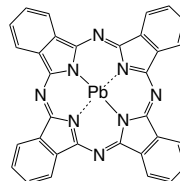

LT-D2006 | MgPC

Magnesium(II) phthalocyanine

CAS No. : 1661-03-6
 Grade : Sublimed product
 Formula : $C_{32}H_{16}MgN_8$
 M.W. : 536.84g/mole
 UV : 668 nm(in DMF)

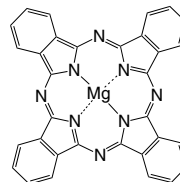

LT-D2008 | SnCl₂PC

Tin(IV) phthalocyanine dichloride

CAS No. : 18253-54-8
 Grade : Sublimed product
 Formula : $C_{32}H_{16}Cl_2N_8Sn$
 M.W. : 702.15g/mole

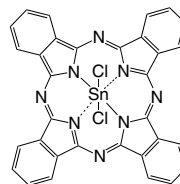

LT-D2009 | FePC

Iron(II) phthalocyanine

CAS No. : 132-16-1
 Grade : Sublimed product
 Formula : $C_{32}H_{16}FeN_8$
 M.W. : 568.38g/mole
 UV : 675 nm(in DMF)

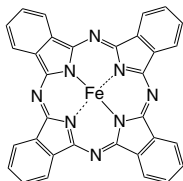

LT-D2010 | 2,3-F₈CuPC

Copper(II) 2,3,9,10,16,17,23,24-octafluorophthalocyanine

CAS No. : 148651-60-9
 Grade : Sublimed product
 Formula : $C_{32}H_8CuF_8N_8$
 M.W. : 720.01g/mole

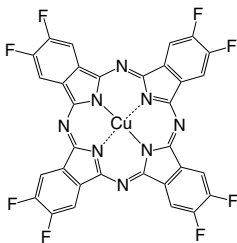

LT-D2011

Copper(II) 2,9,16,23-tetra-*tert*-butylphthalocyanine

CAS No. : 39001-64-4
 Grade : Sublimed product
 Formula : $C_{48}H_{48}CuN_8$
 M.W. : 800.51g/mole
 UV : 672 nm(in DMF)

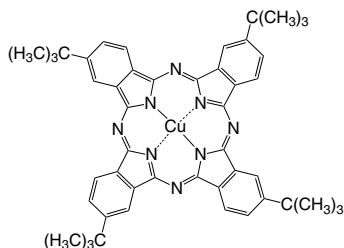

LT-D2012

Phthalocyanine tetrasulfonic acid

CAS No. : 33308-41-7
 Grade : >96% (with isomers)
 Formula : $C_{32}H_{18}N_8O_{12}S_4$
 M.W. : 834.79g/mole

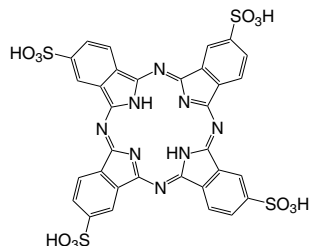

LT-D2013

Zinc(II) phthalocyanine tetrasulfonic acid

CAS No. : 61586-86-5
 Grade : >96% (with isomers)
 Formula : $C_{32}H_{16}N_8O_{12}S_4Zn$
 M.W. : 898.19g/mole

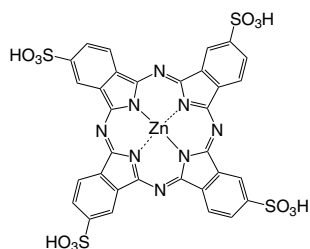

LT-D2014

Aluminum(III) phthalocyanine chloride tetrasulfonic acid

CAS No. : 100180-30-1
 Grade : >96% (with isomers)
 Formula : $C_{32}H_{16}AlClN_8O_{12}S_4$
 M.W. : 895.21g/mole

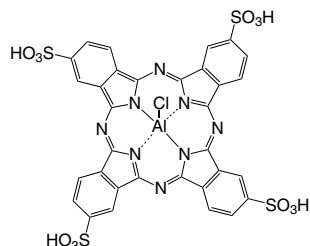

LT-D2015 | SmPC₂

Bis(2(3),9(10),16(17),23(24)-tetrakis-(3,4-phenyl)-phthalocyaninato)samarium(III)

CAS No. : 82800-48-4
 Grade : >99%
 Formula : C₆₄H₃₂N₁₆Sm
 M.W. : 1175.41g/mole

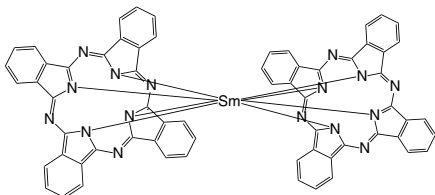

LT-D2016 | [OH]₈ZnPC

2,3,9,10,16,17,23,24-Octahydroxy-phthalocyaninato zinc(II)

CAS No. : 121322-70-1
 Grade : >95%
 Formula : C₃₂H₁₆N₈O₈Zn
 M.W. : 705.93g/mole

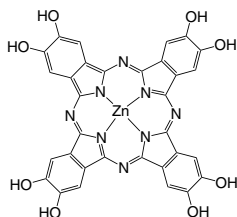

LT-D2017

Iron(II) 1,8,15,22-tetraamino-phthalocyanine

Grade : >95%
 Formula : C₃₂H₂₀FeN₁₂
 M.W. : 628.43g/mole

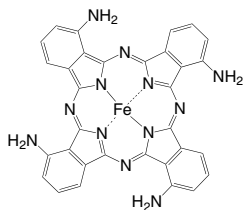

LT-D2018

Cobalt(II) 1,8,15,22-tetraamino-phthalocyanine

CAS No. : 77135-78-5
 Grade : >95%
 Formula : C₃₂H₂₀CoN₁₂
 M.W. : 631.51g/mole

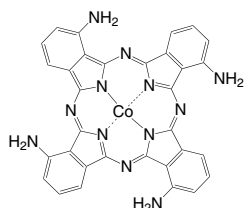

LT-D2019

Nickel(II) 2,9,16,23-tetraamino-phthalocyanine

CAS No. : 27680-33-7
 Grade : >95%
 Formula : C₃₂H₂₀N₁₂Ni
 M.W. : 631.27g/mole

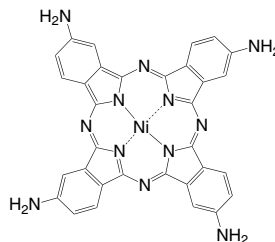

LT-D2020

Cobalt(II) 2,9,16,23-tetraamino-phthalocyanine

CAS No. : 203860-42-8
 Grade : >95%
 Formula : C₃₂H₂₀CoN₁₂
 M.W. : 631.51g/mole

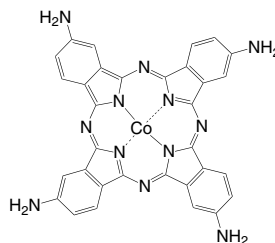

LT-D2021

Iron(II) 2,9,16,23-tetraamino-phthalocyanine

CAS No. : 95100-27-9
 Grade : >95%
 Formula : C₃₂H₂₀FeN₁₂
 M.W. : 628.43g/mole

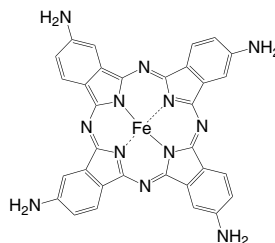

LT-D2022

Iron(II) 1,2,3,4,8,9,10,11,15,16,17,18,22,23,24,25-hexadecachloro-phthalocyanine

CAS No. : 50662-67-4
 Grade : >95%
 Formula : $C_{32}Cl_{16}FeN_8$
 M.W. : 1119.49g/mole

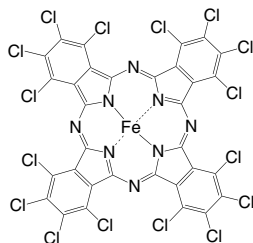

LT-D2023

Cobalt(II) 1,2,3,4,8,9,10,11,15,16,17,18,22,23,24,25-hexadecafluoro-phthalocyanine

CAS No. : 52629-20-6
 Grade : >95%
 Formula : $C_{32}CoF_{16}N_8$
 M.W. : 859.3g/mole

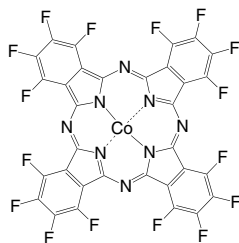

LT-D2024

Zinc(II) 2,9,16,23-tetranitro-phthalocyanine

CAS No. : 100043-01-4
 Grade : >95%
 Formula : $C_{32}H_{12}N_{12}O_8Zn$
 M.W. : 757.89g/mole

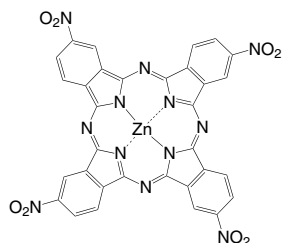

LT-D2025

Zinc(II) 2,9,16,23-tetra(t-butyl)phthalocyanine

CAS No. : 39001-65-5
 Grade : >95%
 Formula : $C_{48}H_{48}N_8Zn$
 M.W. : 802.33g/mole

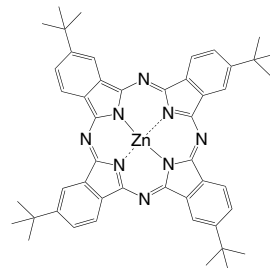

LT-D2026

Iron(II) 2,9,16,23-tetracarboxy-phthalocyanine

Grade : >95%
 Formula : $C_{36}H_6FeN_8O_8$
 M.W. : 744.41g/mole

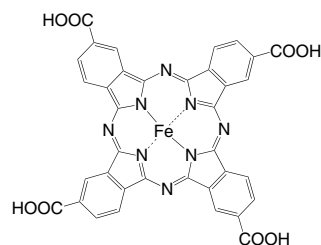

LT-D2027 NiPC

NEW

Nickel(II) phthalocyanine

CAS No. : 14055-02-8
 Grade : Sublimed >99%
 Formula : $C_{32}H_{16}N_8Ni$
 M.W. : 571.22g/mole

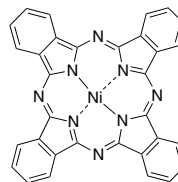

LT-E201 | CuPC

Copper(II) phthalocyanine

CAS No.	: 147-14-8
Grade	: Sublimed >99%
Formula	: $C_{32}H_{16}CuN_8$
M.W.	: 576.08g/mole
UV	: 345, 631 nm(in CH_2Cl_2)
PL	: 404 nm(film)
TGA	: >430 °C(0.5% weight loss)

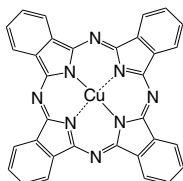

LT-E206 | TiOPC

Titanium oxide phthalocyanine

CAS No.	: 26201-32-1
Grade	: Sublimed >99%
Formula	: $C_{32}H_{16}N_8OTi$
M.W.	: 576.39g/mole
UV	: 349,692 nm(in CH_2Cl_2)
PL	: 392 (film)
TGA	: >440°C (0.5% weight loss)

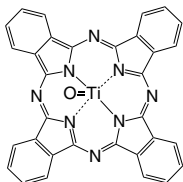

LT-N219 | PtPC

Phthalocyanine platinum

CAS No.	: 14075-08-2
Grade	: Sublimed >99% (TGA)
Formula	: $C_{32}H_{16}N_8Pt$
M.W.	: 707.6g/mole
UV	: 228, 270 nm(in CH_2Cl_2)
PL	: 372.5 nm(in CH_2Cl_2)
TGA	: >460°C (0.5% weight loss)

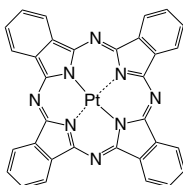

LT-N222 | H₂PC

Phthalocyanine

CAS No.	: 574-93-6
Grade	: Sublimed product
Formula	: $C_{32}H_{18}N_8$
M.W.	: 514.54g/mole
UV	: 279,693 nm(in C_6H_6)
PL	: 418 nm(in C_6H_6)
TGA	: >350°C (0.5% weight loss)

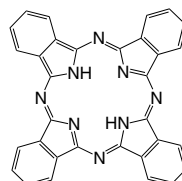

LT-S906 | ZnPC

Zinc phthalocyanine

CAS No.	: 14320-04-8
Grade	: Sublimed >99%
Formula	: $C_{32}H_{16}N_8Zn$
M.W.	: 577.92g/mole
PL	: 534 nm(in CH_2Cl_2)

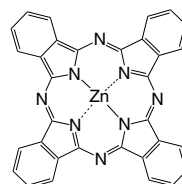

LT-S928 | F₁₆CuPC

Copper(II) 1,2,3,4,8,9,10,11,15,16,17,18,22,23,24,25-hexadecafluoro-29H,31H-phthalocyanine

CAS No.	: 14916-87-1
Grade	: Sublimed product
Formula	: $C_{32}CuF_{16}N_8$
M.W.	: 863.93g/mole
UV	: 690 nm(in THF)
TGA	: >400 °C(0.5% weight loss)

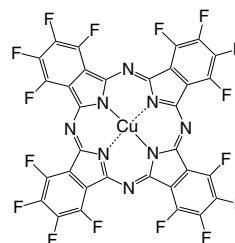

LT-S943 | SubPC

Boron subphthalocyanine chloride

CAS No.	: 36530-06-0
Grade	: Sublimed >99%
Formula	: $C_{24}H_{12}BN_6Cl$
M.W.	: 430.66g/mole
UV	: 565 nm(in DMF)
PL	: 577 nm(in DMF)
TGA	: >340 °C(0.5% weight loss)

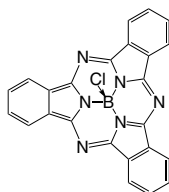

LT-S947 | SubNC

Boron sub-2,3-naphthalocyanine chloride

CAS No.	: 142710-56-3
Grade	: Sublimed >99%
Formula	: $C_{36}H_{18}BClN_6$
M.W.	: 580.83g/mole
UV	: 658 nm(in CH_2Cl_2)
TGA	: >370 °C(0.5% weight loss)

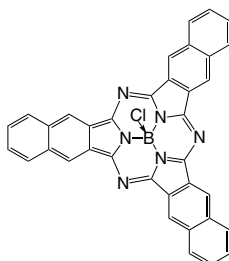

LT-S962 | CuNC

Copper(II) 2,3-naphthalocyanine

CAS No.	: 33273-09-5
Grade	: Sublimed >99% (TGA)
Formula	: $C_{48}H_{24}CuN_8$
M.W.	: 776.30g/mole
UV	: 681 nm(in CH_2Cl_2)
TGA	: >430 °C(0.5% weight loss)

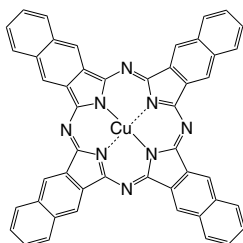

LT-S9025 | AIPCCI

Aluminum phthalocyanine chloride

CAS No.	: 14154-42-8
Grade	: Sublimed >99%
Formula	: $C_{32}H_{16}AlClN_8$
M.W.	: 574.97g/mole
UV	: 675 nm(in DMF)

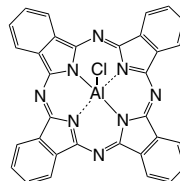

LT-S9053 | VOPC

Oxyvanadium phthalocyanine

CAS No.	: 13930-88-6
Grade	: Sublimed product
Formula	: $C_{32}H_{16}N_8OV$
M.W.	: 579.47g/mole
UV	: 338, 684 nm(in CH_2Cl_2)

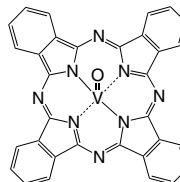

LT-S9086 | SnPC

Tin(II) phthalocyanine

CAS No.	: 15304-57-1
Grade	: Sublimed product
Formula	: $C_{32}H_{16}N_8Sn$
M.W.	: 631.25g/mole

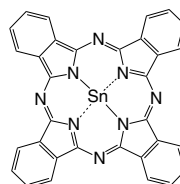

LT-S9171 | F₄ZnPC

Zinc(II)-1,8,15,22-tetrafluoro-29*H*,31*H*-phthalocyanine, mixture of isomers

CAS No.	: 1120355-28-3
Grade	: Sublimed >99%
Formula	: C ₃₂ H ₁₂ F ₄ N ₈ Zn
M.W.	: 649.89g/mole
UV	: 681 nm(in CHCl ₃)
TGA	: >250 °C(0.5% weight loss)

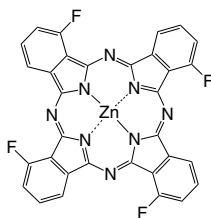

LT-S9172 | F₈ZnPC

Zinc(II)-2,3,9,10,16,17,23,24-octafluoro-29*H*,31*H*-phthalocyanine

CAS No.	: 676519-80-5
Grade	: Sublimed >99%
Formula	: C ₃₂ H ₈ F ₈ N ₈ Zn
M.W.	: 721.86g/mole
UV	: 338, 656 nm(in DMF)
TGA	: >300 °C(0.5% weight loss)

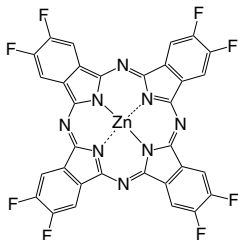

LT-S9176 | InCIPC

Indium(III) phthalocyanine chloride

CAS No.	: 19631-19-7
Grade	: Sublimed >99%
Formula	: C ₃₂ H ₁₆ ClInN ₈
M.W.	: 662.79g/mole
UV	: 358, 683 nm(in CHCl ₃)
TGA	: >300 °C(0.5% weight loss)



LT-S9177 | F₁₆FePC

Iron(II) 1,2,3,4,8,9,10,11,15,16,17,18,22,23,24,25-hexadecafluoro-29*H*,31*H*-phthalocyanine

CAS No.	: 23844-93-1
Grade	: Sublimed >99%
Formula	: C ₃₂ F ₁₆ FeN ₈
M.W.	: 856.22g/mole
UV	: 333, 627 nm(in Acetone)
TGA	: >300 °C(0.5% weight loss)

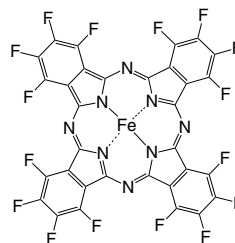

LT-S9180 | SnNCCl₂

Tin(IV) 2,3-naphthalocyanine dichloride

CAS No.	: 26857-61-4
Grade	: Sublimed product
Formula	: C ₄₈ H ₂₄ Cl ₂ N ₈ Sn
M.W.	: 902.37g/mole
TGA	: >300 °C(0.5% weight loss)

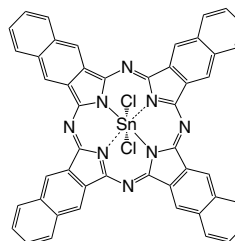

LT-S9182 | SnNC

Tin(II) 2,3-naphthalocyanine

CAS No.	: 110479-58-8
Grade	: Sublimed product
Formula	: C ₄₈ H ₂₄ N ₈ Sn
M.W.	: 831.47g/mole
TGA	: >300 °C(0.5% weight loss)

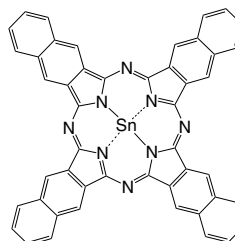

Near-Infrared (NIR) Dyes

LT-D1237 | HIDC iodide

1,1',3,3,3',3'-Hexamethylindodicarbocyanine iodide

CAS No. : 36536-22-8
 Grade : >98% (NMR)
 Formula : $C_{27}H_{31}IN_2$
 M.W. : 510.45 g/mole
 UV : 643 nm (in EtOH)
 PL : 670 nm (in EtOH)

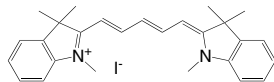

LT-D1242 | DTTC iodide

3,3'-Diethylthiatricarbocyanine iodide

CAS No. : 3071-70-3
 Grade : >98%
 Formula : $C_{25}H_{25}IN_2S_2$
 M.W. : 544.51 g/mole
 UV : 761 nm (in EtOH)
 PL : 813 nm (in EtOH)

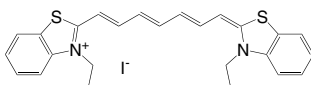

LT-D1243 | Indocyanine green

Sodium 2-(7-(3,3-dimethyl-1-(4-sulfonatobutyl)benz(e)indolin-2-ylidene)hepta-1,3,5-trien-1-yl)-3,3-dimethyl-1-(4-sulfonatobutyl)benz[e]indolinium

CAS No. : 3599-32-4
 Grade : >90% (NMR)
 Formula : $C_{43}H_{47}N_2NaO_6S_2$
 M.W. : 774.96 g/mole
 UV : 795 nm (in DMSO)
 PL : 832 nm (in DMSO)

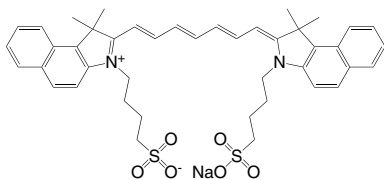

LT-D1248 | IR-786

2-[2-[2-Chloro-3-[(1,3-dihydro-1,3,3-trimethyl-2H-indol-2-ylidene)ethylidene]-1-cyclohexen-1-yl]ethenyl]-1,3,3-trimethylindolium iodide

CAS No. : 56289-67-9
 Grade : >98% (NMR)
 Formula : $C_{32}H_{36}ClIN_2$
 M.W. : 611.02 g/mole
 UV : 775 nm (in MeOH)
 PL : 817 nm (in MeOH)

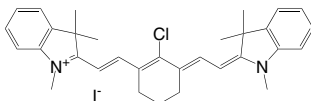

LT-D1249 | IR-786 perchlorate

2-(2-[2-Chloro-3-[(1,3-dihydro-1,3,3-trimethyl-2H-indol-2-ylidene)ethylidene]-1-cyclohexen-1-yl]ethenyl)-1,3,3-trimethylindolium perchlorate

CAS No. : 102185-03-5
 Grade : >98% (HPLC)
 Formula : $C_{32}H_{36}Cl_2N_2O_4$
 M.W. : 583.55 g/mole
 UV : 775 nm (in MeOH)
 PL : 817 nm (in MeOH)

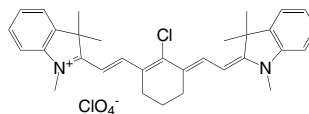

LT-D1263 | IR-820

2-[2-[2-Chloro-3-[[1,3-dihydro-1,1-dimethyl-3-(4-sulfobutyl)-2H-benzo[e]indol-2-ylidene]-ethylidene]-1-cyclohexen-1-yl]ethenyl]-1,1-dimethyl-3-(4-sulfobutyl)-1H-benzo[e]indolium hydroxide inner salt, sodium salt

CAS No. : 172616-80-7
 Grade : >80% (NMR)
 Formula : $C_{46}H_{50}ClN_2NaO_6S_2$
 M.W. : 849.47 g/mole
 UV : 820 nm (in MeOH)

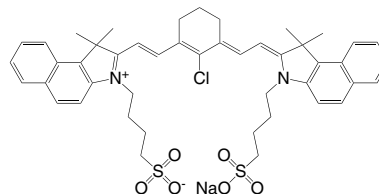

Photochromic Dyes

LT-D1264

4,4'-Bis(hexyloxy)-3-methylazobenzene

CAS No. : 1440509-03-4
 Grade : >95%
 Formula : $C_{25}H_{36}N_2O_2$
 M.W. : 396.58 g/mole

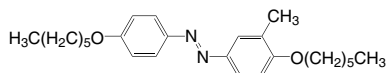

LT-D1265

4,4'-Bis(decyloxy)-3-methylazobenzene

CAS No. : 1627844-78-3
 Grade : >95%
 Formula : $C_{33}H_{52}N_2O_2$
 M.W. : 508.79 g/mole

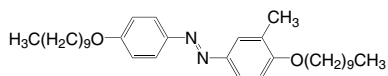

LT-D1266

4,4'-Bis(dodecyloxy)-3-methylazobenzene

CAS No. : 1440509-01-2
 Grade : >93%
 Formula : $C_{37}H_{60}N_2O_2$
 M.W. : 564.9 g/mole

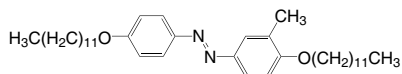

LT-D1267

4-[Bis(9,9-dimethylfluoren-2-yl)amino]azobenzene

CAS No. : 883554-70-9
 Grade : >98%
 Formula : $C_{42}H_{35}N_3$
 M.W. : 581.76 g/mole

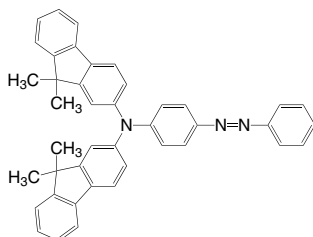

LT-D1268

1,2,3,4,5,6-Hexa-O-[11-[4-(4-hexylphenylazo)phenoxy]undecanoyl]-D-mannitol

CAS No. : 1093077-77-0
 Grade : >97%
 Formula : $C_{180}H_{254}N_{12}O_{18}$
 M.W. : 2874.01 g/mole

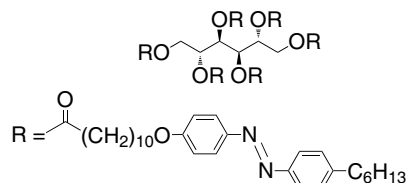

LT-D1269

2,3-Bis(2,4,5-trimethyl-3-thienyl)maleic anhydride

CAS No. : 112440-47-8
 Grade : >97%
 Formula : $C_{18}H_{18}O_3S_2$
 M.W. : 346.46 g/mole

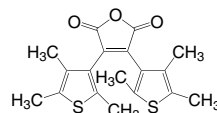

LT-D1270

2,3-Bis(2,4,5-trimethyl-3-thienyl)maleimide

CAS No. : 220191-36-6
 Grade : >97%
 Formula : $C_{18}H_{19}NO_2S_2$
 M.W. : 345.48 g/mole

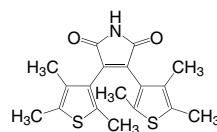

LT-D1271

cis-1,2-Dicyano-1,2-bis(2,4,5-trimethyl-3-thienyl)ethene

CAS No. : 112440-46-7
 Grade : >98%
 Formula : $C_{18}H_{18}N_2S_2$
 M.W. : 326.48 g/mole

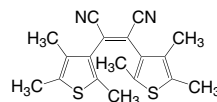

Photochromic Dyes

LT-D1272

1,2-Bis[2-methylbenzo[b]thiophen-3-yl]-3,3,4,4,5,5-hexafluoro-1-cyclopentene

CAS No. : 137814-07-4
 Grade : >97%
 Formula : $C_{23}H_{14}F_6S_2$
 M.W. : 468.48 g/mole



LT-D1273

1,2-Bis(2,4-dimethyl-5-phenyl-3-thienyl)-3,3,4,4,5,5-hexafluoro-1-cyclopentene

CAS No. : 172612-67-8
 Grade : >98%
 Formula : $C_{29}H_{22}F_6S_2$
 M.W. : 548.61 g/mole

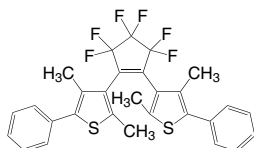

LT-D1274

1,2-Bis[2-methylbenzo[b]thiophen-3-yl]-3,3,4,4,5,5-hexafluoro-1-cyclopentene

CAS No. : 137814-07-4
 Grade : >97%
 Formula : $C_{23}H_{14}F_6S_2$
 M.W. : 468.48 g/mole

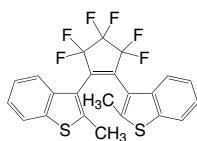

LT-D1275

2,2'-Bis(2-chlorophenyl)-4,4',5,5'-tetraphenyl-1,2'-biimidazole

CAS No. : 7189-82-4
 Grade : >99%
 Formula : $C_{42}H_{28}Cl_2N_4$
 M.W. : 659.61 g/mole

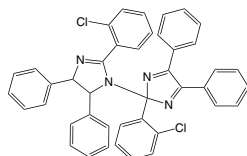

LT-D1276

2,3-Dihydro-2-spiro-4'-[8'-aminonaphthalen-1'(4'H)-one]perimidine(contains o-form)

CAS No. : 851768-63-3
 Grade : >98%
 Formula : $C_{20}H_{15}N_3O$
 M.W. : 313.36 g/mole

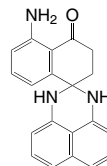

LT-D1277

2,3-Dihydro-2-spiro-7'-[8'-imino-7',8'-dihydronaphthalen-1'-amine]perimidine

CAS No. : 851768-62-2
 Grade : >97%
 Formula : $C_{20}H_{16}N_4$
 M.W. : 312.38 g/mole

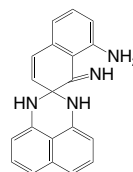

LT-D1278

1',3'-Dihydro-8-methoxy-1',3',3'-trimethyl-6-nitrospiro[2H-1-benzopyran-2,2'-[2H]indole]

CAS No. : 1498-89-1
 Grade : >97%
 Formula : $C_{20}H_{20}N_2O_4$
 M.W. : 352.38 g/mole

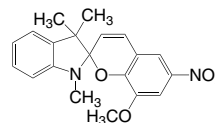

LT-D1279

1-(2-Hydroxyethyl)-3,3-dimethylindolino-6'-nitrobenzopyrolospiran

CAS No. : 16111-07-2
 Grade : >93%
 Formula : $C_{20}H_{20}N_2O_4$
 M.W. : 352.38 g/mole

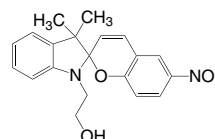

Photochromic Dyes

LT-D1280

1,3,3-Trimethylindolinobenzopyrrospiran

CAS No. : 1485-92-3
 Grade : >98%
 Formula : $C_{19}H_{19}NO$
 M.W. : 277.37 g/mole

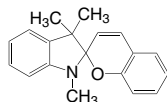

LT-D1281

1,3,3-Trimethylindolino-6'-nitrobenzopyrrospiran

CAS No. : 1498-88-0
 Grade : >98%
 Formula : $C_{19}H_{18}N_2O_3$
 M.W. : 322.36 g/mole

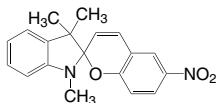

LT-D1282

1,3,3-Trimethylindolino-6'-bromobenzopyrrospiran

CAS No. : 16650-14-9
 Grade : >98%
 Formula : $C_{19}H_{18}BrNO$
 M.W. : 356.26 g/mole

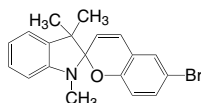

LT-D1283

1,3,3-Trimethylindolino-8'-methoxybenzopyrrospiran

CAS No. : 13433-31-3
 Grade : >98%
 Formula : $C_{20}H_{21}NO_2$
 M.W. : 307.39 g/mole

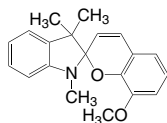

LT-D1284

1,3,3-Trimethylindolino-β-naphthopyrrospiran

CAS No. : 1592-43-4
 Grade : >98%
 Formula : $C_{23}H_{21}NO$
 M.W. : 327.43 g/mole

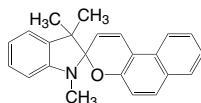

LT-D1285

1,3,3-Trimethylindolinonaphthospirooxazine

CAS No. : 27333-47-7
 Grade : >98%
 Formula : $C_{22}H_{20}N_2O$
 M.W. : 328.42 g/mole

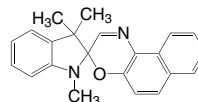

Coumarin Dyes

LT-D1213

7-Amino-4-methylcoumarin

CAS No. : 26093-31-2
 Grade : >97%
 Formula : $C_{10}H_9NO_2$
 M.W. : 175.19 g/mole

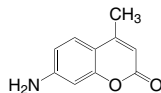

LT-D1214

7-(Ethylamino)-4-methylcoumarin

CAS No. : 28821-18-3
 Grade : >98%
 Formula : $C_{12}H_{13}NO_2$
 M.W. : 203.24 g/mole

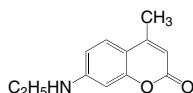

LT-D1215

7-(Ethylamino)-4,6-dimethylcoumarin

CAS No. : 26078-25-1
 Grade : >98%
 Formula : $C_{13}H_{15}NO_2$
 M.W. : 217.27 g/mole

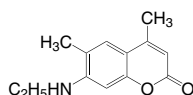

LT-D1216

4-Methylumbelliferone

CAS No. : 90-33-5
 Grade : >98%
 Formula : $C_{10}H_8O_3$
 M.W. : 176.17 g/mole

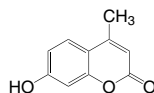

LT-D1217

7-Diethylamino-4-methylcoumarin

CAS No. : 91-44-1
 Grade : >98%
 Formula : $C_{14}H_{17}NO_2$
 M.W. : 231.3 g/mole

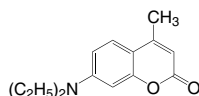

LT-D1218

7-(Dimethylamino)-4-methylcoumarin

CAS No. : 87-01-4
 Grade : >98%
 Formula : $C_{12}H_{13}NO_2$
 M.W. : 203.24 g/mole

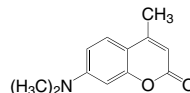

LT-D1219

7-(Diethylamino)coumarin

CAS No. : 20571-42-0
 Grade : >98%
 Formula : $C_{13}H_{15}NO_2$
 M.W. : 217.27 g/mole

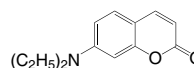

LT-D1220

2,3,5,6,7,9,10,11-Octahydrocyclopenta[4,5]pyrano[2,3-f]pyrido[3,2,1-ij]quinolin-12(1H)-one

CAS No. : 41175-45-5
 Grade : >98%
 Formula : $C_{18}H_{19}NO_2$
 M.W. : 281.36 g/mole

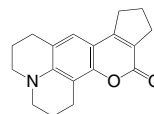

LT-D1221

9-Ethyl-2,3,6,7-tetrahydro-1H-pyrano[2,3-f]pyrido[3,2,1-ij]quinolin-11(5H)-one

CAS No. : 41267-76-9
 Grade : >97%
 Formula : $C_{16}H_{17}NO_2$
 M.W. : 255.32 g/mole

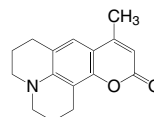

LT-D1222

7-(Diethylamino)-4-(trifluoromethyl)-2H-chromen-2-one

CAS No. : 41934-47-8
 Grade : >96%
 Formula : $C_{14}H_{14}F_3NO_2$
 M.W. : 285.27 g/mole

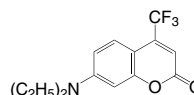

Coumarin Dyes

LT-D1223

7-(Dimethylamino)-4-(trifluoromethyl)-2H-chromen-2-one

CAS No. : 53518-14-2
 Grade : >97%
 Formula : $C_{12}H_{10}F_3NO_2$
 M.W. : 257.21 g/mole

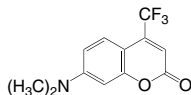

LT-D1225

7-Amino-4-(trifluoromethyl)-2H-chromen-2-one

CAS No. : 53518-15-3
 Grade : >97%
 Formula : $C_{10}H_6F_3NO_2$
 M.W. : 229.16 g/mole

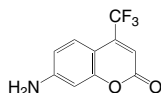

LT-D1226

2,3,6,7-Tetrahydro-1H-pyrano[2,3-f]pyrido[3,2,1-ij]quinolin-11(5H)-one

CAS No. : 58336-35-9
 Grade : >97%
 Formula : $C_{15}H_{15}NO_2$
 M.W. : 241.29 g/mole

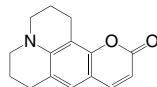

LT-D1227

7-(Ethylamino)-4-(trifluoromethyl)-2H-chromen-2-one

CAS No. : 52840-38-7
 Grade : >98%
 Formula : $C_{12}H_{10}F_3NO_2$
 M.W. : 257.21 g/mole

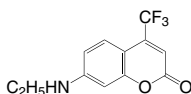

LT-D1228

7-(Ethylamino)-6-methyl-4-(trifluoromethyl)-2H-chromen-2-one

CAS No. : 55804-70-1
 Grade : >98%
 Formula : $C_{13}H_{12}F_3NO_2$
 M.W. : 271.24 g/mole

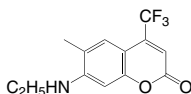

LT-D1229

Ethyl 11-oxo-2,3,5,6,7,11-hexahydro-1H-pyrano[2,3-f]pyrido[3,2,1-ij]quinoline-10-carboxylate

CAS No. : 55804-66-5
 Grade : >98%
 Formula : $C_{18}H_{19}NO_4$
 M.W. : 313.35 g/mole

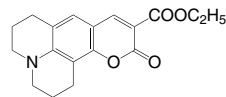

LT-D1230

2,3,6,7-Tetrahydro-10-(3-pyridyl)-1H,5H,11H-[1]benzopyrano[6,7,8-ij]quinolizin-11-one

CAS No. : 87349-92-6
 Grade : >98%
 Formula : $C_{20}H_{18}N_2O_2$
 M.W. : 308.37 g/mole

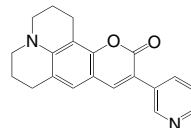

LT-D1231

3-(Benzo[d]thiazol-2-yl)-7-(diethylamino)-2H-chromen-2-one

CAS No. : 38215-36-0
 Grade : >98%
 Formula : $C_{20}H_{18}N_2O_2S$
 M.W. : 350.44 g/mole

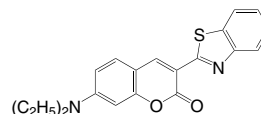

LT-D1286

3-(2-Benzimidazolyl)-7-(diethylamino)coumarin

CAS No. : 27425-55-4
 Grade : >98%
 Formula : $C_{20}H_{19}N_3O_2$
 M.W. : 333.39 g/mole

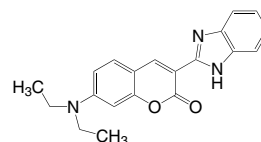

Coumarin Dyes

LT-D1288

7-(Diethylamino)-3-(1-methyl-2-benzimidazolyl)coumarin

CAS No. : 41044-12-6
 Grade : >98%
 Formula : $C_{21}H_{21}N_3O_2$
 M.W. : 347.42 g/mole

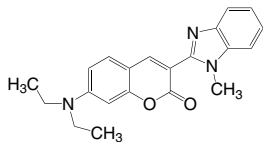

LT-D1289

2,3,6,7-Tetrahydro-9-(trifluoromethyl)-1H,5H,11H-[1]benzopyrano[6,7,8-ij]quinolizin-11-one

CAS No. : 53518-18-6
 Grade : >98%
 Formula : $C_{16}H_{14}F_3NO_2$
 M.W. : 309.29 g/mole

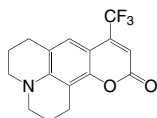

LT-D1290

2,3,6,7-Tetrahydro-10-(methylsulfonyl)-1H,5H,11H-[1]benzopyrano[6,7,8-ij]quinolizin-11-one

CAS No. : 87331-48-4
 Grade : >98%
 Formula : $C_{16}H_{17}NO_4S$
 M.W. : 319.38 g/mole

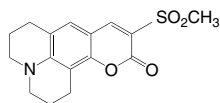

LT-D1291

Ethyl 2,3,6,7-tetrahydro-1,1,7,7-tetramethyl-11-oxo-1H,5H,11H-[1]benzopyrano[6,7,8-ij]quinolizine-10-carboxylate

CAS No. : 113869-06-0
 Grade : >98%
 Formula : $C_{22}H_{27}NO_4$
 M.W. : 369.46 g/mole

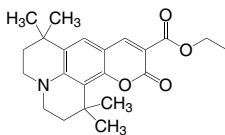

LT-D1292

10-Acetyl-2,3,6,7-tetrahydro-1,1,7,7-tetramethyl-1H,5H,11H-[1]benzopyrano[6,7,8-ij]quinolizin-11-one

CAS No. : 114768-72-8
 Grade : >98%
 Formula : $C_{21}H_{25}NO_3$
 M.W. : 339.44 g/mole

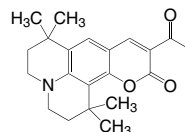

LT-D1293

10-(2-Benzoxazolyl)-2,3,6,7-tetrahydro-1H,5H,11H-[1]benzopyrano[6,7,8-ij]quinolizin-11-one

CAS No. : 87331-47-3
 Grade : >97%
 Formula : $C_{22}H_{18}N_2O_3$
 M.W. : 358.4 g/mole

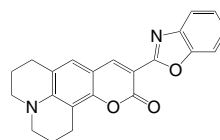

LT-D1294

2,3,6,7-Tetrahydro-11-oxo-1H,5H,11H-[1]benzopyrano[6,7,8-ij]quinolizine-10-carbonitrile

CAS No. : 55804-68-7
 Grade : >98%
 Formula : $C_{16}H_{14}N_2O_2$
 M.W. : 266.3 g/mole

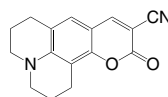

LT-D1295

3,3'-Carbonyl-bis(7-diethylaminocoumarin)

CAS No. : 63226-13-1
 Grade : >98%
 Formula : $C_{27}H_{28}N_2O_5$
 M.W. : 460.53 g/mole

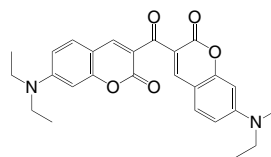

Coumarin Dyes

LT-D1296

Coumarin-3-carboxylic Acid

CAS No. : 531-81-7
 Grade : >98%
 Formula : $C_{10}H_6O_4$
 M.W. : 190.15 g/mole

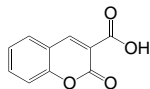

LT-D1297

7-(Diethylamino)coumarin-3-carboxylic Acid

CAS No. : 50995-74-9
 Grade : >98%
 Formula : $C_{14}H_{15}NO_4$
 M.W. : 261.28 g/mole

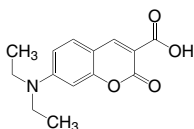

LT-D1298

7-(Diethylamino)-3-(2-thienyl)coumarin

CAS No. : 117850-52-9
 Grade : >98%
 Formula : $C_{17}H_{17}NO_2S$
 M.W. : 299.39 g/mole

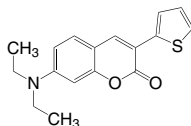

LT-D1299

7-(Diethylamino)-3-phenylcoumarin

CAS No. : 84865-19-0
 Grade : >98%
 Formula : $C_{19}H_{19}NO_2$
 M.W. : 293.37 g/mole

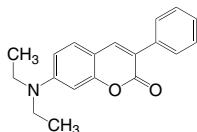

LT-D1300

Ethyl 7-(diethylamino)coumarin-3-carboxylate

CAS No. : 28705-46-6
 Grade : >97%
 Formula : $C_{16}H_{19}NO_4$
 M.W. : 289.33 g/mole

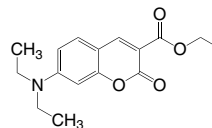

LT-D1301

Ethyl 6-[4-(diphenylamino)phenyl]coumarin-3-carboxylate

CAS No. : 1056693-13-0
 Grade : >98%
 Formula : $C_{30}H_{23}NO_4$
 M.W. : 461.52 g/mole

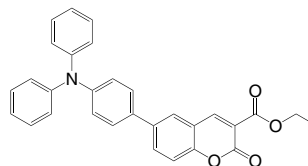

LT-D1302

7-(Ethylamino)-4,6-dimethylcoumarin

CAS No. : 26078-25-1
 Grade : >98% (GC)
 Formula : $C_{13}H_{15}NO_2$
 M.W. : 217.27 g/mole

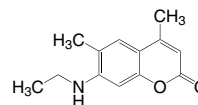

LT-D1303

Hexyl 7-(diethylamino)coumarin-3-carboxylate

CAS No. : 851963-03-6
 Grade : >98%
 Formula : $C_{20}H_{27}NO_4$
 M.W. : 345.44 g/mole

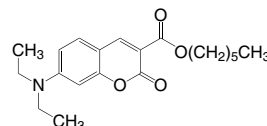

Coumarin Dyes

LT-D1304

3-(Diethylamino)-7-imino-7H-benzo[4,5]imidazo[1,2-a]chromeno[3,2-c]pyridine-6-carbonitrile

CAS No. : 52372-39-1

Grade : >98%

Formula : C₂₃H₁₉N₅O

M.W. : 381.44 g/mole

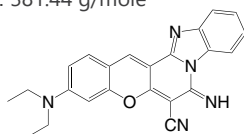

LT-E502 C545T

1-10-(benzo[d]thiazol-2-yl)-1,1,7,7-tetramethyl-2,3,6,7-tetrahydro-1H-pyrano[2,3-f]pyrido[3,2,1-ij]quinolin-11(5H)-one

CAS No. : 155306-71-1

Grade : Sublimed >99%

Formula : C₂₆H₂₆N₂O₂S

M.W. : 430.56 g/mole

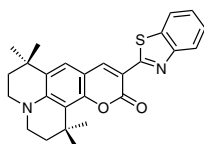

Perylene Dyes

LT-D1305

N,N'-Bis(4-methoxyphenyl)-3,4,9,10-perylenetetracarboxylic diimide

CAS No. : 6424-77-7
 Grade : Sublimed >99%
 Formula : $C_{38}H_{22}N_2O_6$
 M.W. : 602.6 g/mole

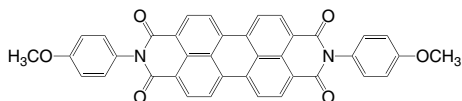

LT-D1306

N,N'-Bis(3,5-dimethylphenyl)-3,4,9,10-perylenetetracarboxylic diimide

CAS No. : 4948-15-6
 Grade : Sublimed >99%
 Formula : $C_{40}H_{26}N_2O_4$
 M.W. : 598.66 g/mole

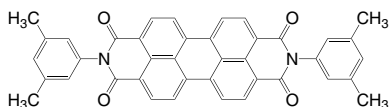

LT-D1307

N,N'-Bis(2,6-diisopropylphenyl)-3,4,9,10-perylenetetracarboxylic diimide

CAS No. : 82953-57-9
 Grade : Sublimed >99%
 Formula : $C_{48}H_{42}N_2O_4$
 M.W. : 710.87 g/mole

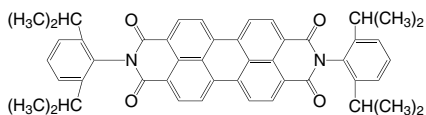

LT-D1308

N,N'-Bis(2-ethylhexyl)-3,4,9,10-perylenetetracarboxylic diimide

CAS No. : 82531-03-1
 Grade : Sublimed >99%
 Formula : $C_{40}H_{42}N_2O_4$
 M.W. : 614.79 g/mole

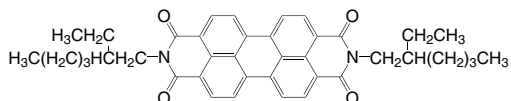

LT-D1309

N,N'-Bis(2,6-diisopropylphenyl)-1,6,7,12-tetraphenoxy-3,4,9,10-perylenetetracarboxylic diimide

CAS No. : 123174-58-3
 Grade : >95%
 Formula : $C_{72}H_{58}N_2O_8$
 M.W. : 1079.26 g/mole

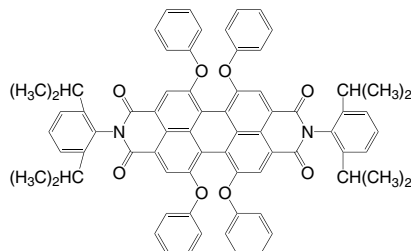

LT-D1310

N,N'-Ditridecyl-3,4,9,10-perylenetetracarboxylic diimide

CAS No. : 95689-92-2
 Grade : Sublimed >99%
 Formula : $C_{50}H_{62}N_2O_4$
 M.W. : 755.06 g/mole

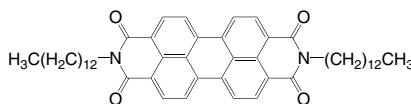

LT-D1311

1,6,7,12-Tetrakis(4-tert-butylphenoxy)-N,N'-bis(2,6-diisopropylphenyl)-3,4,9,10-perylenetetracarboxylic diimide

CAS No. : 112078-08-7
 Grade : >98%
 Formula : $C_{88}H_{90}N_2O_8$
 M.W. : 1303.69 g/mole

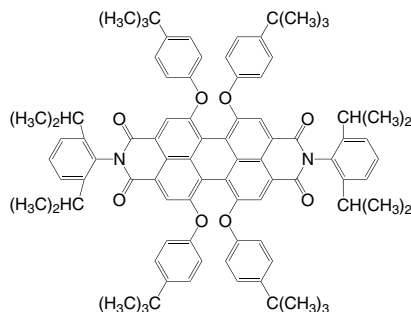

LT-D1233

2-(((1E,3E)-4-(4-(dimethylamino)phenyl)buta-1,3-dien-1-yl)-1,3,3-trimethyl-3H-indolium perchlorate

CAS No. : 76433-27-7
 Grade : >96%
 Formula : $C_{23}H_{31}ClN_2O_4$
 M.W. : 430.92 g/mole

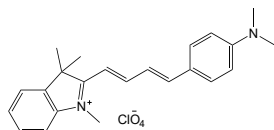

LT-D1246

3,3'-Diethyloxadicarbocyanine iodide

CAS No. : 14806-50-9
 Grade : >98%
 Formula : $C_{23}H_{23}IN_2O_2$
 M.W. : 486.35 g/mole

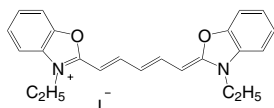

LT-D1312

1,1'-Diethyl-3,3,3',3'-tetramethylindocarbocyanine iodide

CAS No. : 14696-39-0
 Grade : >98%
 Formula : $C_{27}H_{33}IN_2$
 M.W. : 512.48 g/mole

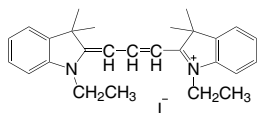

LT-D1313

2,4-Bis[4-(diethylamino)-2-hydroxyphenyl]squaraine

CAS No. : 68842-66-0
 Grade : >98%
 Formula : $C_{24}H_{28}N_2O_4$
 M.W. : 408.5 g/mole

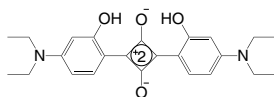

LT-D1314

2,4-Bis[8-hydroxy-1,1,7,7-tetramethyljulolidin-9-yl]squaraine

CAS No. : 358727-55-6
 Grade : >98%
 Formula : $C_{36}H_{44}N_2O_4$
 M.W. : 568.76 g/mole

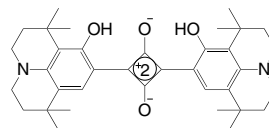

LT-D1315 Cryptocyanine

1,1'-Diethyl-4,4'-carbocyanine iodide

CAS No. : 4727-50-8
 Grade : >98%
 Formula : $C_{25}H_{25}IN_2$
 M.W. : 480.39 g/mole

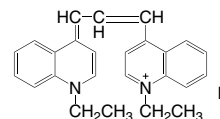

LT-D1316 Cyanine

1,1'-Diisoamyl-4,4'-cyanine iodide

CAS No. : 523-42-2
 Grade : >98%
 Formula : $C_{29}H_{35}IN_2$
 M.W. : 538.52 g/mole

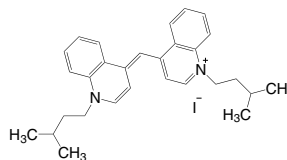

LT-D1317

3,3'-Diethyloxadicarbocyanine iodide

CAS No. : 905-96-4
 Grade : >98%
 Formula : $C_{21}H_{21}IN_2O_2$
 M.W. : 460.32 g/mole

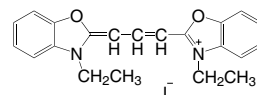

LT-D1318

3,3'-Diethylthiadicarbocyanine iodide

CAS No. : 905-97-5
 Grade : >98%
 Formula : $C_{21}H_{21}IN_2S_2$
 M.W. : 492.44 g/mole

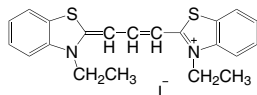
LT-D1319

3,3'-Dipropylthiadicarbocyanine iodide

CAS No. : 53213-94-8
 Grade : >98%
 Formula : $C_{25}H_{27}IN_2S_2$
 M.W. : 546.53 g/mole

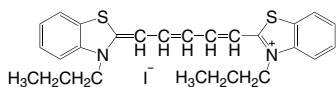
LT-D1320

3,3'-Diethyloxadiazocarbocyanine iodide

CAS No. : 14806-50-9
 Grade : >98%
 Formula : $C_{23}H_{23}IN_2O_2$
 M.W. : 486.53 g/mole

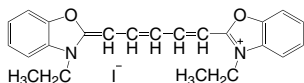
LT-D1321

3,3,3',3'-Tetramethyl-1,1'-bis(4-sulfobutyl)benzoindicarbocyanine sodium salt

CAS No. : 64285-36-5
 Grade : >98%
 Formula : $C_{41}H_{45}N_2NaO_6S_2$
 M.W. : 748.93 g/mole

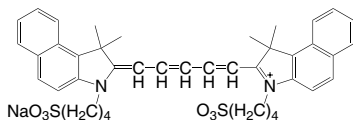
LT-D1322

3,3,3',3'-Tetramethyl-1,1'-bis(4-sulfobutyl)indocarbocyanine sodium salt

CAS No. : 120724-84-7
 Grade : >98%
 Formula : $C_{31}H_{39}N_2NaO_6S_2$
 M.W. : 622.77 g/mole

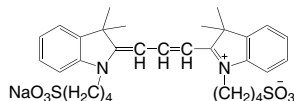
LT-D1323

1,1'-Dibutyl-3,3,3',3'-tetramethyl-indo-tricarbo-cyanine hexafluorophosphate

CAS No. : 134339-08-5
 Grade : >98%
 Formula : $C_{35}H_{45}F_6N_2P$
 M.W. : 638.72 g/mole

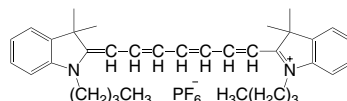
LT-D1324

2-[2-[2-Chloro-3-[2-(1,3-dihydro-1,3,3-trimethyl-2H-indol-2-ylidene)ethylidene]-1-cyclohexen-1-yl]ethenyl]-1,3,3-trimethyl-3H-indolium chloride

CAS No. : 199444-11-6
 Grade : >90%
 Formula : $C_{32}H_{36}Cl_2N_2$
 M.W. : 519.55 g/mole

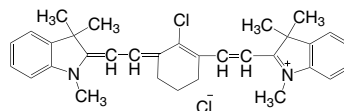
LT-D1325

1,1,3-Trimethyl-2-[5-(1,1,3-trimethyl-1,3-dihydro-2H-benzo[e]indol-2-ylidene)-1,3-pentadienyl]-1H-benzo[e]indolium iodide

CAS No. : 56289-64-6
 Grade : >97%
 Formula : $C_{35}H_{35}IN_2$
 M.W. : 610.58 g/mole

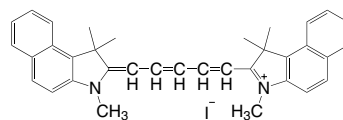

LT-D1326

1,1'-Diethyl-2,2'-carbocyanine chloride

CAS No. : 2768-90-3
 Grade : >90%
 Formula : $C_{25}H_{25}ClN_2$
 M.W. : 388.94 g/mole

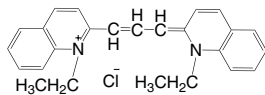

LT-D1327

1,1'-Diethyl-2,2'-carbocyanine iodide

CAS No. : 605-91-4
 Grade : >90%
 Formula : $C_{25}H_{25}IN_2$
 M.W. : 480.39 g/mole

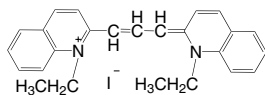

LT-D1328

[[[4-tert-Butyl-3,5-dimethyl-1H-pyrrol-2-yl)(4-tert-butyl-3,5-dimethyl-2H-pyrrol-2-ylidene)methyl]methane](difluoroborane)

CAS No. : 137829-79-9
 Grade : >98%
 Formula : $C_{22}H_{33}BF_2N_2$
 M.W. : 374.33 g/mole

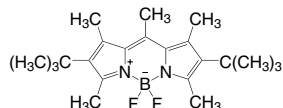

LT-D1329

[[[4-Butyl-3,5-dimethyl-1H-pyrrol-2-yl)(4-butyl-3,5-dimethyl-2H-pyrrol-2-ylidene)methyl]methane](difluoroborane)

CAS No. : 151486-56-5
 Grade : >97%
 Formula : $C_{22}H_{33}BF_2N_2$
 M.W. : 374.33 g/mole

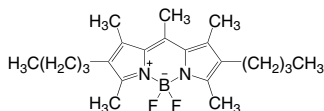

LT-D1330

[[[3,5-Dimethyl-1H-pyrrol-2-yl)(3,5-dimethyl-2H-pyrrol-2-ylidene)methyl]methane](difluoroborane)

CAS No. : 121207-31-6
 Grade : >98%
 Formula : $C_{14}H_{17}BF_2N_2$
 M.W. : 262.11 g/mole

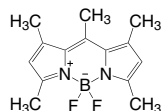

LT-D1331

[[[3,5-Dimethyl-4-sulfo-1H-pyrrol-2-yl)(3,5-dimethyl-4-sulfo-2H-pyrrol-2-ylidene)methyl]methane](difluoroborane) disodium salt

CAS No. : 121461-69-6
 Grade : >96%
 Formula : $C_{14}H_{15}BF_2N_2Na_2O_6S_2$
 M.W. : 466.19 g/mole

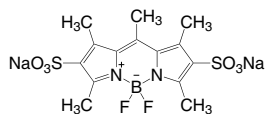

LT-D1333

4,4-Difluoro-1,3-dimethyl-4-bora-3a,4a-diaza-s-indacene

CAS No. : 154793-49-4
 Grade : >98%
 Formula : $C_{11}H_{11}BF_2N$
 M.W. : 220.03 g/mole

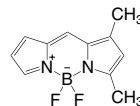

LT-D1334

4,4-Difluoro-1-methyl-3-(4-propoxystyryl)-4-bora-3a,4a-diaza-s-indacene

CAS No. : 1201643-08-4
 Grade : >98%
 Formula : $C_{21}H_{21}BF_2N_2O$
 M.W. : 366.22 g/mole

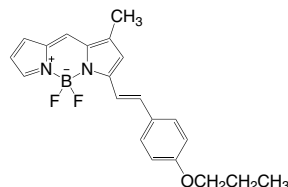

LT-D1335

[[[4-Ethyl-3,5-dimethyl-1H-pyrrol-2-yl)(4-ethyl-3,5-dimethyl-2H-pyrrol-2-ylidene)methyl]methane](difluoroborane)

CAS No. : 131083-16-4
 Grade : >98%
 Formula : $C_{18}H_{25}BF_2N_2$
 M.W. : 318.22 g/mole

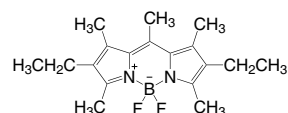

LT-D1336

[2-[(Methylthio)(2H-pyrrol-2-ylidene)methyl]-1H-pyrrole](difluoroborane)

CAS No. : 892505-41-8
 Grade : >98%
 Formula : $C_{10}H_9BF_2N_2S$
 M.W. : 238.06 g/mole

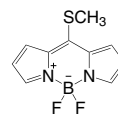

Dipyrrromethene Dyes

LT-D1337

[[[(3,4,5-Trimethyl-1H-pyrrol-2-yl)(3,4,5-trimethyl-2H-pyrrol-2-ylidene)methyl]carbonitrile](difluoroborane)

CAS No. : 157410-23-6
Grade : >98%
Formula : $C_{16}H_{18}BF_2N_3$
M.W. : 301.15 g/mole

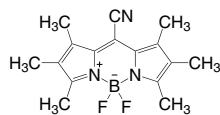

Xanthene Dyes

LT-D1232

6-Amino-9-(2-carboxyphenyl)-3*H*-xanthen-3-iminium chloride

CAS No. : 13558-31-1
 Grade : >98%
 Formula : $C_{20}H_{15}ClN_2O_3$
 M.W. : 366.8 g/mole

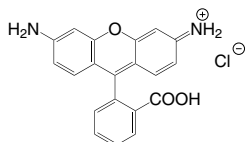

LT-D1338

Sulforhodamine B sodium salt

CAS No. : 3520-42-1
 Grade : >98%
 Formula : $C_{27}H_{26}N_2NaO_7S_2$
 M.W. : 580.65 g/mole

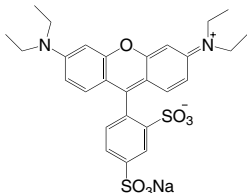

LT-D1339

Alizarin violet

CAS No. : 2103-64-2
 Grade : >85%
 Formula : $C_{20}H_{12}O_7$
 M.W. : 364.31 g/mole

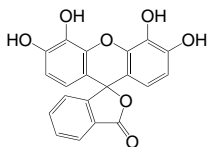

LT-D1340

Dibromopyrogallolsulfonphthaleine

CAS No. : 16574-43-9
 Grade : >99%
 Formula : $C_{19}H_{10}Br_2O_8S$
 M.W. : 558.15 g/mole

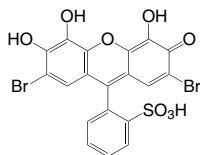

LT-D1341

2,7'-Dichlorofluorescein sodium salt

CAS No. : 80471-69-8
 Grade : >98%
 Formula : $C_{20}H_8Cl_2Na_2O_5$
 M.W. : 445.16 g/mole

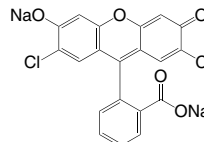

LT-D1342

Dibromofluorescein

CAS No. : 596-03-2
 Grade : >98%
 Formula : $C_{20}H_{10}Br_2O_5$
 M.W. : 490.1 g/mole

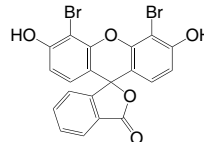

LT-D1343

Acid Red 91

CAS No. : 548-24-3
 Grade : >85%
 Formula : $C_{20}H_6Br_2N_2Na_2O_9$
 M.W. : 624.06 g/mole

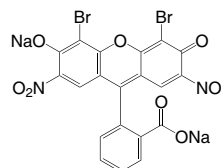

LT-D1344

Fluorescein potassium salt

CAS No. : 6417-85-2
 Grade : >98%
 Formula : $C_{20}H_{10}K_2O_5$
 M.W. : 408.49 g/mole

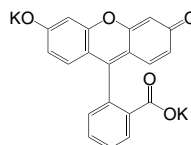

Xanthene Dyes

LT-D1345

Fluorescein

CAS No. : 2321-07-5
 Grade : >97%
 Formula : $C_{20}H_{12}O_5$
 M.W. : 332.31 g/mole

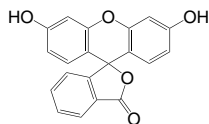

LT-D1346

Uranine

CAS No. : 518-47-8
 Grade : >90%
 Formula : $C_{20}H_{10}Na_2O_5$
 M.W. : 376.27 g/mole

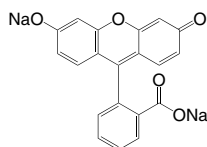

LT-D1347

Pyrogallol Red

CAS No. : 32638-88-3
 Grade : >95%
 Formula : $C_{19}H_{12}O_8S$
 M.W. : 400.36 g/mole

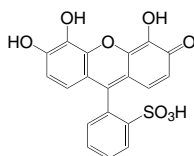

LT-D1348

Rhodamine 6G

CAS No. : 989-38-8
 Grade : >97%
 Formula : $C_{28}H_{31}ClN_2O_3$
 M.W. : 479.02 g/mole

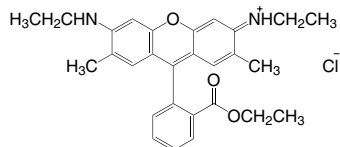

LT-D1349

Rhodamine B

CAS No. : 81-88-9
 Grade : >95%
 Formula : $C_{28}H_{31}ClN_2O_3$
 M.W. : 479.02 g/mole

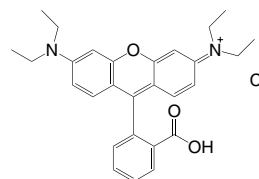

LT-D1350

Acid Red 94

CAS No. : 632-69-9
 Grade : >90%
 Formula : $C_{20}H_2Cl_4Na_2O_5$
 M.W. : 1017.64 g/mole

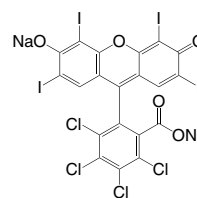

LT-D1351

Sulfonfluorescein

CAS No. : 4424-03-7
 Grade : >75%
 Formula : $C_{19}H_{12}O_6S$
 M.W. : 368.36 g/mole

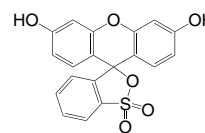

LT-D1352

Acid Red 87

CAS No. : 17372-87-1
 Grade : >90%
 Formula : $C_{20}H_6Br_4Na_2O_5$
 M.W. : 691.86 g/mole

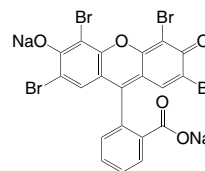

Xanthene Dyes

LT-D1353

2',4',5',7'-Tetrabromo-3,4,5,6-tetrachlorofluorescein

CAS No. : 13473-26-2
 Grade : >85%
 Formula : $C_{20}H_4Br_4Cl_4O_5$
 M.W. : 785.67 g/mole

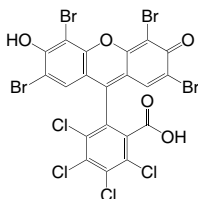

LT-D1354

3,4,5,6-Tetrachlorofluorescein

CAS No. : 6262-21-1
 Grade : >98%
 Formula : $C_{20}H_8Cl_4O_5$
 M.W. : 470.09 g/mole

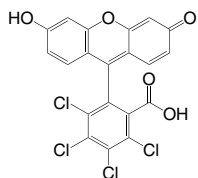

LT-D1355

Tetraiodofluorescein

CAS No. : 15905-32-5
 Grade : >95%
 Formula : $C_{20}H_8I_4O_5$
 M.W. : 835.9 g/mole

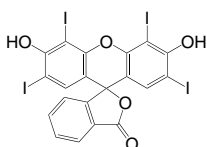

LT-D1356

Phenylfluorone

CAS No. : 975-17-7
 Grade : >99%
 Formula : $C_{19}H_{12}O_5$
 M.W. : 320.3 g/mole

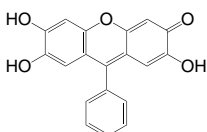

LT-D1358

3',6'-bis(1-methyl-2-phenylindolizin-3-yl)-2-(2-morpholinoethyl)spiro[isindoline-1,9'-xanthen]-3-one

Grade : >98%
 Formula : $C_{56}H_{46}N_4O_3$
 M.W. : 822.99 g/mole

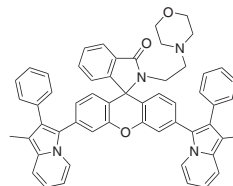

Synthetic Intermediates and Reagents

Arylamines

K0013 | 42906-19-4

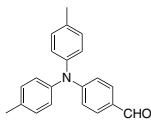

Formula : C₂₁H₁₉NO
M.W. : 301.38 g/mole
Grade : >98%(HPLC)

K0019 | 4181-20-8

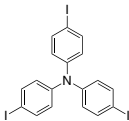

Formula : C₁₈H₁₂I₃N
M.W. : 623.01 g/mole
Grade : >98%(HPLC)

K0030 | 4181-5-9

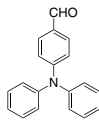

Formula : C₁₉H₁₅NO
M.W. : 273.33 g/mole
Grade : >98%(HPLC)

K0060 | 531-91-9

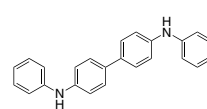

Formula : C₂₄H₂₀N₂
M.W. : 336.43 g/mole
Grade : >98%(HPLC)

K0061 | 16292-17-4

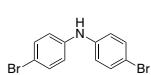

Formula : C₁₂H₉Br₂N
M.W. : 327.01 g/mole
Grade : >98%(HPLC)

K0062 | 36809-26-4

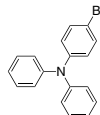

Formula : C₁₈H₁₄BrN
M.W. : 324.21 g/mole
Grade : >98%(HPLC)

K0063 | 202831-65-0

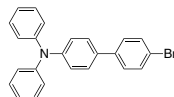

Formula : C₂₄H₁₈BrN
M.W. : 400.31 g/mole
Grade : >98%(HPLC)

K0064 | 81090-53-1

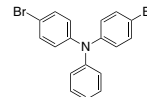

Formula : C₁₈H₁₃Br₂N
M.W. : 403.11 g/mole
Grade : >98%(HPLC)

K0066 | 532-18-3

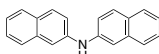

Formula : C₂₀H₁₅N
M.W. : 269.34 g/mole
Grade : >98%(HPLC)

K0067 | 10311-61-2

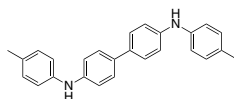

Formula : C₂₆H₂₄N₂
M.W. : 364.48 g/mole
Grade : >98%(HPLC)

K0073 | 4669-06-1

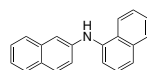

Formula : C₂₀H₁₅N
M.W. : 269.34 g/mole
Grade : >98%(HPLC)

K0151 | 845526-91-2

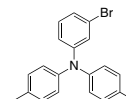

Formula : C₂₀H₁₈BrN
M.W. : 352.27 g/mole
Grade : >98%(HPLC)

K0154 | 287937-02-4

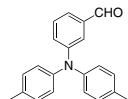

Formula : C₂₁H₁₉NO
M.W. : 301.38 g/mole
Grade : >98%(HPLC)

K0215 | 1469780-16-2

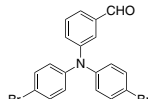

Formula : C₁₉H₁₃Br₂NO
M.W. : 431.12 g/mole
Grade : >98%(HPLC)

K0353 | 101-70-2

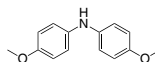

Formula : C₁₄H₁₅NO₂
M.W. : 229.27 g/mole
Grade : >98%(HPLC)

K0355 | 20440-95-3

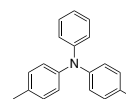

Formula : C₂₀H₁₉N
M.W. : 273.37 g/mole
Grade : >98%(HPLC)

K0388 | 287976-94-7

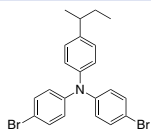

Formula : C₂₂H₂₁Br₂N
M.W. : 459.22 g/mole
Grade : >98%(HPLC)

K0432 | 308144-65-2

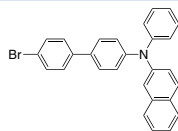

Formula : C₂₈H₂₀BrN
M.W. : 450.37 g/mole
Grade : >98%(HPLC)

K0463 | 352359-42-3

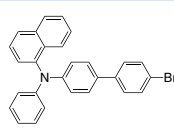

Formula : C₂₈H₂₀BrN
M.W. : 450.37 g/mole
Grade : >98%(HPLC)

K0750 | 59131-00-9

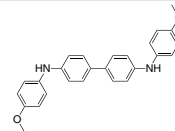

Formula : C₂₆H₂₄N₂O₂
M.W. : 396.48 g/mole
Grade : >98%(HPLC)

K0751 | 352359-43-4

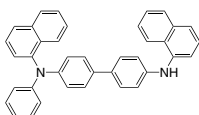

Formula : C₃₈H₂₈N₂
M.W. : 512.64 g/mole
Grade : >97%(HPLC)

K0752 | 55389-75-8

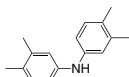

Formula : C₁₆H₁₉N
M.W. : 225.33 g/mole
Grade : >98%(HPLC)

K0753 | 34801-11-1



Formula : C₁₄H₁₅N
M.W. : 197.28 g/mole
Grade : >98%(HPLC)

K0754 | 626-13-1

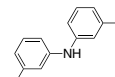

Formula : C₁₄H₁₅N
M.W. : 197.28 g/mole
Grade : >98%(HPLC)

Synthetic Intermediates and Reagents

Arylamines

K0755 | 203710-89-8

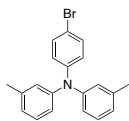

Formula : $C_{20}H_{18}BrN$
M.W. : 352.27 g/mole
Grade : >98%(HPLC)

K0835 | 499128-71-1

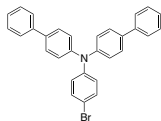

Formula : $C_{30}H_{22}BrN$
M.W. : 476.41 g/mole
Grade : >98%(HPLC)

K0837 | 194416-45-0

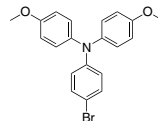

Formula : $C_{20}H_{18}BrNO_2$
M.W. : 384.27 g/mole
Grade : >98%(HPLC)

K0852 | 78600-31-4

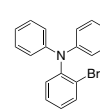

Formula : $C_{18}H_{14}BrN$
M.W. : 324.21 g/mole
Grade : >98%(HPLC)

K0853 | 854938-56-0

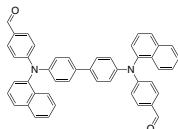

Formula : $C_{46}H_{32}N_2O_2$
M.W. : 644.76 g/mole
Grade : >95%(HPLC)

K0867 | 1467099-22-4

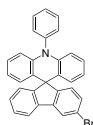

Formula : $C_{31}H_{20}BrN$
M.W. : 486.4 g/mole
Grade : >98%(HPLC)

K0881 | 6267-02-3



Formula : $C_{15}H_{15}N$
M.W. : 209.29 g/mole
Grade : >98%(HPLC)

K0882 | 58751-07-8

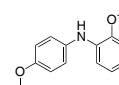

Formula : $C_{14}H_{15}NO_2$
M.W. : 229.27 g/mole
Grade : >98%(HPLC)

K0883 | 3661-49-2

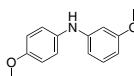

Formula : $C_{14}H_{15}NO_2$
M.W. : 229.27 g/mole
Grade : >98%(HPLC)

K0884 | 1548941-62-3

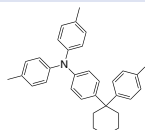

Formula : $C_{32}H_{32}IN$
M.W. : 557.51 g/mole
Grade : >98%(HPLC)

K0886 | 3282-99-3

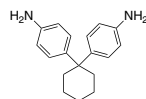

Formula : $C_{18}H_{22}N_2$
M.W. : 266.38 g/mole
Grade : >98%(HPLC)

K0893 | 1342892-15-2

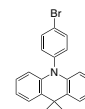

Formula : $C_{21}H_{18}BrN$
M.W. : 364.28 g/mole
Grade : >98%(HPLC)

K0894 | 71041-21-9

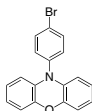

Formula : $C_{18}H_{12}BrNO$
M.W. : 338.2 g/mole
Grade : >98%(HPLC)

K0899 | 92-67-1

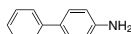

Formula : $C_{12}H_{11}N$
M.W. : 169.22 g/mole
Grade : >98%(HPLC)

K0916 | 152670-41-2

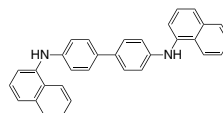

Formula : $C_{32}H_{24}N_2$
M.W. : 436.55 g/mole
Grade : >98%(HPLC)

K0940 | 1241891-64-4

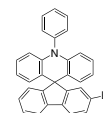

Formula : $C_{31}H_{20}BrN$
M.W. : 486.4 g/mole
Grade : >98%(HPLC)

K0964 | 663943-27-9

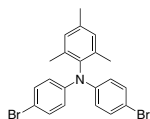

Formula : $C_{21}H_{19}Br_2N$
M.W. : 445.19 g/mole
Grade : >98%

K1129 | 7293-45-0

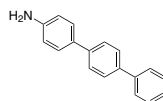

Formula : $C_{18}H_{15}N$
M.W. : 245.32 g/mole
Grade : >98%

K1131 | 2243-47-2

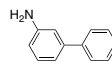

Formula : $C_{12}H_{11}N$
M.W. : 169.22 g/mole
Grade : >99%

K1132 | 90-41-5



Formula : $C_{12}H_{11}N$
M.W. : 169.22 g/mole
Grade : >99%

K1133 | 135-88-6

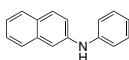

Formula : $C_{16}H_{13}N$
M.W. : 219.28 g/mole
Grade : >99%

K1134 | 90-30-2

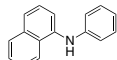

Formula : $C_{16}H_{13}N$
M.W. : 219.28 g/mole
Grade : >99%

K1135 | 3920-79-4

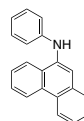

Formula : $C_{20}H_{15}N$
M.W. : 269.34 g/mole
Grade : >99%

K1136 | 737-89-3

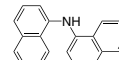

Formula : $C_{20}H_{15}N$
M.W. : 269.34 g/mole
Grade : >99%

Synthetic Intermediates and Reagents

Arylamines

K1137 | 102113-98-4

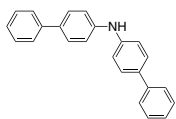

Formula : $C_{24}H_{19}N$
M.W. : 321.41 g/mole
Grade : >99%

K1138 | 1160294-96-1

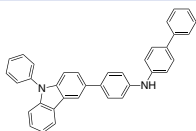

Formula : $C_{36}H_{26}N_2$
M.W. : 486.61 g/mole
Grade : >99%

K1139 | 620-93-9

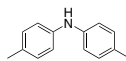

Formula : $C_{14}H_{15}N$
M.W. : 197.28 g/mole
Grade : >99%

K1140 | 329180-20-3

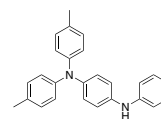

Formula : $C_{26}H_{24}N_2$
M.W. : 364.48 g/mole
Grade : >99%

K1141 | 308814-67-7

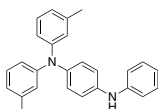

Formula : $C_{26}H_{24}N_2$
M.W. : 364.48 g/mole
Grade : >99%

K1142 | 728039-63-2

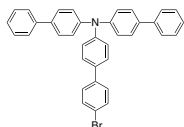

Formula : $C_{36}H_{26}BrN$
M.W. : 552.5 g/mole
Grade : >99%

K1143 | 101716-43-2

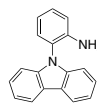

Formula : $C_{18}H_{14}N_2$
M.W. : 258.32 g/mole
Grade : >99%

K1144 | 4627-22-9

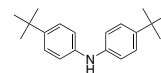

Formula : $C_{20}H_{27}N$
M.W. : 281.44 g/mole
Grade : >99%

K1145 | 5805-39-0

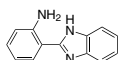

Formula : $C_{13}H_{11}N_3$
M.W. : 209.25 g/mole
Grade : >99%

K1146 | 343239-58-7

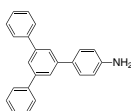

Formula : $C_{24}H_{19}N$
M.W. : 321.41 g/mole
Grade : >98%

K1290 | 1132796-42-9

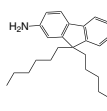

Formula : $C_{25}H_{35}N$
M.W. : 349.55 g/mole
Grade : >97%

K1294 | 4496-49-5

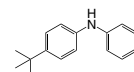

Formula : $C_{16}H_{19}N$
M.W. : 225.33 g/mole
Grade : >98%(HPLC)

K1282 | 1160294-93-8

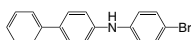

Formula : $C_{18}H_{14}BrN$
M.W. : 324.21 g/mole
Grade : >98%

K1285 | 620-84-8

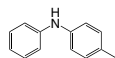

Formula : $C_{13}H_{13}N$
M.W. : 183.25 g/mole
Grade : >98%

K1312 | 1198395-24-2

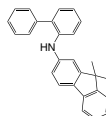

Formula : $C_{27}H_{23}N$
M.W. : 361.48 g/mole
Grade : >98%

K1346 | 61613-22-7

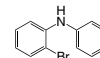

Formula : $C_{12}H_{10}BrN$
M.W. : 248.12 g/mole
Grade : >98%

K1759 |

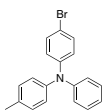

Formula : $C_{19}H_{16}BrN$
M.W. : 338.24 g/mole
Grade : >98%

K1762 |

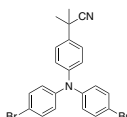

Formula : $C_{22}H_{18}Br_2N_2$
M.W. : 470.2 g/mole
Grade : >98%

K1764 | 58047-42-0

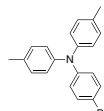

Formula : $C_{20}H_{18}BrN$
M.W. : 352.27 g/mole
Grade : >98%

K1765 | 1345627-73-7



Formula : $C_6H_4Br_2F_2N_2$
M.W. : 301.91 g/mole
Grade : >98%

K1771 |

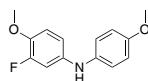

Formula : $C_{14}H_{14}FNO_2$
M.W. : 247.26 g/mole
Grade : >98%

K1772 | 5905-36-2

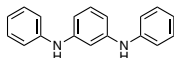

Formula : $C_{18}H_{16}N_2$
M.W. : 260.33 g/mole
Grade : >98%

Synthetic Intermediates and Reagents

Naphthalenes / Acenaphthenes

K0028 | 4542-77-2

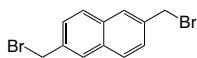

Formula : $C_{12}H_{10}Br_2$
M.W. : 314.02 g/mole
Grade : >98%(HPLC)

K0089 | 22856-30-0

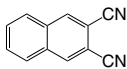

Formula : $C_{12}H_6N_2$
M.W. : 178.19 g/mole
Grade : >98%(HPLC)

K0139 | 13720-06-4

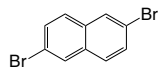

Formula : $C_{10}H_6Br_2$
M.W. : 285.96 g/mole
Grade : >98%(HPLC)

K0143 | 305798-02-1

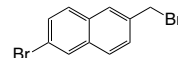

Formula : $C_{11}H_8Br_2$
M.W. : 299.99 g/mole
Grade : >98%(HPLC)

K0413 | 18937-92-3

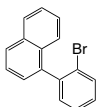

Formula : $C_{16}H_{11}Br$
M.W. : 283.16 g/mole
Grade : >95%(HPLC)

K0589 | 132178-78-0

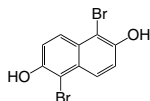

Formula : $C_{10}H_6Br_2O_2$
M.W. : 317.96 g/mole
Grade : >98%(HPLC)

K0590 | 245093-97-4

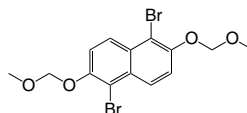

Formula : $C_{14}H_{14}Br_2O_4$
M.W. : 406.07 g/mole
Grade : >98%(HPLC)

K0872 | 71590-31-3

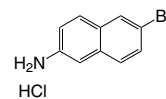

Formula : $C_{10}H_9BrClN$
M.W. : 258.54 g/mole
Grade : >98%(HPLC)

K0932 | 93655-02-8

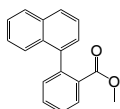

Formula : $C_{18}H_{14}O_2$
M.W. : 262.3 g/mole
Grade : >98%(HPLC)

K1289 | 32277-35-3



Formula : $C_{12}H_{10}$
M.W. : 154.21 g/mole
Grade : >97%

K1774 |

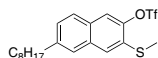

Formula : $C_{20}H_{25}F_3O_3S_2$
M.W. : 434.54 g/mole
Grade : >98%

Synthetic Intermediates and Reagents

Anthracenes / Phenanthracenes

K0035 | 572-83-8

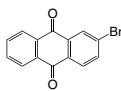

Formula : $C_{14}H_7BrO_2$
M.W. : 287.11 g/mole
Grade : >98%(HPLC)

K0037 | 201731-79-5

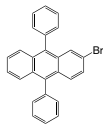

Formula : $C_{26}H_{17}Br$
M.W. : 409.32 g/mole
Grade : >97%(HPLC)

K0054 | 121848-75-7

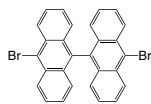

Formula : $C_{14}H_8Br_2$
M.W. : 512.23 g/mole
Grade : >98%(HPLC)

K0058 | 474688-76-1

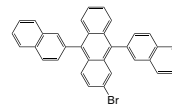

Formula : $C_{34}H_{21}Br$
M.W. : 509.43 g/mole
Grade : >97%(HPLC)

K0076 | 400607-04-7

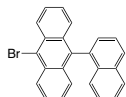

Formula : $C_{14}H_8Br_2$
M.W. : 383.28 g/mole
Grade : >98%(HPLC)

K0077 | 7424-70-6



Formula : $C_{14}H_{10}$
M.W. : 304.38 g/mole
Grade : >98%(HPLC)

K0360 | 523-27-3



Formula : $C_{14}H_8Br_2$
M.W. : 336.02 g/mole
Grade : >98%(HPLC)

K0362 | 1055-23-8



Formula : $C_{14}H_{10}$
M.W. : 354.44 g/mole
Grade : >98%(HPLC)

K0404 | 53348-05-3

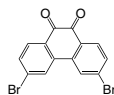

Formula : $C_{14}H_6Br_2O_2$
M.W. : 366.0 g/mole
Grade : >97%(HPLC)

K0464 | 23674-20-6

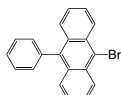

Formula : $C_{14}H_9Br$
M.W. : 333.22 g/mole
Grade : >98%(HPLC)

K0875 | 937372-45-7

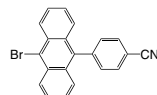

Formula : $C_{15}H_7BrN$
M.W. : 358.23 g/mole
Grade : >98%(HPLC)

K0877 | 23674-15-9

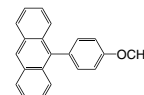

Formula : $C_{15}H_{10}O$
M.W. : 284.35 g/mole
Grade : >98%(HPLC)

K0901 | 474688-73-8

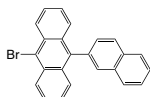

Formula : $C_{14}H_9Br$
M.W. : 383.28 g/mole
Grade : >98%(HPLC)

K0909 | 1092390-01-6

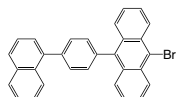

Formula : $C_{30}H_{19}Br$
M.W. : 459.38 g/mole
Grade : >98%(HPLC)

K0930 | 158902-11-5

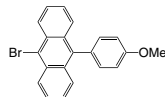

Formula : $C_{15}H_{11}BrO$
M.W. : 363.25 g/mole
Grade : >98%(HPLC)

K0935 | 944801-33-6

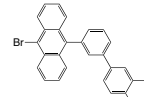

Formula : $C_{30}H_{19}Br$
M.W. : 459.38 g/mole
Grade : >98%(HPLC)

K1097 | 19111-87-6



Formula : $C_{18}H_{11}Br$
M.W. : 307.18 g/mole
Grade : >98%

K1098 | 888041-37-0

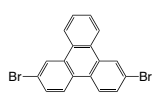

Formula : $C_{18}H_{10}Br_2$
M.W. : 386.08 g/mole
Grade : >98%

K1099 | 1313514-53-2

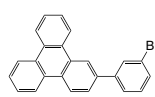

Formula : $C_{24}H_{15}Br$
M.W. : 383.28 g/mole
Grade : >98%

K1100 | 4877-80-9

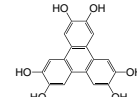

Formula : $C_{18}H_{12}O_6$
M.W. : 324.28 g/mole
Grade : >98%

K1101 | 82632-80-2

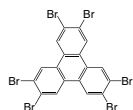

Formula : $C_{18}H_6Br_4$
M.W. : 701.66 g/mole
Grade : >98%

K1102 | 62162-97-4

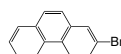

Formula : $C_{14}H_9Br$
M.W. : 257.13 g/mole
Grade : >98%

K1103 | 715-50-4

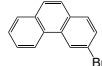

Formula : $C_{14}H_9Br$
M.W. : 257.13 g/mole
Grade : >98%

K1104 | 22426-14-8

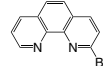

Formula : $C_{12}H_7BrN_2$
M.W. : 259.1 g/mole
Grade : >98%

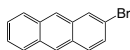
K1105 | 7321-27-9

Formula : $C_{14}H_9Br$
 M.W. : 257.13 g/mole
 Grade : >98%

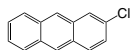
K1106 | 17135-78-3

Formula : $C_{14}H_9Cl$
 M.W. : 212.67 g/mole
 Grade : >99%

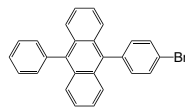
K1107 | 625854-02-6

Formula : $C_{26}H_{17}Br$
 M.W. : 409.32 g/mole
 Grade : >98%

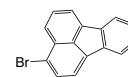
K1108 | 13438-50-1

Formula : $C_{16}H_9Br$
 M.W. : 281.15 g/mole
 Grade : >98%

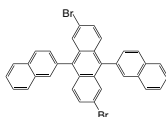
K1109 | 561064-15-1

Formula : $C_{34}H_{20}Br_4$
 M.W. : 588.33 g/mole
 Grade : >98%

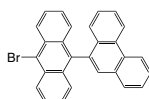
K1110 | 845457-53-6

Formula : $C_{28}H_{17}Br$
 M.W. : 433.34 g/mole
 Grade : >98%

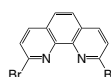
K1111 | 39069-02-8

Formula : $C_{12}H_6Br_2N_2$
 M.W. : 338 g/mole
 Grade : >99%

K1112 | 602-55-1

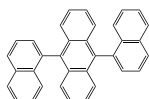

Formula : $C_{20}H_{14}$
 M.W. : 254.33 g/mole
 Grade : >99%

K1113 | 26979-27-1

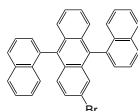
Formula : $C_{34}H_{22}$
 M.W. : 430.54 g/mole
 Grade : >99%

K1115 | 929031-39-0

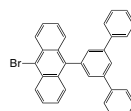
Formula : $C_{34}H_{21}Br$
 M.W. : 509.43 g/mole
 Grade : >98%

K1117 | 474688-74-9

Formula : $C_{32}H_{21}Br$
 M.W. : 485.41 g/mole
 Grade : >99%

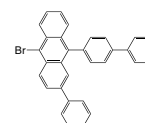
K1118 | 1195975-03-1

Formula : $C_{32}H_{21}Br$
 M.W. : 485.41 g/mole
 Grade : >98%

K1119 | 781-43-1

Formula : $C_{16}H_{14}$
 M.W. : 206.28 g/mole
 Grade : >99%

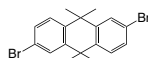
K1121 | 886363-70-8

Formula : $C_{18}H_{18}Br_2$
 M.W. : 394.14 g/mole
 Grade : >99%

Synthetic Intermediates and Reagents

Fluorenes / Fluoranthenes

K0001 | 171408-76-7

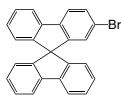

Formula : C₂₅H₁₅Br
M.W. : 395.29 g/mole
Grade : >98%(HPLC)

K0002 | 171408-84-7

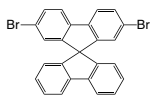

Formula : C₂₅H₁₄Br₂
M.W. : 474.19 g/mole
Grade : >98%(HPLC)

K0003 | 128055-74-3

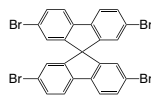

Formula : C₂₅H₁₂Br₄
M.W. : 631.98 g/mole
Grade : >98%(HPLC)

K0004 | 159-66-0



Formula : C₂₅H₁₆
M.W. : 316.39 g/mole
Grade : >98%(HPLC)

K0005 | 16433-88-8

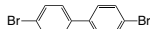

Formula : C₁₃H₆Br₂
M.W. : 324.01 g/mole
Grade : >98%(HPLC)

K0006 | 14348-75-5

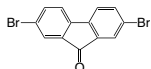

Formula : C₁₃H₆Br₂O
M.W. : 337.99 g/mole
Grade : >98%(HPLC)

K0009 | 3096-56-8

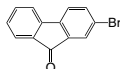

Formula : C₁₃H₇BrO
M.W. : 259.10 g/mole
Grade : >98%(HPLC)

K0010 | 28320-32-3

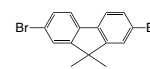

Formula : C₁₅H₁₂Br₂
M.W. : 352.06 g/mole
Grade : >98%(HPLC)

K0011 | 474918-33-7

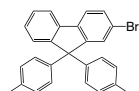

Formula : C₂₇H₂₁Br
M.W. : 425.36 g/mole
Grade : >98%(HPLC)

K0012 | 357645-37-5

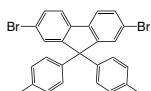

Formula : C₂₇H₂₀Br₂
M.W. : 504.26 g/mole
Grade : >98%(HPLC)

K0014 | 15499-84-0

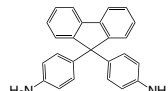

Formula : C₂₅H₂₀N₂
M.W. : 348.44 g/mole
Grade : >98%(HPLC)

K0020 | 486-25-9



Formula : C₁₃H₆O
M.W. : 180.20 g/mole
Grade : >98%(HPLC)

K0023 | 28320-31-2

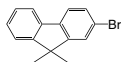

Formula : C₁₅H₁₃Br
M.W. : 273.17 g/mole
Grade : >98%(HPLC)

K0024 | 851478-90-5

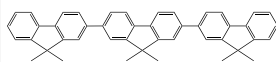

Formula : C₄₅H₃₈
M.W. : 578.78 g/mole
Grade : >98%(HPLC)

K0025 | 128406-10-0

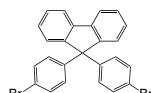

Formula : C₂₅H₁₆Br₂
M.W. : 476.20 g/mole
Grade : >98%(HPLC)

K0032 | 790674-48-5



Formula : C₂₅H₁₄I₂
M.W. : 568.19 g/mole
Grade : >98%(HPLC)

K0033 | 67665-45-6



Formula : C₂₅H₁₈N₂
M.W. : 346.42 g/mole
Grade : >98%(HPLC)

K0050 | 302554-80-9

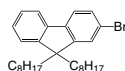

Formula : C₂₉H₄₁Br
M.W. : 469.54 g/mole
Grade : >98%(HPLC)

K0086 | 198964-46-4

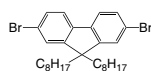

Formula : C₂₉H₄₀Br₂
M.W. : 548.44 g/mole
Grade : >98%(HPLC)

K0088 | 188200-93-3

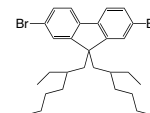

Formula : C₂₉H₄₀Br₂
M.W. : 548.44 g/mole
Grade : >98%(HPLC)

K0126 |

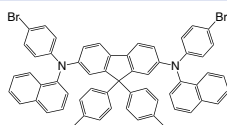

Formula : C₅₉H₄₂Br₂N₂
M.W. : 938.79 g/mole
Grade : >98%(HPLC)

K0295 | 187148-75-0

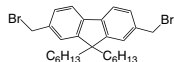

Formula : C₂₇H₃₆Br₂
M.W. : 520.38 g/mole
Grade : >98%(HPLC)

K0344 | 1133-80-8

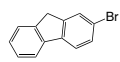

Formula : C₁₃H₉Br
M.W. : 245.11 g/mole
Grade : >98%(HPLC)

K0405 | 937082-81-0

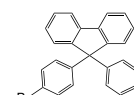

Formula : C₂₅H₁₇Br
M.W. : 397.31 g/mole
Grade : >97%(HPLC)

Synthetic Intermediates and Reagents

Fluorenes / Fluoranthenes

K0406 | 202831-64-9

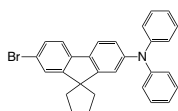

Formula : C₂₉H₂₆BrN
M.W. : 468.43 g/mole
Grade : >98%(HPLC)

K0412 | 1185855-21-3

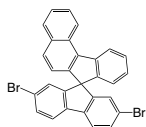

Formula : C₂₉H₁₆Br₂
M.W. : 524.25 g/mole
Grade : >98%(HPLC)

K0429 | 673474-73-2

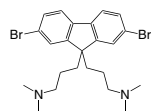

Formula : C₂₃H₃₀Br₂N₂
M.W. : 494.31 g/mole
Grade : >98%(HPLC)

K0437 | 607739-64-0

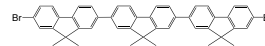

Formula : C₄₅H₃₆Br₂
M.W. : 736.58 g/mole
Grade : >97%(HPLC)

K0450 | 198142-63-1

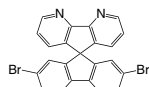

Formula : C₂₃H₁₂Br₂N₂
M.W. : 476.16 g/mole
Grade : >98%(HPLC)

K0467 | 50890-67-0



Formula : C₁₁H₆N₂O
M.W. : 182.18 g/mole
Grade : >98%(HPLC)

K0468 | 171856-25-0



Formula : C₂₃H₁₄N₂
M.W. : 318.37 g/mole
Grade : >98%(HPLC)

K0469 | 738580-15-9

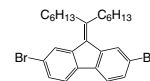

Formula : C₂₆H₃₂Br₂
M.W. : 504.34 g/mole
Grade : >98%(HPLC)

K0470 | 746-47-4

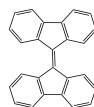

Formula : C₂₆H₁₆
M.W. : 328.41 g/mole
Grade : >98%(HPLC)

K0531 | 1186096-65-0

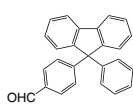

Formula : C₂₆H₁₆O
M.W. : 346.42 g/mole
Grade : >98%(HPLC)

K0573 | 438201-29-7

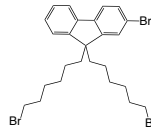

Formula : C₂₅H₃₁Br₃
M.W. : 571.23 g/mole
Grade : >98%(HPLC)

K0581 | 169169-89-5

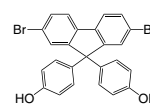

Formula : C₂₅H₁₆Br₂O₂
M.W. : 508.2 g/mole
Grade : >98%(HPLC)

K0582 | 1173170-47-2

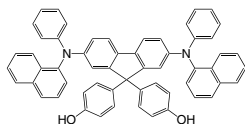

Formula : C₅₇H₄₀N₂O₂
M.W. : 784.94 g/mole
Grade : >98%(HPLC)

K0604 | 1161009-88-6

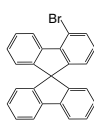

Formula : C₂₅H₁₅Br
M.W. : 395.29 g/mole
Grade : >98%(HPLC)

K0609 | 216312-73-1

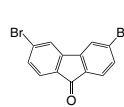

Formula : C₁₃H₆Br₂O
M.W. : 337.99 g/mole
Grade : >97%(HPLC)

K0626 | 295796-57-5

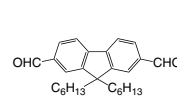

Formula : C₂₇H₃₄O₂
M.W. : 390.56 g/mole
Grade : >98%(HPLC)

K0627 | 295796-56-4

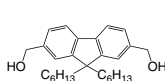

Formula : C₂₇H₃₈O₂
M.W. : 394.59 g/mole
Grade : >98%(HPLC)

K0678 | 325461-30-1

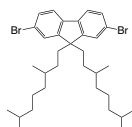

Formula : C₃₃H₄₈Br₂
M.W. : 604.54 g/mole
Grade : >98%(HPLC)

K0759 | 108714-73-4

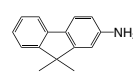

Formula : C₁₅H₁₅N
M.W. : 209.29 g/mole
Grade : >98%(HPLC)

K0760 |

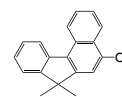

Formula : C₂₀H₁₆O
M.W. : 274.36 g/mole
Grade : >98%(HPLC)

K0761 |

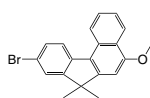

Formula : C₂₀H₁₇BrO
M.W. : 353.25 g/mole
Grade : >98%(HPLC)

K0866 | 1242570-65-5

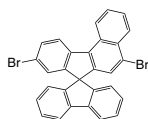

Formula : C₂₉H₁₆Br₂
M.W. : 524.25 g/mole
Grade : >98%(HPLC)

K0867 | 1467099-22-4

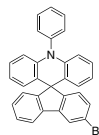

Formula : C₃₁H₂₀BrN
M.W. : 486.4 g/mole
Grade : >98%(HPLC)

K0868 | 1175203-78-7

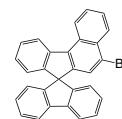

Formula : C₂₉H₁₇Br
M.W. : 445.35 g/mole
Grade : >98%(HPLC)

Synthetic Intermediates and Reagents

Fluorenes / Fluoranthenes

K0871 | 1260496-44-3

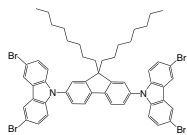

Formula : $C_{53}H_{52}Br_4N_2$
M.W. : 1036.61 g/mole
Grade : >97%(HPLC)

K0874 | 124570-65-5

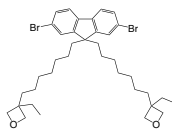

Formula : $C_{37}H_{52}Br_2O_2$
M.W. : 688.62 g/mole
Grade : >97%(HPLC)

K0895 | 865702-19-8

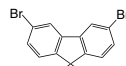

Formula : $C_{15}H_{12}Br_2$
M.W. : 352.06 g/mole
Grade : >98%(HPLC)

K0904 | 1262758-37-1

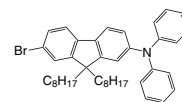

Formula : $C_{41}H_{50}BrN$
M.W. : 636.75 g/mole
Grade : >98%(HPLC)

K0907 |

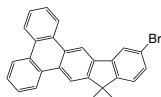

Formula : $C_{27}H_{19}Br$
M.W. : 423.34 g/mole
Grade : >98%(HPLC)

K0933 |

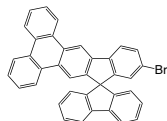

Formula : $C_{37}H_{21}Br$
M.W. : 545.47 g/mole
Grade : >98%(HPLC)

K0934 | 1056884-35-5

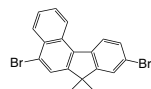

Formula : $C_{19}H_{14}Br_2$
M.W. : 402.12 g/mole
Grade : >98%(HPLC)

K0941 | 2041-19-2

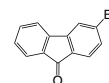

Formula : $C_{13}H_7BrO$
M.W. : 259.1 g/mole
Grade : >98%(HPLC)

K1063 | 1198395-24-2

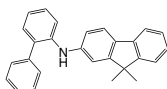

Formula : $C_{27}H_{23}N$
M.W. : 361.48 g/mole
Grade : >99%

K1065 | 4269-17-4



Formula : $C_{13}H_7BrO$
M.W. : 259.1 g/mole
Grade : >98%

K1066 | 474918-32-6

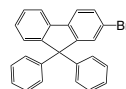

Formula : $C_{25}H_{17}Br$
M.W. : 397.31 g/mole
Grade : >99%

K1067 | 1268519-74-9

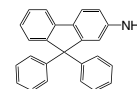

Formula : $C_{25}H_{19}N$
M.W. : 333.43 g/mole
Grade : >99%

K1068 | 899422-06-1

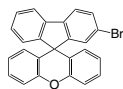

Formula : $C_{25}H_{15}BrO$
M.W. : 411.29 g/mole
Grade : >98%

K1069 | 500717-23-7

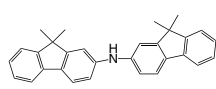

Formula : $C_{30}H_{27}N$
M.W. : 401.54 g/mole
Grade : >99%

K1070 | 1196107-73-9

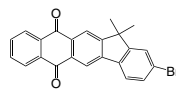

Formula : $C_{23}H_{15}BrO_2$
M.W. : 403.27 g/mole
Grade : >98%

K1071 | 1361227-58-8

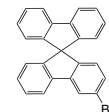

Formula : $C_{25}H_{15}Br$
M.W. : 395.29 g/mole
Grade : >99%

K1072 | 67665-47-8



Formula : $C_{25}H_{14}Br_2$
M.W. : 474.19 g/mole
Grade : >98%

K1073 | 319906-45-1

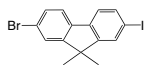

Formula : $C_{15}H_{12}BrI$
M.W. : 399.06 g/mole
Grade : >98%

K1074 | 287493-15-6

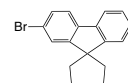

Formula : $C_{17}H_{17}Br$
M.W. : 301.22 g/mole
Grade : >99%

K1075 | 88223-35-2

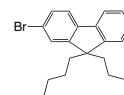

Formula : $C_{21}H_{25}Br$
M.W. : 357.33 g/mole
Grade : >99%

K1076 | 226070-05-9

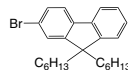

Formula : $C_{25}H_{33}Br$
M.W. : 413.43 g/mole
Grade : >98%

K1077 | 1257251-75-4

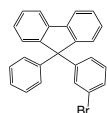

Formula : $C_{25}H_{17}Br$
M.W. : 397.31 g/mole
Grade : >99%

K1078 | 58775-05-6

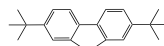

Formula : $C_{21}H_{26}$
M.W. : 278.43 g/mole
Grade : >99%

K1079 | 123348-27-6

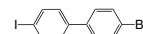

Formula : $C_{13}H_8BrI$
M.W. : 371.01 g/mole
Grade : >98%

Synthetic Intermediates and Reagents

Fluorenes / Fluoranthenes

K1080 | 20302-14-1

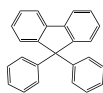

Formula : C₂₅H₁₈
M.W. : 318.41 g/mole
Grade : >99%

K1081 | 942615-32-9



Formula : C₁₅H₁₃Br
M.W. : 273.17 g/mole
Grade : >99%

K1082 | 713125-22-5

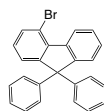

Formula : C₂₅H₁₇Br
M.W. : 397.31 g/mole
Grade : >98%

K1083 | 355832-04-1

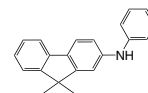

Formula : C₂₁H₁₉N
M.W. : 285.38 g/mole
Grade : >99%

K1084 | 186259-63-2

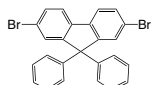

Formula : C₂₅H₁₆Br₂
M.W. : 476.2 g/mole
Grade : >98%

K1085 | 1689-64-1



Formula : C₁₃H₁₀O
M.W. : 182.22 g/mole
Grade : >99%

K1086 | 24324-17-2

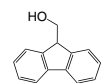

Formula : C₁₄H₁₂O
M.W. : 196.24 g/mole
Grade : >99%

K1087 | 1190360-23-6

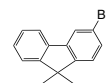

Formula : C₁₅H₁₃Br
M.W. : 273.17 g/mole
Grade : >99%

K1089 | 1268520-04-2

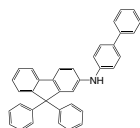

Formula : C₃₇H₂₇N
M.W. : 485.62 g/mole
Grade : >99%

K1090 | 954137-48-5

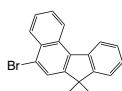

Formula : C₁₉H₁₅Br
M.W. : 323.23 g/mole
Grade : >99%

K1091 | 112486-09-6

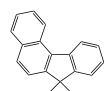

Formula : C₁₉H₁₆
M.W. : 244.33 g/mole
Grade : >98%

K1092 | 1547491-70-2

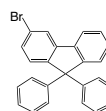

Formula : C₂₅H₁₇Br
M.W. : 397.31 g/mole
Grade : >99%

K1093 | 1086641-47-5

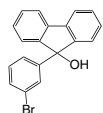

Formula : C₁₉H₁₃BrO
M.W. : 337.21 g/mole
Grade : >98%

K1094 | 1246562-40-2

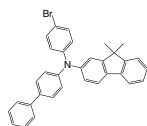

Formula : C₃₃H₂₆BrN
M.W. : 516.47 g/mole
Grade : >99%

K1095 | 868549-06-8

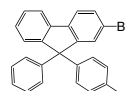

Formula : C₂₆H₁₉Br
M.W. : 411.33 g/mole
Grade : >99%

K1096 | 853234-57-8

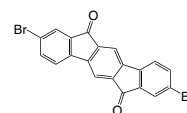

Formula : C₂₀H₈Br₂O₂
M.W. : 440.08 g/mole
Grade : >97%

K1243 | 1198396-29-0

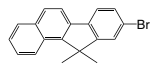

Formula : C₁₉H₁₅Br
M.W. : 323.23 g/mole
Grade : >98%(HPLC)

K1293 | 264281-45-0

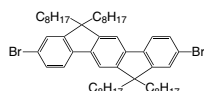

Formula : C₃₂H₂₆Br₂
M.W. : 860.97 g/mole
Grade : >98%(HPLC)

K1296 | 92638-81-8

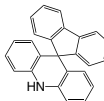

Formula : C₂₅H₁₇N
M.W. : 331.41 g/mole
Grade : >98%

K1301 | 173312-18-0

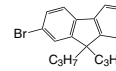

Formula : C₁₉H₂₁Br
M.W. : 329.27 g/mole
Grade : >98%(HPLC)



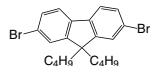

K1302 | 188200-91-1

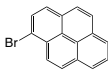
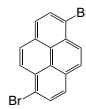
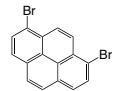
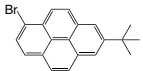

Formula : C₂₁H₂₄Br₂
M.W. : 436.22 g/mole
Grade : >98%(HPLC)

Synthetic Intermediates and Reagents

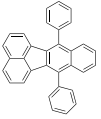
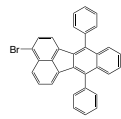
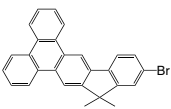
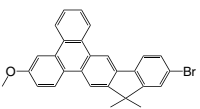
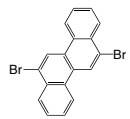
Pyrenes / Triphenylenes / Chrysenes

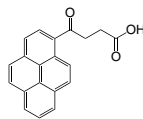
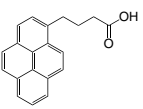
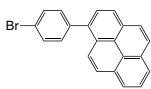
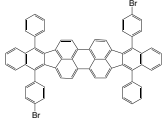
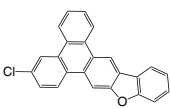
<p>K0031 1714-29-0</p>  <p>Formula : C₁₆H₉Br M.W. : 281.15 g/mole Grade : >98%(HPLC)</p>	<p>K0034 27973-29-1</p>  <p>Formula : C₁₆H₈Br₂ M.W. : 360.04 g/mole Grade : >98%(HPLC)</p>	<p>K0119 38303-35-4</p>  <p>Formula : C₁₆H₈Br₂ M.W. : 360.04 g/mole Grade : >97%(HPLC)</p>	<p>K0128 78751-74-3</p>  <p>Formula : C₂₀H₁₇Br M.W. : 337.25 g/mole Grade : >95%(HPLC)</p>
<p>K0365 129-00-0</p>  <p>Formula : C₁₆H₁₀ M.W. : 202.25 g/mole Grade : >98%(HPLC)</p>	<p>K0516 16391-62-1</p>  <p>Formula : C₃₂H₂₀ M.W. : 404.50 g/mole Grade : >97%(HPLC)</p>	<p>K0762 187086-32-4</p>  <p>Formula : C₃₂H₁₉Br M.W. : 483.40 g/mole Grade : >97%(HPLC)</p>	<p>K0763 1538574-70-7</p>  <p>Formula : C₂₇H₁₉Br M.W. : 423.34 g/mole Grade : >98%(HPLC)</p>
<p>K0764 </p>  <p>Formula : C₂₈H₂₁BrO M.W. : 453.37 g/mole Grade : >98%(HPLC)</p>	<p>K0765 131222-99-6</p>  <p>Formula : C₁₈H₁₀Br₂ M.W. : 386.08 g/mole Grade : >96%(HPLC)</p>	<p>K0818 217-59-4</p>  <p>Formula : C₁₈H₁₂ M.W. : 228.29 g/mole Grade : >98%(HPLC)</p>	<p>K0888 7499-60-7</p>  <p>Formula : C₂₀H₁₄O₃ M.W. : 302.32 g/mole Grade : >98%(HPLC)</p>
<p>K0889 3443-45-6</p>  <p>Formula : C₂₀H₁₆O₂ M.W. : 288.34 g/mole Grade : >98%(HPLC)</p>	<p>K0903 345924-29-0</p>  <p>Formula : C₂₂H₁₃Br M.W. : 357.24 g/mole Grade : >98%(HPLC)</p>	<p>K1295 950903-67-0</p>  <p>Formula : C₆₄H₃₄Br₂ M.W. : 962.76 g/mole Grade : >95%</p>	<p>K1345 </p>  <p>Formula : C₂₄H₁₃ClO M.W. : 352.81 g/mole Grade : >98%</p>

Synthetic Intermediates and Reagents

Carbazole Derivatives

K0068 | 57103-20-5

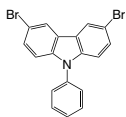

Formula : $C_{18}H_{11}Br_2N$
M.W. : 401.09 g/mole
Grade : >98%(HPLC)

K0074 | 57103-13-6

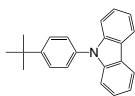

Formula : $C_{22}H_{21}N$
M.W. : 299.41 g/mole
Grade : >98%(HPLC)

K0075 | 741293-42-5

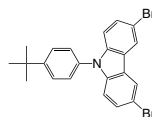

Formula : $C_{22}H_{19}Br_2N$
M.W. : 457.20 g/mole
Grade : >98%(HPLC)

K0112 | 1256704-63-8

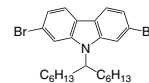

Formula : $C_{25}H_{33}Br_2N$
M.W. : 507.34 g/mole
Grade : >98%(HPLC)

K0113 | 955964-73-5

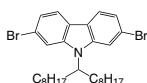

Formula : $C_{29}H_{41}Br_2N$
M.W. : 563.45 g/mole
Grade : >98%(HPLC)

K0125 | 136630-39-2

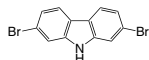

Formula : $C_{12}H_7Br_2N$
M.W. : 325.00 g/mole
Grade : >98%(HPLC)

K0152 | 57102-42-8

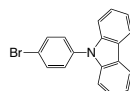

Formula : $C_{18}H_{12}BrN$
M.W. : 322.20 g/mole
Grade : >98%(HPLC)

K0324 | 882066-02-6

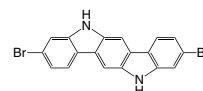

Formula : $C_{18}H_{10}Br_2N_2$
M.W. : 414.09 g/mole
Grade : >98%(HPLC)

K0325 | 1095570-49-2

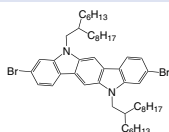

Formula : $C_{50}H_{74}Br_2N_2$
M.W. : 862.94 g/mole
Grade : >97%(HPLC)

K0326 |

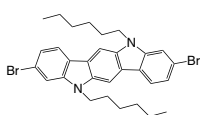

Formula : $C_{30}H_{34}Br_2N_2$
M.W. : 582.41 g/mole
Grade : >98%(HPLC)

K0327 | 882066-04-8

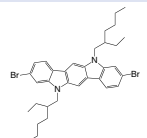

Formula : $C_{34}H_{42}Br_2N_2$
M.W. : 638.52 g/mole
Grade : >97%(HPLC)

K0328 | 951307-27-0

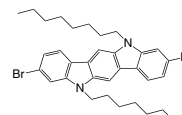

Formula : $C_{34}H_{42}Br_2N_2$
M.W. : 638.52 g/mole
Grade : >98%(HPLC)

K0378 | 173063-52-0

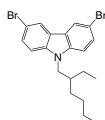

Formula : $C_{20}H_{23}Br_2N$
M.W. : 437.21 g/mole
Grade : >98%(HPLC)

K0433 | 111296-90-3

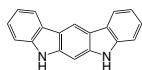

Formula : $C_{18}H_{12}N_2$
M.W. : 256.30 g/mole
Grade : >98%(HPLC)

K0449 | 60511-85-5

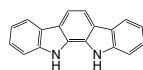

Formula : $C_{18}H_{12}N_2$
M.W. : 256.30 g/mole
Grade : >98%(HPLC)

K0480 |

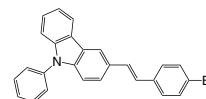

Formula : $C_{26}H_{18}BrN$
M.W. : 424.33 g/mole
Grade : >98%(HPLC)

K0499 | 185112-61-2

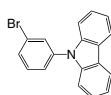

Formula : $C_{18}H_{12}BrN$
M.W. : 322.20 g/mole
Grade : >98%(HPLC)

K0510 | 1296229-23-6

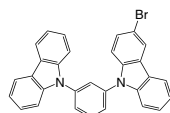

Formula : $C_{30}H_{19}BrN_2$
M.W. : 487.39 g/mole
Grade : >98%(HPLC)

K0565 | 109005-10-9

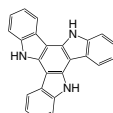

Formula : $C_{24}H_{15}N_3$
M.W. : 345.41 g/mole
Grade : >98%(HPLC)

K0576 | 18628-07-4

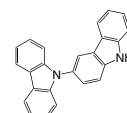

Formula : $C_{24}H_{16}N_2$
M.W. : 332.41 g/mole
Grade : >98%(HPLC)

K0577 | 6825-20-3

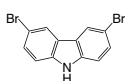

Formula : $C_{12}H_7Br_2N$
M.W. : 325.0 g/mole
Grade : >98%(HPLC)

K0578 | 5599-50-8

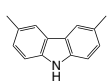

Formula : $C_{14}H_{13}N$
M.W. : 195.26 g/mole
Grade : >98%(HPLC)

K0579 | 56525-79-2

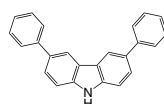

Formula : $C_{24}H_{17}N$
M.W. : 319.41 g/mole
Grade : >98%(HPLC)

K0583 | 37500-95-1

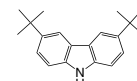

Formula : $C_{20}H_{25}N$
M.W. : 279.42 g/mole
Grade : >98%(HPLC)

Synthetic Intermediates and Reagents

Carbazole Derivatives

K0591 | 57103-02-3

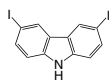

Formula : $C_{12}H_7I_2N$
M.W. : 419.0 g/mole
Grade : >98%(HPLC)

K0592 | 952308-18-8

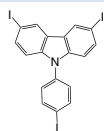

Formula : $C_{18}H_{10}I_2N$
M.W. : 620.99 g/mole
Grade : >98%(HPLC)

K0593 | 551951-04-3

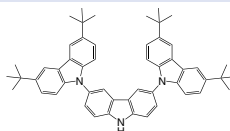

Formula : $C_{52}H_{55}N_3$
M.W. : 722.01 g/mole
Grade : >97%(HPLC)

K0600 |

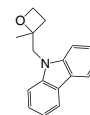

Formula : $C_{17}H_{17}NO$
M.W. : 251.32 g/mole
Grade : >98%(HPLC)

K0601 |

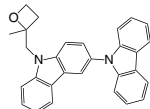

Formula : $C_{29}H_{24}N_2O$
M.W. : 416.51 g/mole
Grade : >98%(HPLC)

K0611 | 1153-85-1

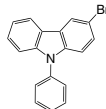

Formula : $C_{18}H_{12}BrN$
M.W. : 322.21 g/mole
Grade : >98%(HPLC)

K0618 | 728045-10-1

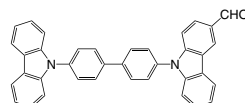

Formula : $C_{37}H_{24}N_2O$
M.W. : 512.6 g/mole
Grade : >98%(HPLC)

K0619 | 597570-65-5

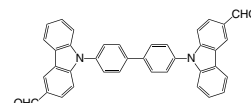

Formula : $C_{38}H_{24}N_2O_2$
M.W. : 540.61 g/mole
Grade : >98%(HPLC)

K0676 | 1268491-06-0

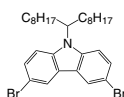

Formula : $C_{29}H_{41}Br_2N$
M.W. : 563.45 g/mole
Grade : >98%(HPLC)

K0749 | 444796-09-2

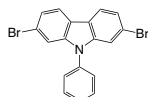

Formula : $C_{18}H_{11}Br_2N$
M.W. : 401.09 g/mole
Grade : >98%(HPLC)

K0766 | 111296-91-4

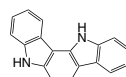

Formula : $C_{18}H_{12}N_2$
M.W. : 256.30 g/mole
Grade : >98%(HPLC)

K0824 | 3652-90-2

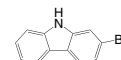

Formula : $C_{12}H_8BrN$
M.W. : 246.11 g/mole
Grade : >98%(HPLC)

K0829 | 1257220-47-5

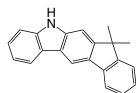

Formula : $C_{21}H_{17}N$
M.W. : 283.37 g/mole
Grade : >98%(HPLC)

K0838 | 150623-72-6

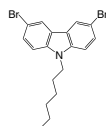

Formula : $C_{18}H_{10}Br_2N$
M.W. : 409.16 g/mole
Grade : >98%(HPLC)

K0850 | 750573-26-3

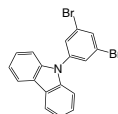

Formula : $C_{18}H_{11}Br_2N$
M.W. : 401.09 g/mole
Grade : >96%(HPLC)

K0851 | 1374147-31-5

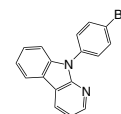

Formula : $C_{17}H_{11}BrN_2$
M.W. : 323.19 g/mole
Grade : >98%(HPLC)

K0871 | 1260496-44-3

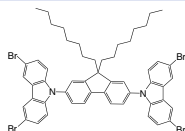

Formula : $C_{53}H_{52}Br_4N_2$
M.W. : 1036.61 g/mole
Grade : >98%(HPLC)

K0896 | 1592-95-6

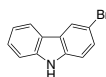

Formula : $C_{12}H_8BrN$
M.W. : 246.11 g/mole
Grade : >98%(HPLC)

K0897 | 502161-03-7

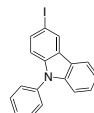

Formula : $C_{18}H_{12}IN$
M.W. : 369.21 g/mole
Grade : >98%(HPLC)

K0906 | 1024598-06-8

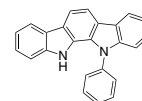

Formula : $C_{24}H_{16}N_2$
M.W. : 332.41 g/mole
Grade : >98%(HPLC)

K0908 | 57103-01-2

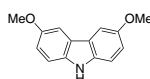

Formula : $C_{14}H_{13}NO_2$
M.W. : 227.26 g/mole
Grade : >98%(HPLC)

K0922 | 1338919-70-2

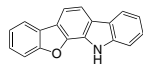

Formula : $C_{18}H_{11}NO$
M.W. : 257.29 g/mole
Grade : >98%(HPLC)

K0936 | 1445416-81-8

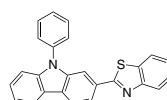

Formula : $C_{25}H_{16}N_2S$
M.W. : 376.47 g/mole
Grade : >98%(HPLC)

K0949 | 1448296-00-1

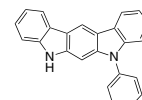

Formula : $C_{24}H_{16}N_2$
M.W. : 332.41 g/mole
Grade : >98%(HPLC)

Synthetic Intermediates and Reagents

Carbazole Derivatives

K0956 | 142116-85-6

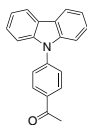

Formula : $C_{20}H_{15}NO$
M.W. : 285.34 g/mole
Grade : >98%(HPLC)

K0961 | 606129-90-2

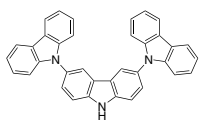

Formula : $C_{36}H_{23}N_3$
M.W. : 497.59 g/mole
Grade : >98%(HPLC)

K0985 | 608527-58-8

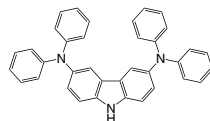

Formula : $C_{36}H_{27}N_3$
M.W. : 501.62 g/mole
Grade : >98%(HPLC)

K0986 | 1122650-90-1

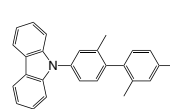

Formula : $C_{26}H_{20}IN$
M.W. : 473.35 g/mole
Grade : >98%(HPLC)

K0987 | 1329054-41-2

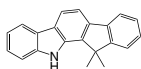

Formula : $C_{21}H_{17}N$
M.W. : 283.37 g/mole
Grade : >98%(HPLC)

K0988 |

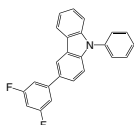

Formula : $C_{24}H_{15}F_2N$
M.W. : 355.38 g/mole
Grade : >98%(HPLC)

K0991 | 1685275-19-7

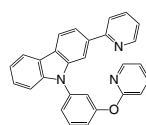

Formula : $C_{28}H_{19}N_3O$
M.W. : 413.47 g/mole
Grade : >98%(HPLC)

K0992 | 1446911-64-3

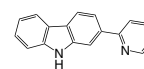

Formula : $C_{17}H_{12}N_2$
M.W. : 244.29 g/mole
Grade : >98%(HPLC)

K0993 |

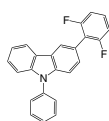

Formula : $C_{24}H_{15}F_2N$
M.W. : 355.38 g/mole
Grade : >98%(HPLC)

K0994 |

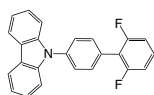

Formula : $C_{24}H_{15}F_2N$
M.W. : 355.38 g/mole
Grade : >98%(HPLC)

K1003 | 16807-11-7



Formula : $C_{12}H_8BrN$
M.W. : 246.1 g/mole
Grade : >98%(HPLC)

K1004 | 10537-08-3

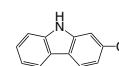

Formula : $C_{12}H_8ClN$
M.W. : 201.65 g/mole
Grade : >99%(HPLC)

K1005 | 86-79-3

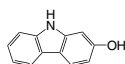

Formula : $C_{12}H_9NO$
M.W. : 183.21 g/mole
Grade : >98%(HPLC)

K1006 | 3652-89-9



Formula : $C_{12}H_8BrN$
M.W. : 246.11 g/mole
Grade : >98%(HPLC)

K1007 | 1028647-93-9

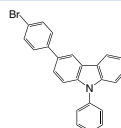

Formula : $C_{24}H_{16}BrN$
M.W. : 398.29 g/mole
Grade : >99.5%(HPLC)

K1008 | 1698-16-4

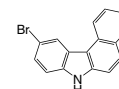

Formula : $C_{16}H_{10}BrN$
M.W. : 296.16 g/mole
Grade : >99%(HPLC)

K1009 | 244-76-8



Formula : $C_{11}H_9N_2$
M.W. : 168.19 g/mole
Grade : >99%(HPLC)

K1010 | 6336-32-9

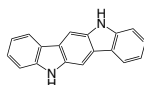

Formula : $C_{18}H_{12}N_2$
M.W. : 256.31 g/mole
Grade : >98%(HPLC)

K1012 | 902518-11-0



Formula : $C_{18}H_{12}BrN$
M.W. : 322.21 g/mole
Grade : >98%(HPLC)

K1013 | 1807910-53-7

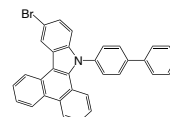

Formula : $C_{32}H_{20}BrN$
M.W. : 498.41 g/mole
Grade : >98%(HPLC)

K1014 | 1984-49-2

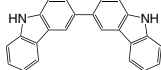

Formula : $C_{24}H_{16}N_2$
M.W. : 332.41 g/mole
Grade : >98%(HPLC)

K1015 | 212385-73-4

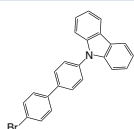

Formula : $C_{24}H_{16}BrN$
M.W. : 398.29 g/mole
Grade : >98%(HPLC)

K1016 |

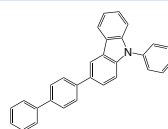

Formula : $C_{30}H_{21}N$
M.W. : 395.49 g/mole
Grade : >98%(HPLC)

K1017 | 194-59-2

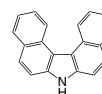

Formula : $C_{20}H_{13}N$
M.W. : 267.32 g/mole
Grade : >99%

Synthetic Intermediates and Reagents

Carbazole Derivatives

K1018 | 88590-00-5

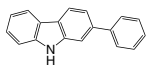

Formula : C₁₈H₁₃N
M.W. : 243.31 g/mole
Grade : >99%

K1019 | 131409-18-2

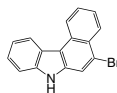

Formula : C₁₆H₁₀BrN
M.W. : 296.16 g/mole
Grade : >99%

K1020 | 127271-60-7



Formula : C₂₀H₂₄BrN
M.W. : 358.32 g/mole
Grade : >98%

K1021 | 205-25-4



Formula : C₁₆H₁₁N
M.W. : 217.27 g/mole
Grade : >99%

K1022 | 6933-49-9

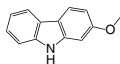

Formula : C₁₃H₁₁NO
M.W. : 197.23 g/mole
Grade : >98%

K1023 | 1221237-87-1

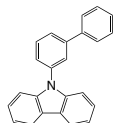

Formula : C₂₄H₁₇N
M.W. : 319.41 g/mole
Grade : >99%

K1024 | 1393835-87-4

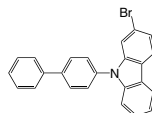

Formula : C₂₄H₁₆BrN
M.W. : 398.29 g/mole
Grade : >99%

K1025 | 1226860-66-7

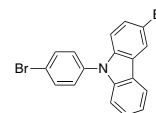

Formula : C₁₈H₁₁Br₂N
M.W. : 401.09 g/mole
Grade : >99%

K1026 | 1365118-41-7

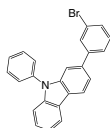

Formula : C₂₄H₁₆BrN
M.W. : 398.29 g/mole
Grade : >99%

K1027 | 1028648-25-0

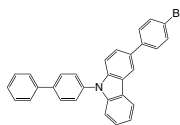

Formula : C₃₀H₂₀BrN
M.W. : 474.39 g/mole
Grade : >98%

K1028 | 103012-26-6

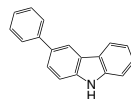

Formula : C₁₈H₁₃N
M.W. : 243.31 g/mole
Grade : >98%

K1030 | 882883-55-8

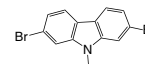

Formula : C₁₄H₁₁Br₂N
M.W. : 353.05 g/mole
Grade : >99%

K1031 | 200878-50-8

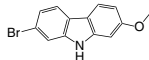

Formula : C₁₃H₁₀BrNO
M.W. : 276.13 g/mole
Grade : >98%

K1032 | 61822-18-2

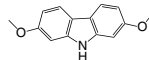

Formula : C₁₄H₁₃NO₂
M.W. : 227.26 g/mole
Grade : >98%

K1033 | 746651-52-5

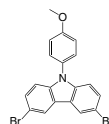

Formula : C₁₉H₁₃Br₂NO
M.W. : 431.12 g/mole
Grade : >98%

K1034 | 917773-26-3

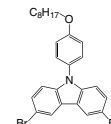

Formula : C₂₆H₂₇Br₂NO
M.W. : 529.31 g/mole
Grade : >98%

K1035 | 946491-48-1

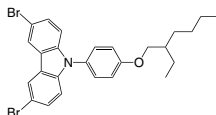

Formula : C₂₆H₂₇Br₂NO
M.W. : 529.31 g/mole
Grade : >96%

K1036 | 865163-47-9

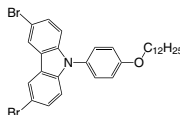

Formula : C₃₀H₃₅Br₂NO
M.W. : 585.41 g/mole
Grade : >98%

K1037 | 84359-61-5

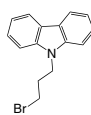

Formula : C₁₅H₁₄BrN
M.W. : 288.18 g/mole
Grade : >98%

K1038 | 10420-20-9

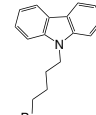

Formula : C₁₆H₁₆BrN
M.W. : 302.21 g/mole
Grade : >98%

K1039 | 94847-10-6

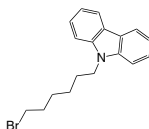

Formula : C₁₈H₂₀BrN
M.W. : 330.26 g/mole
Grade : >98%

K1040 | 1609267-04-0

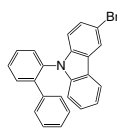

Formula : C₂₄H₁₆BrN
M.W. : 398.29 g/mole
Grade : >98%

K1041 | 601454-33-5

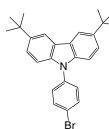

Formula : C₂₆H₂₈BrN
M.W. : 434.41 g/mole
Grade : >98%

K1042 | 1226810-15-6

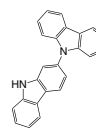

Formula : C₂₄H₁₆N₂
M.W. : 332.4 g/mole
Grade : >98%

Synthetic Intermediates and Reagents

Carbazole Derivatives

K1043 | 1922121-94-5

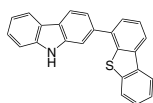

Formula : C₂₄H₁₅NS
M.W. : 349.45 g/mole
Grade : >98%

K1044 | 1922121-95-6

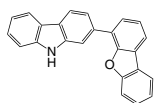

Formula : C₂₄H₁₅NO
M.W. : 333.38 g/mole
Grade : >98%(HPLC)

K1045 | 1428551-28-3

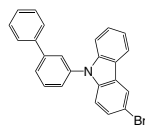

Formula : C₂₄H₁₆BrN
M.W. : 398.29 g/mole
Grade : >99%

K1046 | 1616607-88-5

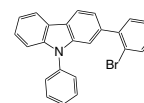

Formula : C₂₄H₁₆BrN
M.W. : 398.29 g/mole
Grade : >98%

K1047 | 339576-55-5

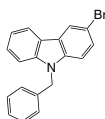

Formula : C₁₉H₁₄BrN
M.W. : 336.23 g/mole
Grade : >98%

K1048 | 1384281-49-5

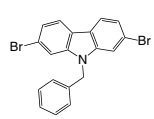

Formula : C₁₉H₁₃Br₂N
M.W. : 415.12 g/mole
Grade : >98%

K1049 | 1345021-52-4

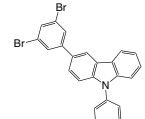

Formula : C₂₄H₁₅Br₂N
M.W. : 477.19 g/mole
Grade : >98%

K1050 | 1401863-51-1

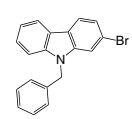

Formula : C₁₉H₁₄BrN
M.W. : 336.23 g/mole
Grade : >98%

K1051 | 1255308-97-4

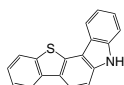

Formula : C₁₈H₁₁NS
M.W. : 273.35 g/mole
Grade : >98%

K1052 | 86-28-2



Formula : C₁₄H₁₃N
M.W. : 195.26 g/mole
Grade : >99%

K1053 | 31438-22-9

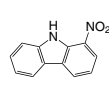

Formula : C₁₂H₈N₂O₂
M.W. : 212.2 g/mole
Grade : >98%

K1054 | 94994-62-4

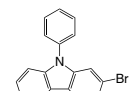

Formula : C₁₈H₁₂BrN
M.W. : 322.2 g/mole
Grade : >99%

K1056 | 894791-46-9

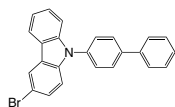

Formula : C₂₄H₁₆BrN
M.W. : 398.29 g/mole
Grade : >99%

K1057 | 1160294-85-8

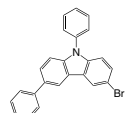

Formula : C₂₄H₁₆BrN
M.W. : 398.29 g/mole
Grade : >99%

K1058 | 1060735-14-9

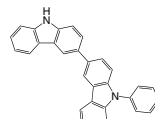

Formula : C₃₀H₂₀N₂
M.W. : 408.49 g/mole
Grade : >98%

K1059 | 1313395-18-4

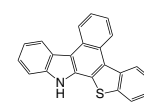

Formula : C₂₂H₁₃NS
M.W. : 323.41 g/mole
Grade : >99%

K1060 | 1174032-81-5

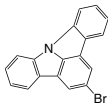

Formula : C₁₈H₁₀BrN
M.W. : 320.18 g/mole
Grade : >99%

K1061 | 654676-12-7

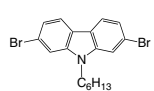

Formula : C₁₈H₁₃Br₂N
M.W. : 409.16 g/mole
Grade : >99%

K1062 | 1884420-79-4

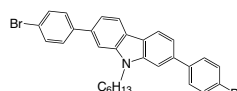

Formula : C₃₀H₂₇Br₂N
M.W. : 561.35 g/mole
Grade : >99%

K1306 | 1346571-68-3

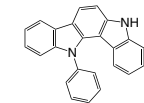

Formula : C₂₄H₁₆N₂
M.W. : 332.4 g/mole
Grade : >98%(HPLC)

K1307 | 6558-85-6

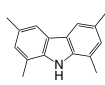

Formula : C₁₆H₁₇N
M.W. : 223.31 g/mole
Grade : >98%(HPLC)

K1308 |

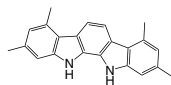

Formula : C₂₂H₂₀N₂
M.W. : 312.41 g/mole
Grade : >98%(HPLC)

K1309 |

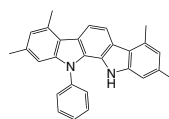

Formula : C₂₈H₂₄N₂
M.W. : 388.5 g/mole
Grade : >98%(HPLC)

K1326 | 750573-24-1

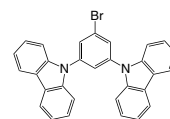

Formula : C₃₀H₁₉BrN₂
M.W. : 487.39 g/mole
Grade : >98%

Synthetic Intermediates and Reagents

Carbazole Derivatives

K1340 | 1247053-55-9

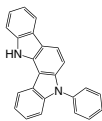

Formula : $C_{24}H_{16}N_2$
 M.W. : 332.41 g/mole
 Grade : >98%

K1757 | 24209-95-8

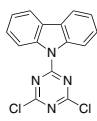

Formula : $C_{15}H_8Cl_2N_4$
 M.W. : 315.16 g/mole
 Grade : >98%

K1760 |

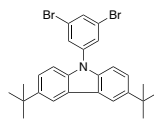

Formula : $C_{26}H_{27}Br_2N$
 M.W. : 513.31 g/mole
 Grade : >98%

K1763 | 870119-42-9

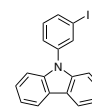

Formula : $C_{18}H_{12}IN$
 M.W. : 369.2 g/mole
 Grade : >98%

K1773 | 628336-85-6

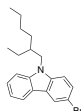





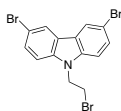

Formula : $C_{20}H_{24}BrN$
 M.W. : 358.32 g/mole
 Grade : >98%

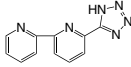
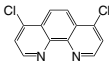
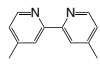
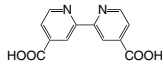
K1776 |

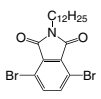
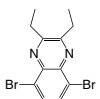
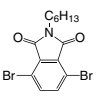
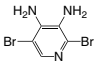
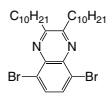

Formula : $C_{14}H_{10}Br_3N$
 M.W. : 431.95 g/mole
 Grade : >98%

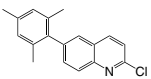
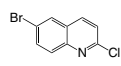
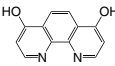
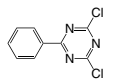
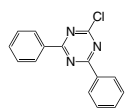
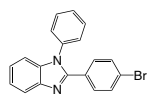
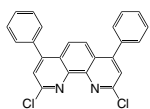
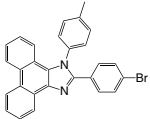
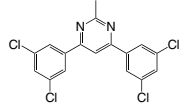
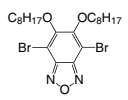
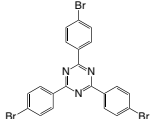
<p>K0026 866117-17-1</p>  <p>Formula : C₁₁H₈N₆ M.W. : 224.22 g/mole Grade : >98%(HPLC)</p>	<p>K0052 5394-23-0</p>  <p>Formula : C₁₂H₆Cl₂N₂ M.W. : 249.10 g/mole Grade : >97%(HPLC)</p>	<p>K0085 1134-35-6</p>  <p>Formula : C₁₂H₁₂N₂ M.W. : 184.24 g/mole Grade : >98%(HPLC)</p>	<p>K0141 6813-38-3</p>  <p>Formula : C₁₂H₈N₂O₄ M.W. : 244.20 g/mole Grade : >98%(HPLC)</p>
<p>K0153 16567-18-3</p>  <p>Formula : C₉H₆BrN M.W. : 208.05 g/mole Grade : >95%(HPLC)</p>	<p>K0218 1159905-88-0</p>  <p>Formula : C₂₀H₂₇Br₂NO₂ M.W. : 473.24 g/mole Grade : >97%(HPLC)</p>	<p>K0267 148231-14-5</p>  <p>Formula : C₁₂H₁₂Br₂N₂ M.W. : 344.05 g/mole Grade : >98%(HPLC)</p>	<p>K0310 </p>  <p>Formula : C₁₄H₁₅Br₂NO₂ M.W. : 389.08 g/mole Grade : >97%(HPLC)</p>
<p>K0331 221241-11-8</p>  <p>Formula : C₅H₅Br₂N₃ M.W. : 266.92 g/mole Grade : >98%(HPLC)</p>	<p>K0333 1236490-06-4</p>  <p>Formula : C₂₈H₂₄Br₂N₂ M.W. : 568.47 g/mole Grade : >98%(HPLC)</p>	<p>K0340 19493-44-8</p>  <p>Formula : C₉H₆ClN M.W. : 163.60 g/mole Grade : >98%(HPLC)</p>	<p>K0346 612-62-4</p>  <p>Formula : C₉H₆ClN M.W. : 163.60 g/mole Grade : >98%(HPLC)</p>
<p>K0349 54-96-6</p>  <p>Formula : C₅H₇N₃ M.W. : 109.13 g/mole Grade : >97%</p>	<p>K0386 </p>  <p>Formula : C₁₈H₁₆ClN M.W. : 281.78 g/mole Grade : >98%(HPLC)</p>	<p>K0387 1810-71-5</p>  <p>Formula : C₉H₆BrClN M.W. : 242.50 g/mole Grade : >98%(HPLC)</p>	<p>K0392 3922-40-5</p>  <p>Formula : C₁₂H₈N₂O₂ M.W. : 212.20 g/mole Grade : >98%(HPLC)</p>
<p>K0430 1700-02-3</p>  <p>Formula : C₉H₅Cl₂N₃ M.W. : 226.06 g/mole Grade : >98%(HPLC)</p>	<p>K0439 3842-55-5</p>  <p>Formula : C₁₅H₁₀ClN₃ M.W. : 267.71 g/mole Grade : >98%(HPLC)</p>	<p>K0441 2620-76-0</p>  <p>Formula : C₁₉H₁₃BrN₂ M.W. : 349.22 g/mole Grade : >98%(HPLC)</p>	<p>K0446 1229012-68-3</p>  <p>Formula : C₂₄H₁₄Cl₂N₂ M.W. : 401.29 g/mole Grade : >98%(HPLC)</p>
<p>K0452 1147081-44-4</p>  <p>Formula : C₂₈H₁₉BrN₂ M.W. : 463.37 g/mole Grade : >98%(HPLC)</p>	<p>K0455 1030380-50-7</p>  <p>Formula : C₁₇H₁₀Cl₄N₂ M.W. : 384.09 g/mole Grade : >96%(HPLC)</p>	<p>K0477 1314801-35-8</p>  <p>Formula : C₂₂H₃₄Br₂N₂O₃ M.W. : 534.32 g/mole Grade : >98%(HPLC)</p>	<p>K0490 30363-03-2</p>  <p>Formula : C₂₁H₁₂Br₃N₃ M.W. : 546.05 g/mole Grade : >98%(HPLC)</p>

K0529 | 1147081-43-3

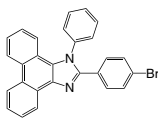

Formula : $C_{27}H_{17}BrN_2$
M.W. : 449.34 g/mole
Grade : >98%(HPLC)

K0530 | 1147081-45-5

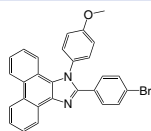

Formula : $C_{28}H_{19}BrN_2O$
M.W. : 479.37 g/mole
Grade : >98%(HPLC)

K0567 | 81167-60-4



Formula : $C_9H_{12}ClN$
M.W. : 169.65 g/mole
Grade : >98%(HPLC)

K0571 | 1424369-37-8

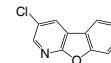

Formula : $C_{11}H_6ClNO$
M.W. : 203.62 g/mole
Grade : >98%(HPLC)

K0584 | 38922-71-3

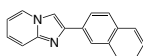

Formula : $C_{17}H_{12}N_2$
M.W. : 244.29 g/mole
Grade : >98%(HPLC)

K0603 | 760212-58-6

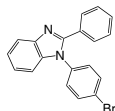

Formula : $C_{19}H_{13}BrN_2$
M.W. : 349.22 g/mole
Grade : >98%(HPLC)

K0605 | 86-76-0

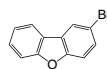

Formula : $C_{12}H_7BrO$
M.W. : 247.09 g/mole
Grade : >97%(HPLC)

K0606 | 10016-52-1

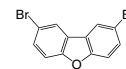

Formula : $C_{12}H_6Br_2O$
M.W. : 325.98 g/mole
Grade : >97%(HPLC)

K0638 | 1265637-81-7

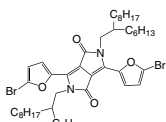

Formula : $C_{46}H_{70}Br_2N_2O_2S_4$
M.W. : 874.87 g/mole
Grade : >98%(NMR)

K0639 | 1329114-94-4

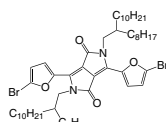

Formula : $C_{54}H_{86}Br_2N_2O_2S_4$
M.W. : 987.08 g/mole
Grade : >98%(NMR)

K0645 | 498572-73-9

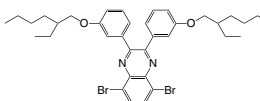

Formula : $C_{36}H_{44}Br_2N_2O_2$
M.W. : 696.55 g/mole
Grade : >98%(HPLC)

K0680 | 2677220-47-3



Formula : $C_{10}H_6O_4$
M.W. : 188.14 g/mole
Grade : >98%(HPLC)

K0767 | 10202-45-6

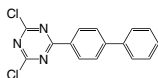

Formula : $C_{15}H_9Cl_2N_3$
M.W. : 302.16 g/mole
Grade : >98%(HPLC)

K0768 | 29176-55-4

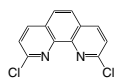

Formula : $C_{12}H_6Cl_2N_2$
M.W. : 249.10 g/mole
Grade : >97%(HPLC)

K0769 | 7089-68-1

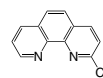

Formula : $C_{12}H_7ClN_2$
M.W. : 214.65 g/mole
Grade : >97%(HPLC)

K0770 | 15862-19-8

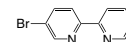

Formula : $C_{10}H_7BrN_2$
M.W. : 235.08 g/mole
Grade : >98%(HPLC)

K0771 | 10495-73-5

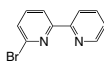

Formula : $C_{10}H_7BrN_2$
M.W. : 235.08 g/mole
Grade : >98%(HPLC)

K0772 | 774-53-8

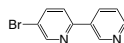

Formula : $C_{10}H_7BrN_2$
M.W. : 235.08 g/mole
Grade : >98%(HPLC)

K0816 | 1224430-28-7

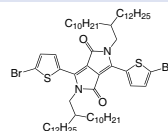

Formula : $C_{62}H_{102}Br_2N_2O_2S_2$
M.W. : 1131.42 g/mole
Grade : >98%(NMR)

K0817 | 1084334-28-0

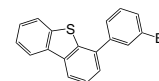

Formula : $C_{18}H_{11}BrS$
M.W. : 339.25 g/mole
Grade : >98%(HPLC)

K0833 | 66318-88-5

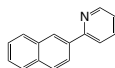

Formula : $C_{15}H_{11}N$
M.W. : 205.25 g/mole
Grade : >98%(HPLC)

K0841 | 1309387-42-5

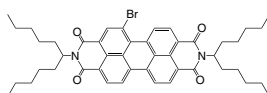

Formula : $C_{46}H_{53}BrN_2O_4$
M.W. : 777.83 g/mole
Grade : >98%

K0843 | 6528-85-4

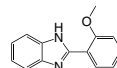

Formula : $C_{14}H_{12}N_2O$
M.W. : 224.26 g/mole
Grade : >98%(HPLC)

K0848 | 1266389-17-6

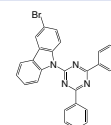

Formula : $C_{27}H_{17}BrN_4$
M.W. : 477.35 g/mole
Grade : >97%(HPLC)

K0849 | 1097652-86-2

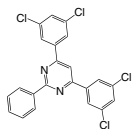

Formula : C₂₂H₁₂Cl₄N₂
M.W. : 446.16 g/mole
Grade : >95%(HPLC)

K0851 | 1374147-31-5

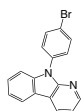

Formula : C₁₇H₁₁BrN₂
M.W. : 323.19 g/mole
Grade : >98%(HPLC)

K0854 | 2255-80-3



Formula : C₇H₇BrN₂S
M.W. : 229.1 g/mole
Grade : >98%(HPLC)

K0855 | 1457-92-7



Formula : C₇H₆N₂S
M.W. : 150.2 g/mole
Grade : >98%(HPLC)

K0860 | 1424369-37-8

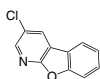

Formula : C₁₁H₆ClNO
M.W. : 203.62 g/mole
Grade : >96%(HPLC)

K0861 | 73025-93-1

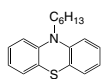

Formula : C₁₈H₂₁NS
M.W. : 283.43 g/mole
Grade : >98%(HPLC)

K0862 | 1821646-85-6



Formula : C₁₅H₉BrN₂
M.W. : 297.15 g/mole
Grade : >98%(HPLC)

K0863 | 37694-95-4



Formula : C₁₅H₁₀N₂
M.W. : 218.25 g/mole
Grade : >98%(HPLC)

K0864 | 946147-12-2

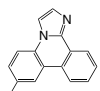

Formula : C₁₆H₁₂N₂
M.W. : 232.28 g/mole
Grade : >98%(HPLC)

K0865 | 132141-40-3

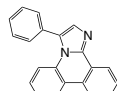

Formula : C₂₁H₁₄N₂
M.W. : 294.35 g/mole
Grade : >98%(HPLC)

K0869 | 2081424-25-8

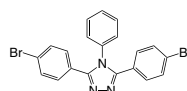

Formula : C₂₀H₁₃Br₂N₃
M.W. : 455.15 g/mole
Grade : >98%(HPLC)

K0876 | 1492917-86-8

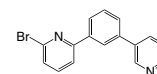

Formula : C₁₆H₁₁BrN₂
M.W. : 311.18 g/mole
Grade : >98%(HPLC)

K0878 | 114415-25-7

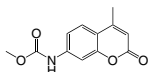

Formula : C₁₂H₁₁NO₄
M.W. : 233.22 g/mole
Grade : >98%(HPLC)

K0880 | 864377-31-1

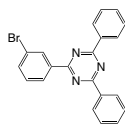

Formula : C₂₁H₁₄BrN₃
M.W. : 388.26 g/mole
Grade : >98%(HPLC)

K0891 | 58536-46-2

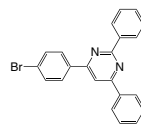

Formula : C₂₂H₁₅BrN₂
M.W. : 387.27 g/mole
Grade : >98%(HPLC)

K0892 | 864377-28-6

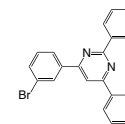

Formula : C₂₂H₁₅BrN₂
M.W. : 387.27 g/mole
Grade : >98%(HPLC)

K0911 | 20077-15-0

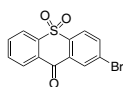

Formula : C₁₃H₇BrO₃S
M.W. : 323.16 g/mole
Grade : >98%(HPLC)

K0912 | 1429119-69-6

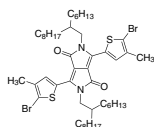

Formula : C₄₈H₇₄Br₂N₂O₂S₂
M.W. : 935.05 g/mole
Grade : >98%(NMR)

K0915 | 1671-85-8

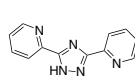

Formula : C₁₂H₉N₅
M.W. : 223.23 g/mole
Grade : >98%(HPLC)

K0917 | 29874-83-7

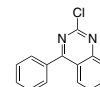

Formula : C₁₄H₉ClN₂
M.W. : 240.69 g/mole
Grade : >98%(HPLC)

K0918 | 103028-31-5



Formula : C₁₀H₈BrNO
M.W. : 238.08 g/mole
Grade : >98%(HPLC)

K0921 | 19654-19-4

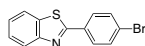

Formula : C₁₃H₈BrNS
M.W. : 290.18 g/mole
Grade : >98%(HPLC)

K0923 | 65662-88-6

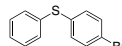

Formula : C₁₂H₉BrS
M.W. : 265.173 g/mole
Grade : >98%(HPLC)

K0924 | 23038-36-0

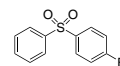

Formula : C₁₂H₉BrO₂S
M.W. : 297.17 g/mole
Grade : >98%(HPLC)

K0925 | 53846-85-8

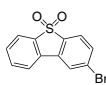

Formula : C₁₂H₉BrO₂S
M.W. : 295.15 g/mole
Grade : >98%(HPLC)

K0936 | 1445416-81-8

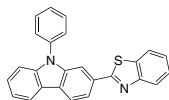

Formula : C₂₅H₁₆N₂S
M.W. : 376.47 g/mole
Grade : >98%(HPLC)

K0937 | 1353724-76-1

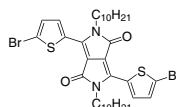

Formula : C₃₄H₄₆Br₂N₂O₂S₂
M.W. : 738.68 g/mole
Grade : >97%(NMR)

K0938 | 23449-08-3

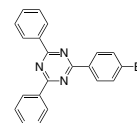

Formula : C₂₁H₁₄BrN₃
M.W. : 388.26 g/mole
Grade : >98%(HPLC)

K0939 |

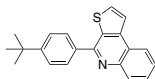

Formula : C₂₁H₁₉NS
M.W. : 317.45 g/mole
Grade : >98%(HPLC)

K0950 | 909036-46-0



Formula : C₅H₄ClN₂
M.W. : 254.46 g/mole
Grade : >98%(HPLC)

K0951 | 1235872-86-2

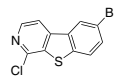

Formula : C₁₁H₅BrClNS
M.W. : 298.59 g/mole
Grade : >98%(HPLC)

K0955 | 83817-44-1

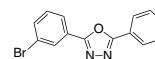

Formula : C₁₄H₉BrN₂O
M.W. : 301.14 g/mole
Grade : >98%(HPLC)

K0957 | 1429119-68-5

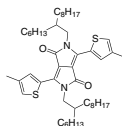

Formula : C₄₈H₇₆N₂O₂S₂
M.W. : 777.26 g/mole
Grade : >97%(NMR)

K0975 | 890148-78-4

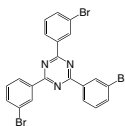

Formula : C₂₁H₁₂Br₃N₃
M.W. : 546.05 g/mole
Grade : >98%(HPLC)

K0989 | 861025-77-6

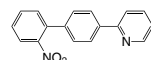

Formula : C₁₇H₁₂N₂O₂
M.W. : 276.29 g/mole
Grade : >98%(HPLC)

K0990 | 92545-83-0

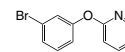

Formula : C₁₁H₈BrNO
M.W. : 250.09 g/mole
Grade : >98%(HPLC)

K0998 | 182918-13-4

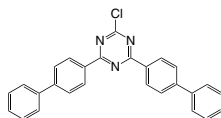

Formula : C₂₇H₁₈ClN₃
M.W. : 419.91 g/mole
Grade : >98%(HPLC)

K1001 | 1621089-66-4

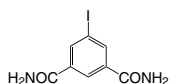

Formula : C₇H₆I₂N₂O₂
M.W. : 291.05 g/mole
Grade : >98%(HPLC)

K1002 | 120491-90-9

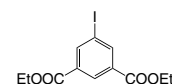

Formula : C₁₁H₁₂I₂NO₄
M.W. : 349.12 g/mole
Grade : >98%(HPLC)

K1147 | 5408-56-0

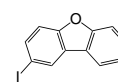

Formula : C₁₂H₇IO
M.W. : 294.09 g/mole
Grade : >99%

K1148 | 5943-11--3

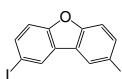

Formula : C₁₂H₆I₂O
M.W. : 419.98 g/mole
Grade : >99%

K1149 | 607-68-1

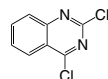

Formula : C₈H₄Cl₂N₂
M.W. : 199.04 g/mole
Grade : >99%

K1150 | 201138-91-2

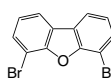

Formula : C₁₂H₈Br₂O
M.W. : 325.98 g/mole
Grade : >99%

K1151 | 77989-15-2

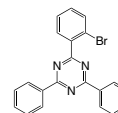

Formula : C₂₁H₁₄BrN₃
M.W. : 388.26 g/mole
Grade : >98%

K1152 | 419557-33-8

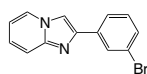

Formula : C₁₃H₉BrN₂
M.W. : 273.13 g/mole
Grade : >99%

K1153 | 1627917-16-1

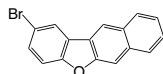

Formula : C₁₆H₉BrO
M.W. : 297.15 g/mole
Grade : >99%

K1154 | 1202564-31-5

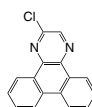



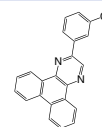

Formula : C₁₆H₉ClN₂
M.W. : 264.71 g/mole
Grade : >99%

K1155 | 1677677-90-5

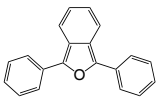
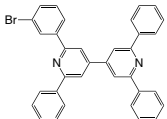
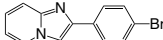
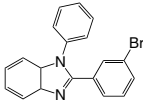
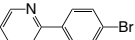
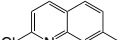
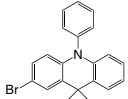
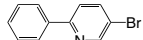

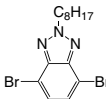
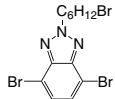
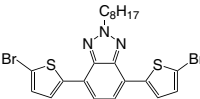
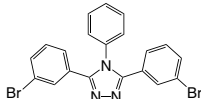
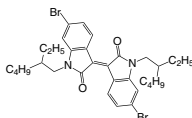
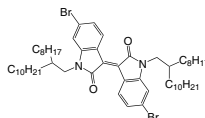
Formula : C₂₂H₁₃ClN₂
M.W. : 340.81 g/mole
Grade : >99%

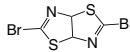
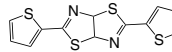
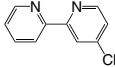
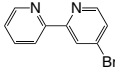
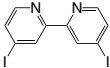
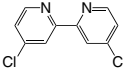
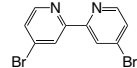
<p>K1157 5471-63-6</p>  <p>Formula : C₂₀H₁₄O M.W. : 270.32 g/mole Grade : >99%</p>	<p>K1158 1956340-64-9</p>  <p>Formula : C₃₄H₂₃BrN₂ M.W. : 539.46 g/mole Grade : >99%</p>	<p>K1159 34658-66-7</p>  <p>Formula : C₁₃H₉BrN₂ M.W. : 273.13 g/mole Grade : >99%</p>	<p>K1160 760212-40-6</p>  <p>Formula : C₁₉H₁₃BrN₂ M.W. : 349.22 g/mole Grade : >99%</p>
<p>K1161 63996-36-1</p>  <p>Formula : C₁₁H₈BrN M.W. : 234.09 g/mole Grade : >99%</p>	<p>K1162 4295-12-9</p>  <p>Formula : C₁₀H₈ClN M.W. : 177.63 g/mole Grade : >99%</p>	<p>K1163 1319720-64-3</p>  <p>Formula : C₂₁H₁₈BrN M.W. : 364.28 g/mole Grade : >99%</p>	<p>K1164 27012-25-5</p>  <p>Formula : C₁₁H₈BrN M.W. : 234.09 g/mole Grade : >99%</p>
<p>K1244 112642-69-0</p>  <p>Formula : C₁₄H₂₁N₃ M.W. : 231.34 g/mole Grade : >98%</p>	<p>K1245 890704-00-4</p>  <p>Formula : C₁₂H₁₆BrN₃ M.W. : 282.18 g/mole Grade : >98%</p>	<p>K1246 960509-83-5</p>  <p>Formula : C₁₄H₁₉Br₂N₃ M.W. : 389.13 g/mole Grade : >98%(HPLC)</p>	<p>K1247 890704-02-6</p>  <p>Formula : C₁₂H₁₄Br₃N₃ M.W. : 439.97 g/mole Grade : >98%</p>
<p>K1248 1254062-41-3</p>  <p>Formula : C₂₂H₂₃Br₂N₃S₂ M.W. : 553.38 g/mole Grade : >98%(HPLC)</p>	<p>K1249 1198843-27-4</p>  <p>Formula : C₂₀H₁₃Br₂N₃ M.W. : 455.15 g/mole Grade : >98%</p>	<p>K1252 1147124-23-9</p>  <p>Formula : C₃₂H₄₀Br₂N₂O₂ M.W. : 644.48 g/mole Grade : >98%(HPLC)</p>	<p>K1253 1263379-85-6</p>  <p>Formula : C₅₆H₈₈Br₂N₂O₂ M.W. : 981.12 g/mole Grade : >98%(HPLC)</p>
<p>K1254 623558-68-9</p>  <p>Formula : C₆H₇N₂OS M.W. : 193.23 g/mole Grade : >98%</p>	<p>K1255 1040390-19-9</p>  <p>Formula : C₆Br₂N₂S₂ M.W. : 299.99 g/mole Grade : >98%</p>	<p>K1256 29608-87-5</p>  <p>Formula : C₁₂H₆N₂S₄ M.W. : 306.45 g/mole Grade : >98%</p>	<p>K1257 14162-94-8</p>  <p>Formula : C₁₀H₇ClN₂ M.W. : 190.63 g/mole Grade : >98%</p>
<p>K1258 14162-95-9</p>  <p>Formula : C₁₀H₇BrN₂ M.W. : 235.08 g/mole Grade : >98%</p>	<p>K1259 831225-81-1</p>  <p>Formula : C₁₀H₆I₂N₂ M.W. : 407.98 g/mole Grade : >98%</p>	<p>K1260 1762-41-0</p>  <p>Formula : C₁₀H₆Cl₂N₂ M.W. : 225.07 g/mole Grade : >98%</p>	<p>K1261 18511-71-2</p>  <p>Formula : C₁₀H₆Br₂N₂ M.W. : 313.98 g/mole Grade : >98%</p>

Synthetic Intermediates and Reagents

Heterocyclics

K1262 | 18511-69-8

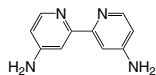

Formula : C₁₀H₁₀N₄
M.W. : 186.21 g/mole
Grade : >98%

K1264 | 71071-46-0

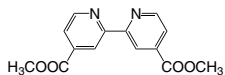

Formula : C₁₀H₁₂N₂O₄
M.W. : 272.26 g/mole
Grade : >98%

K1265 | 56100-19-7

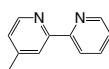

Formula : C₁₁H₁₀N₂
M.W. : 170.21 g/mole
Grade : >98%

K1266 | 1748-89-6

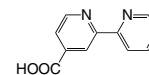

Formula : C₁₁H₈N₂O₂
M.W. : 200.19 g/mole
Grade : >98%

K1267 | 917874-25-0

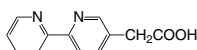

Formula : C₁₂H₁₀N₂O₂
M.W. : 214.22 g/mole
Grade : >98%

K1268 | 1802-30-8

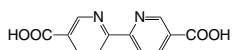

Formula : C₁₂H₈N₂O₄
M.W. : 244.21 g/mole
Grade : >98%

K1269 | 1970-80-5

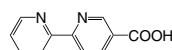

Formula : C₁₁H₈N₂O₂
M.W. : 200.19 g/mole
Grade : >98%

K1271 | 162612-08-0

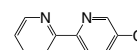

Formula : C₁₀H₇ClN₂
M.W. : 190.63 g/mole
Grade : >98%

K1272 | 15862-18-7

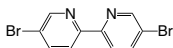

Formula : C₁₀H₈Br₂N₂
M.W. : 313.98 g/mole
Grade : >98%

K1274 | 149817-62-9

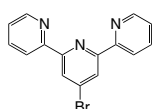

Formula : C₁₅H₁₀BrN₃
M.W. : 312.16 g/mole
Grade : >98%

K1275 | 89972-76-9

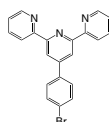

Formula : C₂₁H₁₄BrN₃
M.W. : 388.26 g/mole
Grade : >98%

K1276 | 194800-58-3

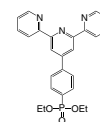

Formula : C₂₅H₂₄N₃O₃P
M.W. : 445.45 g/mole
Grade : >98%

K1277 | 161583-75-1

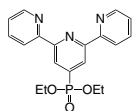

Formula : C₁₉H₂₀N₃O₃P
M.W. : 369.35 g/mole
Grade : >98%

K1278 | 216018-58-5

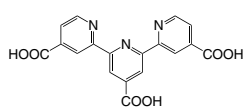

Formula : C₁₈H₁₁N₃O₆
M.W. : 365.3 g/mole
Grade : >98%

K1283 | 27427-92-5



Formula : C₅H₄N₂O
M.W. : 108.1 g/mole
Grade : >99%

K1286 | 1937210-90-6

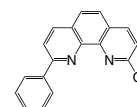

Formula : C₁₈H₁₁ClN₂
M.W. : 290.75 g/mole
Grade : >98%

K1300 | 101579-12-8

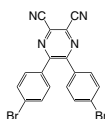

Formula : C₁₈H₈Br₂N₄
M.W. : 440.09 g/mole
Grade : >98%(HPLC)

K1304 | 2061376-86-9

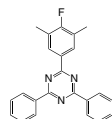

Formula : C₂₃H₁₈FN₃
M.W. : 355.41 g/mole
Grade : >98%(HPLC)

K1305 | 2061376-85-8

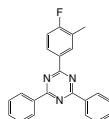

Formula : C₂₂H₁₆FN₃
M.W. : 341.38 g/mole
Grade : >98%(HPLC)

K1318 | 142646-58-0

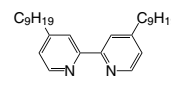

Formula : C₂₈H₄₄N₂
M.W. : 408.66 g/mole
Grade : >99%

K1319 | 123640-38-0

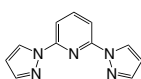

Formula : C₁₁H₉N₅
M.W. : 211.23 g/mole
Grade : >99%

K1320 | 874628-17-8

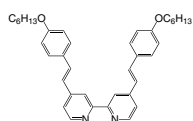

Formula : C₃₈H₄₄N₂O₂
M.W. : 560.77 g/mole
Grade : >99%

K1321 | 23569-17-7

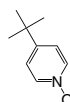

Formula : C₉H₁₃NO
M.W. : 151.21 g/mole
Grade : >99%

K1325 | 150239-89-7

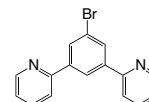

Formula : C₁₆H₁₁BrN₂
M.W. : 311.18 g/mole
Grade : >98%

K1341 | 391-54-8

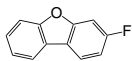

Formula : C₁₂H₇FO
M.W. : 186.18 g/mole
Grade : >98%

K1347 | 66127-01-3

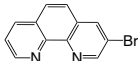

Formula : C₁₂H₇BrN₂
M.W. : 259.11 g/mole
Grade : >98%

K1369 | 15770-21-5

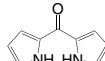

Formula : C₉H₉N₂O
M.W. : 160.17 g/mole
Grade : >95%

K1370 | 21211-65-4

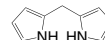

Formula : C₉H₁₀N₂
M.W. : 146.19 g/mole
Grade : >98%

K1371 | 21401-55-8

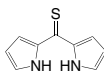

Formula : C₉H₉N₂S
M.W. : 176.24 g/mole
Grade : >95%

K1372 | 159152-14-4

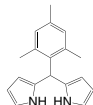

Formula : C₁₈H₂₀N₂
M.W. : 264.36 g/mole
Grade : >95%

K1373 | 107798-98-1

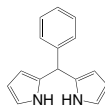

Formula : C₁₅H₁₄N₂
M.W. : 222.29 g/mole
Grade : >95%

K1374 | 147804-55-5

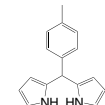

Formula : C₁₆H₁₆N₂
M.W. : 236.31 g/mole
Grade : >95%

K1375 | 176446-62-1

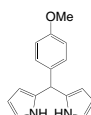

Formula : C₁₆H₁₆N₂O
M.W. : 252.31 g/mole
Grade : >95%

K1376 | 870992-10-2

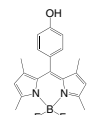

Formula : C₁₉H₁₉BF₂N₂O
M.W. : 341.18 g/mole
Grade : >95%

K1377 | 321895-93-6

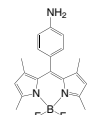

Formula : C₁₉H₂₀BF₂N₃
M.W. : 339.19 g/mole
Grade : >95%

K1725 | 54140-58-8

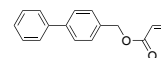

Formula : C₁₆H₁₄O₂
M.W. : 238.28 g/mole
Grade : >98%

K1726 | 2378498-93-0

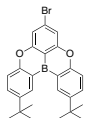

Formula : C₂₆H₂₆BBrO₂
M.W. : 461.2 g/mole
Grade : >98%

Synthetic Intermediates and Reagents

Iridium Complexes / Ligands

K0036 | 562824-27-5

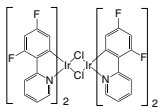

Formula : $C_{44}H_{24}Cl_2Ir_2N_4F_8$
M.W. : 1216.02 g/mole
Grade : >98%(NMR)

K0042 | 391604-55-0

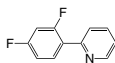

Formula : $C_{11}H_7F_2N$
M.W. : 191.18 g/mole
Grade : >98%(HPLC)

K0043 | 38210-35-4

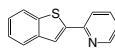

Formula : $C_{13}H_9NS$
M.W. : 211.28 g/mole
Grade : >98%(HPLC)

K0044 | 3297-72-1



Formula : $C_{15}H_{11}N$
M.W. : 205.25 g/mole
Grade : >98%(HPLC)

K0045 | 612-96-4

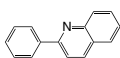

Formula : $C_{15}H_{11}N$
M.W. : 205.25 g/mole
Grade : >98%(HPLC)

K0046 | 889750-37-2

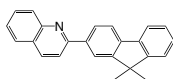

Formula : $C_{24}H_{19}N$
M.W. : 321.41 g/mole
Grade : >98%(HPLC)

K0047 | 435277-99-9

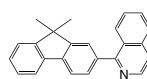

Formula : $C_{24}H_{19}N$
M.W. : 321.41 g/mole
Grade : >98%(HPLC)

K0055 | 39778-14-8



Formula : $C_{14}H_{13}IN_2$
M.W. : 336.17 g/mole
Grade : >97%(HPLC)

K0144 | 87065-50-7

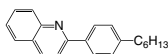

Formula : $C_{21}H_{23}N$
M.W. : 289.41 g/mole
Grade : >98%(HPLC)

K0145 | 837-97-8

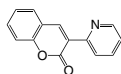

Formula : $C_{14}H_{19}NO_2$
M.W. : 223.23 g/mole
Grade : >98%(HPLC)

K0147 | 33893-89-9



Formula : $C_6H_5N_5$
M.W. : 147.14 g/mole
Grade : >98%(HPLC)

K0148 | 4373-61-9



Formula : $C_{12}H_{11}N$
M.W. : 169.22 g/mole
Grade : >98%(HPLC)

K0149 | 4789-76-8

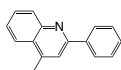

Formula : $C_{16}H_{13}N$
M.W. : 219.28 g/mole
Grade : >98%(HPLC)

K0390 | 536753-86-3



Formula : $C_{17}H_{12}N_2$
M.W. : 244.29 g/mole
Grade : >98%(HPLC)

K0440 | 603109-48-4

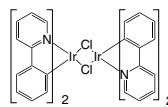

Formula : $C_{44}H_{22}Cl_2Ir_2N_4$
M.W. : 1072.09 g/mole
Grade : >97%(HPLC)

K0473 | 883129-97-3

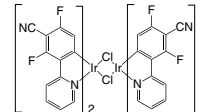

Formula : $C_{48}H_{20}Cl_2F_8Ir_2N_8$
M.W. : 1316.05 g/mole
Grade : >75%(NMR)

K0474 | 1193263-65-8

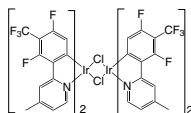

Formula : $C_{52}H_{28}Cl_2F_{20}Ir_2N_4$
M.W. : 1544.11 g/mole
Grade : >95%(NMR)

K0484 | 1056874-43-1

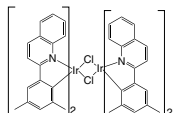

Formula : $C_{68}H_{56}Cl_2Ir_2N_4$
M.W. : 1384.54 g/mole
Grade : >95%(NMR)

K0496 | 435278-09-4

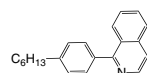

Formula : $C_{21}H_{23}N$
M.W. : 289.41 g/mole
Grade : >98%(HPLC)

K0517 | 81820-65-7



Formula : $C_{13}H_9NS$
M.W. : 211.28 g/mole
Grade : >98%(HPLC)

K0518 | 1350748-60-5

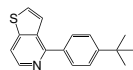

Formula : $C_{17}H_{17}NS$
M.W. : 267.39 g/mole
Grade : >98%(HPLC)

K0520 | 1056451-44-5

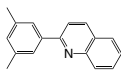

Formula : $C_{17}H_{15}N$
M.W. : 233.31 g/mole
Grade : >98%(HPLC)

K0521 |

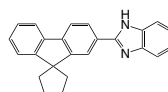

Formula : $C_{24}H_{22}N_2$
M.W. : 338.44 g/mole
Grade : >98%(HPLC)

K0532 | 458541-39-4

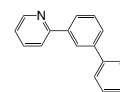

Formula : $C_{17}H_{13}N$
M.W. : 231.29 g/mole
Grade : >98%(HPLC)

Synthetic Intermediates and Reagents

Iridium Complexes / Ligands

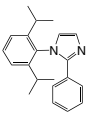
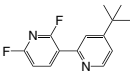
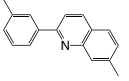
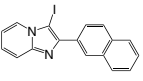
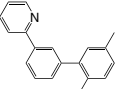
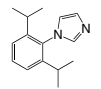
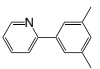
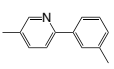
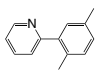
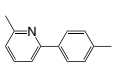
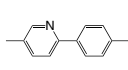
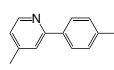
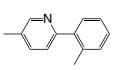
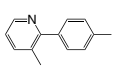
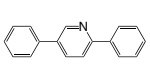
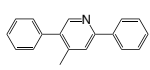
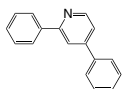
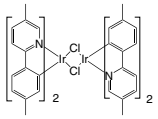
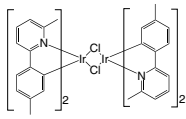
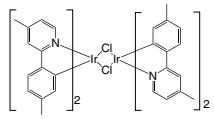
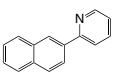
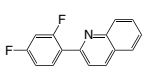
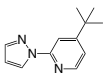
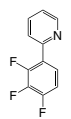
<p>K0559 914306-50-6</p>  <p>Formula : C₂₁H₂₄N₂ M.W. : 304.43 g/mole Grade : >98%(HPLC)</p>	<p>K0568 1314639-66-1</p>  <p>Formula : C₁₄H₁₄F₂N₂ M.W. : 248.27 g/mole Grade : >98%(HPLC)</p>	<p>K0580 909405-17-0</p>  <p>Formula : C₁₇H₁₅N M.W. : 233.31 g/mole Grade : >98%(HPLC)</p>	<p>K0585 736928-20-4</p>  <p>Formula : C₁₇H₁₁IN₂ M.W. : 370.19 g/mole Grade : >98%(HPLC)</p>
<p>K0599 </p>  <p>Formula : C₁₉H₁₇N M.W. : 259.34 g/mole Grade : >98%(HPLC)</p>	<p>K0613 25364-47-0</p>  <p>Formula : C₁₅H₂₀N₂ M.W. : 228.33 g/mole Grade : >98%(HPLC)</p>	<p>K0773 1101187-10-3</p>  <p>Formula : C₁₃H₁₃N M.W. : 183.25 g/mole Grade : >98%(HPLC)</p>	<p>K0774 851775-42-3</p>  <p>Formula : C₁₃H₁₃N M.W. : 183.25 g/mole Grade : >98%(HPLC)</p>
<p>K0775 1012310-87-0</p>  <p>Formula : C₁₃H₁₃N M.W. : 183.25 g/mole Grade : >98%(HPLC)</p>	<p>K0776 101893-57-6</p>  <p>Formula : C₁₃H₁₃N M.W. : 183.25 g/mole Grade : >98%(HPLC)</p>	<p>K0777 85237-71-4</p>  <p>Formula : C₁₃H₁₃N M.W. : 183.25 g/mole Grade : >98%(HPLC)</p>	<p>K0778 80635-92-3</p>  <p>Formula : C₁₃H₁₃N M.W. : 183.25 g/mole Grade : >98%(HPLC)</p>
<p>K0779 25363-46-6</p>  <p>Formula : C₁₃H₁₃N M.W. : 183.25 g/mole Grade : >98%(HPLC)</p>	<p>K0780 64291-96-9</p>  <p>Formula : C₁₃H₁₃N M.W. : 183.25 g/mole Grade : >98%(HPLC)</p>	<p>K0781 15827-72-2</p>  <p>Formula : C₁₇H₁₃N M.W. : 231.29 g/mole Grade : >98%(HPLC)</p>	<p>K0782 156021-08-8</p>  <p>Formula : C₁₈H₁₅N M.W. : 245.32 g/mole Grade : >98%(HPLC)</p>
<p>K0783 26274-35-1</p>  <p>Formula : C₁₇H₁₃N M.W. : 231.29 g/mole Grade : >98%(HPLC)</p>	<p>K0784 </p>  <p>Formula : C₅₂H₄₈Cl₂Ir₂N₄ M.W. : 1184.30 g/mole Grade : >95%(NMR)</p>	<p>K0785 </p>  <p>Formula : C₅₂H₄₈Cl₂Ir₂N₄ M.W. : 1184.30 g/mole Grade : >95%(NMR)</p>	<p>K0786 1607469-50-0</p>  <p>Formula : C₅₂H₄₈Cl₂Ir₂N₄ M.W. : 1184.30 g/mole Grade : >95%(NMR)</p>
<p>K0833 66318-88-5</p>  <p>Formula : C₁₅H₁₁N M.W. : 205.25 g/mole Grade : >98%(HPLC)</p>	<p>K0856 512180-22-2</p>  <p>Formula : C₁₅H₉F₂N M.W. : 241.24 g/mole Grade : >98%(HPLC)</p>	<p>K0859 1361941-59-4</p>  <p>Formula : C₁₂H₁₅N₃ M.W. : 201.27 g/mole Grade : >98%(HPLC)</p>	<p>K0873 1431374-74-1</p>  <p>Formula : C₁₁H₆F₃N M.W. : 209.17 g/mole Grade : >98%(HPLC)</p>

Synthetic Intermediates and Reagents

Iridium Complexes / Ligands

K0879 | 25700-11-2



Formula : $C_8H_7N_3$
M.W. : 145.16 g/mole
Grade : >98%(HPLC)

K0913 | 1008-89-5



Formula : $C_{11}H_9N$
M.W. : 155.2 g/mole
Grade : >98%(HPLC)

K0914 | 14996-61-3

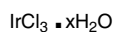

Formula : $IrCl_3 \cdot xH_2O$
M.W. : 298.58(anhydrous basis)
Grade : >99%, Ir Content : >52%

K0943 | 391250-41-2

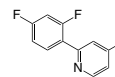

Formula : $C_{12}H_9F_2N$
M.W. : 205.2 g/mole
Grade : >98%(HPLC)

K1000 | 1268634-30-5

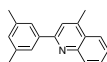

Formula : $C_{18}H_{17}N$
M.W. : 247.33 g/mole
Grade : >98%(HPLC)

Synthetic Intermediates and Reagents

Silane Derivatives

K0069 | 18737-40-1

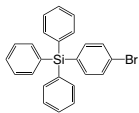

Formula : $C_{24}H_{19}BrSi$
 M.W. : 415.40 g/mole
 Grade : >98%(HPLC)

K0101 | 188690-66-6

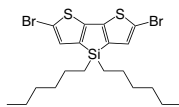

Formula : $C_{20}H_{28}Br_2S_2Si$
 M.W. : 520.46 g/mole
 Grade : >97%(HPLC)

K0102 | 1160106-14-8

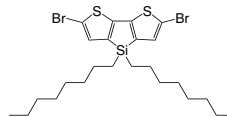

Formula : $C_{24}H_{36}Br_2S_2Si$
 M.W. : 576.57 g/mole
 Grade : >97%(HPLC)

K0103 | 1089687-05-7

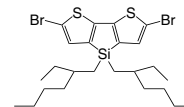

Formula : $C_{24}H_{36}Br_2S_2Si$
 M.W. : 576.57 g/mole
 Grade : >98%(HPLC)

K0219 | 906372-08-5

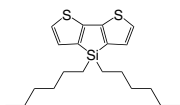

Formula : $C_{20}H_{30}S_2Si$
 M.W. : 362.67 g/mole
 Grade : >98%(HPLC)

K0220 | 1207627-85-7

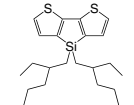

Formula : $C_{24}H_{38}S_2Si$
 M.W. : 418.77 g/mole
 Grade : >97%(HPLC)

K0391 | 438546-40-8

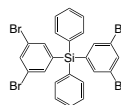

Formula : $C_{24}H_{16}Br_4Si$
 M.W. : 652.09 g/mole
 Grade : >98%(HPLC)

K0414 | 8981182-24-2

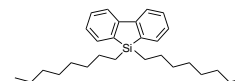

Formula : $C_{28}H_{42}Si$
 M.W. : 406.72 g/mole
 Grade : >97%(HPLC)

K0491 | 207742-50-5

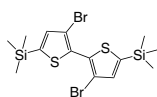

Formula : $C_{14}H_{20}Br_2S_2Si_2$
 M.W. : 468.42 g/mole
 Grade : >98%(HPLC)

K0533 | 1030856-97-3

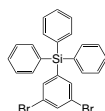

Formula : $C_{24}H_{18}Br_2Si$
 M.W. : 494.29 g/mole
 Grade : >98%(HPLC)

K0536 | 18733-91-0

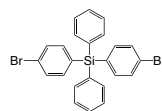

Formula : $C_{24}H_{18}Br_2Si$
 M.W. : 494.29 g/mole
 Grade : >98%(HPLC)

K1732 | 185626-73-7

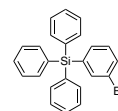

Formula : $C_{24}H_{18}BrSi$
 M.W. : 415.4 g/mole
 Grade : >98%(HPLC)



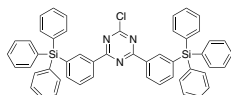

K1778 |

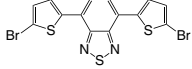
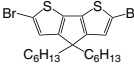
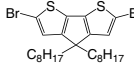
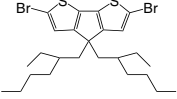
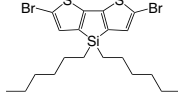
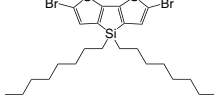
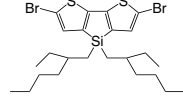
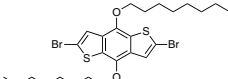
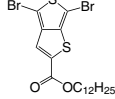
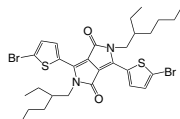
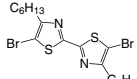
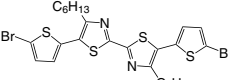
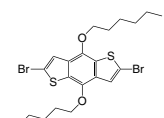
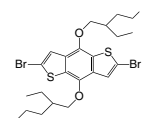
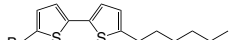
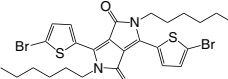
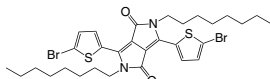
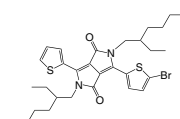
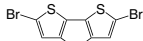

Formula : $C_{51}H_{38}ClN_3Si_2$
 M.W. : 784.49 g/mole
 Grade : >98%(HPLC)

Synthetic Intermediates and Reagents

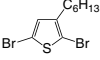
Thiophene Derivatives

<p>K0092 15155-41-6</p>  <p>Formula : C₆H₂Br₂N₂S M.W. : 293.97 g/mole Grade : >98%(HPLC)</p>	<p>K0094 288071-87-4</p>  <p>Formula : C₁₄H₆Br₂N₂S₃ M.W. : 458.21 g/mole Grade : >98%(HPLC)</p>	<p>K0098 528570-55-0</p>  <p>Formula : C₂₁H₂₈Br₂S₂ M.W. : 504.39 g/mole Grade : >98%(HPLC)</p>	<p>K0099 478404-10-3</p>  <p>Formula : C₂₅H₃₆Br₂S₂ M.W. : 560.49 g/mole Grade : >98%(HPLC)</p>
<p>K0100 365547-21-3</p>  <p>Formula : C₂₅H₃₆Br₂S₂ M.W. : 560.49 g/mole Grade : >98%(HPLC)</p>	<p>K0101 188690-66-6</p>  <p>Formula : C₂₀H₂₆Br₂S₂Si M.W. : 520.46 g/mole Grade : >97%(HPLC)</p>	<p>K0102 1160106-14-8</p>  <p>Formula : C₂₄H₃₆Br₂S₂Si M.W. : 576.57 g/mole Grade : >97%(HPLC)</p>	<p>K0103 1089687-05-7</p>  <p>Formula : C₂₄H₃₆Br₂S₂Si M.W. : 576.57 g/mole Grade : >98%(HPLC)</p>
<p>K0104 129415-75-5</p>  <p>Formula : C₂₆H₃₆Br₂O₂S₂ M.W. : 604.50 g/mole Grade : >98%(HPLC)</p>	<p>K0105 1098102-93-2</p>  <p>Formula : C₁₉H₂₆Br₂O₂S₂ M.W. : 510.35 g/mole Grade : >98%(HPLC)</p>	<p>K0106 1000623-95-9</p>  <p>Formula : C₃₀H₃₈Br₂N₂O₂S₂ M.W. : 682.57 g/mole Grade : >98%(HPLC)</p>	<p>K0107 180729-93-5</p>  <p>Formula : C₁₈H₂₆Br₂N₂S₂ M.W. : 494.35 g/mole Grade : >98%(HPLC)</p>
<p>K0108 853722-91-5</p>  <p>Formula : C₂₆H₃₀Br₂N₂S₄ M.W. : 658.60 g/mole Grade : >98%(HPLC)</p>	<p>K0110 359017-65-5</p>  <p>Formula : C₂₂H₂₆Br₂O₂S₂ M.W. : 548.39 g/mole Grade : >98%(HPLC)</p>	<p>K0111 1226782-13-3</p>  <p>Formula : C₂₆H₃₆Br₂O₂S₂ M.W. : 604.50 g/mole Grade : >98%(HPLC)</p>	<p>K0115 655249-04-0</p>  <p>Formula : C₁₄H₁₇BrS₂ M.W. : 329.32 g/mole Grade : >95%(HPLC)</p>
<p>K0116 1214906-01-0</p>  <p>Formula : C₂₆H₃₀Br₂N₂O₂S₂ M.W. : 626.47 g/mole Grade : >98%(NMR)</p>	<p>K0117 1057401-13-4</p>  <p>Formula : C₃₀H₃₈Br₂N₂O₂S₂ M.W. : 682.57 g/mole Grade : >98%(NMR)</p>	<p>K0122 1308671-90-0</p>  <p>Formula : C₃₀H₃₈BrN₂O₂S₂ M.W. : 603.68 g/mole Grade : >98%(NMR)</p>	<p>K0123 258527-25-2</p>  <p>Formula : C₉H₄Br₂S₂ M.W. : 336.07 g/mole Grade : >98%(HPLC)</p>
<p>K0127 1693-86-3</p>  <p>Formula : C₁₀H₆S M.W. : 168.30 g/mole Grade : >98%(HPLC)</p>	<p>K0130 389-58-2</p>  <p>Formula : C₉H₆S₂ M.W. : 178.27 g/mole Grade : >98%(HPLC)</p>	<p>K0132 116971-11-0</p>  <p>Formula : C₁₀H₁₄Br₂S M.W. : 326.09 g/mole Grade : >98%(HPLC)</p>	<p>K0140 32281-36-0</p>  <p>Formula : C₁₀H₄O₂S₂ M.W. : 220.27 g/mole Grade : >98%(HPLC)</p>

Synthetic Intermediates and Reagents

Thiophene Derivatives

K0212 | 359017-55-3

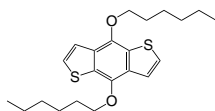

Formula : $C_{22}H_{30}O_2S_2$
M.W. : 390.60 g/mole
Grade : >98%(HPLC)

K0213 | 1160823-77-7

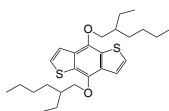

Formula : $C_{26}H_{38}O_2S_2$
M.W. : 446.71 g/mole
Grade : >98%(HPLC)

K0214 | 1098102-94-3

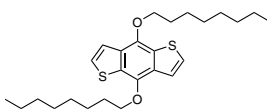

Formula : $C_{26}H_{38}O_2S_2$
M.W. : 446.71 g/mole
Grade : >98%(HPLC)

K0216 | 333432-27-2

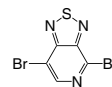

Formula : $C_5HBr_2N_3S$
M.W. : 294.95 g/mole
Grade : >98%(HPLC)

K0219 | 906372-08-5

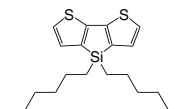

Formula : $C_{20}H_{30}S_2Si$
M.W. : 362.67 g/mole
Grade : >98%(HPLC)

K0220 | 1207627-85-7

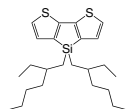

Formula : $C_{24}H_{38}S_2Si$
M.W. : 418.77 g/mole
Grade : >97%(HPLC)

K0260 | 566939-58-0

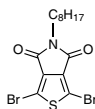

Formula : $C_{14}H_{17}Br_2NO_2S$
M.W. : 423.16 g/mole
Grade : >98%(HPLC)

K0262 | 1057401-08-7

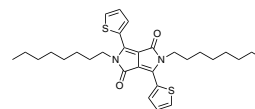

Formula : $C_{30}H_{40}N_2O_2S_2$
M.W. : 524.78 g/mole
Grade : >97%(NMR)

K0263 | 852435-01-9

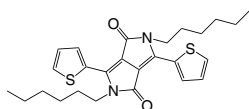

Formula : $C_{26}H_{32}N_2O_2S_2$
M.W. : 468.67 g/mole
Grade : >97%(NMR)

K0264 | 1185885-86-2

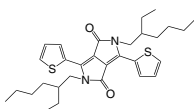

Formula : $C_{30}H_{40}N_2O_2S_2$
M.W. : 524.78 g/mole
Grade : >97%(NMR)

K0268 | 444177-63-3

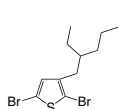

Formula : $C_{12}H_{18}Br_2S$
M.W. : 354.14 g/mole
Grade : >98%(HPLC)

K0269 | 149703-84-4

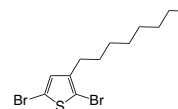

Formula : $C_{12}H_{18}Br_2S$
M.W. : 354.14 g/mole
Grade : >98%(HPLC)

K0271 | 492-97-7



Formula : $C_8H_6S_2$
M.W. : 166.26 g/mole
Grade : >98%(HPLC)

K0272 | 173448-31-2

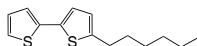

Formula : $C_{14}H_{18}S_2$
M.W. : 250.42 g/mole
Grade : >98%(HPLC)

K0276 | 250-84-0



Formula : $C_8H_6S_2$
M.W. : 140.23 g/mole
Grade : >98%(HPLC)

K0277 | 251-41-2



Formula : $C_8H_6S_2$
M.W. : 140.23 g/mole
Grade : >98%(HPLC)

K0278 | 4805-22-5

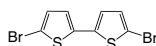

Formula : $C_8H_6Br_2S_2$
M.W. : 324.06 g/mole
Grade : >98%(HPLC)

K0279 | 3593-75-7



Formula : $C_8H_6S_3$
M.W. : 196.31 g/mole
Grade : >97%(HPLC)

K0280 | 2404-89-9



Formula : $C_8H_6S_2$
M.W. : 166.26 g/mole
Grade : >96%(HPLC)

K0281 | 116971-10-9

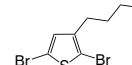

Formula : $C_8H_{10}Br_2S$
M.W. : 298.04 g/mole
Grade : >98%(HPLC)

K0282 | 69249-61-2



Formula : $C_{10}H_{15}BrS$
M.W. : 247.20 g/mole
Grade : >98%(HPLC)

K0283 | 211737-28-9

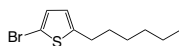

Formula : $C_{10}H_{15}BrS$
M.W. : 247.20 g/mole
Grade : >98%(HPLC)

K0284 | 98057-08-0

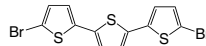

Formula : $C_{12}H_6Br_2S_3$
M.W. : 406.18 g/mole
Grade : >98%(HPLC)



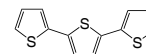







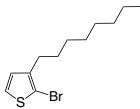
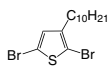

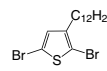
K0285 | 1081-34-1

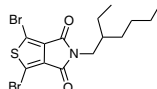
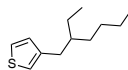

Formula : $C_{12}H_6S_3$
M.W. : 248.39 g/mole
Grade : >98%(HPLC)

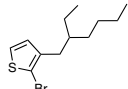
Synthetic Intermediates and Reagents

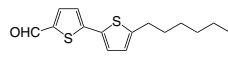
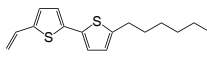
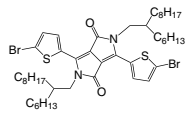
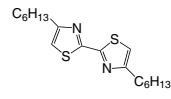
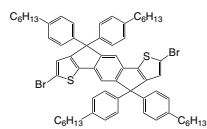
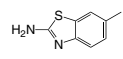
Thiophene Derivatives

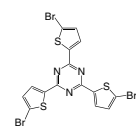
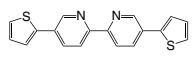
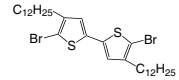
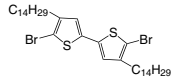
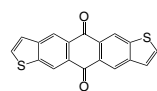
<p>K0286 145543-83-5</p>  <p>Formula : C₁₂H₁₉BrS M.W. : 275.25 g/mole Grade : >98%(HPLC)</p>	<p>K0287 158956-23-1</p>  <p>Formula : C₁₄H₂₂Br₂S M.W. : 382.20 g/mole Grade : >98%(HPLC)</p>	<p>K0288 65016-55-9</p>  <p>Formula : C₁₄H₂₄S M.W. : 224.41 g/mole Grade : >98%(HPLC)</p>	<p>K0289 148256-63-7</p>  <p>Formula : C₁₆H₂₆Br₂S M.W. : 410.25 g/mole Grade : >98%(HPLC)</p>
<p>K0290 104934-52-3</p>  <p>Formula : C₁₆H₂₆S M.W. : 252.46 g/mole Grade : >98%(HPLC)</p>	<p>K0291 139100-06-4</p>  <p>Formula : C₁₆H₂₇BrS M.W. : 331.35 g/mole Grade : >96%(HPLC)</p>	<p>K0297 566939-56-8</p>  <p>Formula : C₁₂H₁₃Br₂NO₂S M.W. : 395.11 g/mole Grade : >98%(HPLC)</p>	<p>K0298 1231160-83-0</p>  <p>Formula : C₁₄H₁₇Br₂NO₂S M.W. : 423.16 g/mole Grade : >98%(HPLC)</p>
<p>K0305 121134-38-1</p>  <p>Formula : C₁₂H₂₀S M.W. : 196.35 g/mole Grade : >98%(HPLC)</p>	<p>K0307 65016-62-8</p>  <p>Formula : C₁₂H₂₀S M.W. : 196.35 g/mole Grade : >98%(HPLC)</p>	<p>K0308 303734-52-3</p>  <p>Formula : C₁₂H₁₉BrS M.W. : 275.25 g/mole Grade : >98%(HPLC)</p>	<p>K0309 144012-09-9</p>  <p>Formula : C₁₄H₂₃BrS M.W. : 303.30 g/mole Grade : >98%(HPLC)</p>
<p>K0312 609369-40-6</p>  <p>Formula : C₁₅H₁₈OS₂ M.W. : 278.43 g/mole Grade : >98%(HPLC)</p>	<p>K0313 942435-50-9</p>  <p>Formula : C₁₆H₂₀S₂ M.W. : 276.46 g/mole Grade : >97%(HPLC)</p>	<p>K0314 1000623-98-2</p>  <p>Formula : C₆₆H₇₀Br₂N₂O₂S₂ M.W. : 907.00 g/mole Grade : >98%(HPLC)</p>	<p>K0315 180729-92-4</p>  <p>Formula : C₁₈H₂₈N₂S₂ M.W. : 336.56 g/mole Grade : >98%(HPLC)</p>
<p>K0330 1049034-71-0</p>  <p>Formula : C₆₄H₇₂Br₂S₂ M.W. : 1065.19 g/mole Grade : >98%(HPLC)</p>	<p>K0343 2536-91-6</p>  <p>Formula : C₈H₈N₂S M.W. : 164.23 g/mole Grade : >97%(HPLC)</p>	<p>K0368 88-13-1</p>  <p>Formula : C₅H₄O₂S M.W. : 128.15 g/mole Grade : >97%(HPLC)</p>	<p>K0376 1134789-63-1</p>  <p>Formula : C₁₅H₈Br₃N₃S₃ M.W. : 564.14 g/mole Grade : >96%(HPLC)</p>
<p>K0379 182631-76-1</p>  <p>Formula : C₁₈H₁₂N₂S₂ M.W. : 320.43 g/mole Grade : >98%(HPLC)</p>	<p>K0380 753470-95-0</p>  <p>Formula : C₃₂H₅₂Br₂S₂ M.W. : 660.69 g/mole Grade : >98%(HPLC)</p>	<p>K0381 888491-16-5</p>  <p>Formula : C₃₆H₆₀Br₂S₂ M.W. : 716.80 g/mole Grade : >98%(HPLC)</p>	<p>K0382 143746-72-9</p>  <p>Formula : C₁₈H₈O₂S₂ M.W. : 320.38 g/mole Grade : >98%(NMR)</p>

Synthetic Intermediates and Reagents

Thiophene Derivatives

K0383 | 125143-53-5

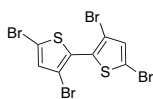

Formula : $C_8H_2Br_4S_2$
M.W. : 481.85 g/mole
Grade : >98%(HPLC)

K0393 | 31574-87-5

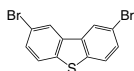

Formula : $C_{12}H_6Br_2S$
M.W. : 342.05 g/mole
Grade : >98%(HPLC)

K0407 | 153312-86-8

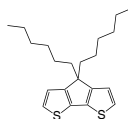

Formula : $C_{21}H_{30}S_2$
M.W. : 346.59 g/mole
Grade : >98%(HPLC)

K0408 | 4282-29-5

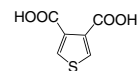

Formula : $C_6H_4O_4S$
M.W. : 172.16 g/mole
Grade : >98%(HPLC)

K0409 | 773881-47-3



Formula : $C_{18}H_{25}Br_2NO_2S$
M.W. : 479.27 g/mole
Grade : >98%(HPLC)

K0415 | 25796-77-4

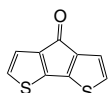

Formula : $C_9H_4OS_2$
M.W. : 192.26 g/mole
Grade : >98%(HPLC)

K0416 | 6007-85-8



Formula : $C_6H_2O_3S$
M.W. : 154.14 g/mole
Grade : >98%(HPLC)

K0421 | 936711-08-9

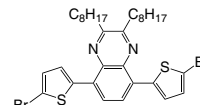

Formula : $C_{32}H_{40}Br_2N_2S_2$
M.W. : 676.61 g/mole
Grade : >98%(HPLC)

K0422 | 120451-23-3

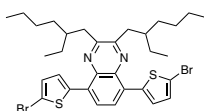

Formula : $C_{32}H_{40}Br_2N_2S_2$
M.W. : 676.61 g/mole
Grade : >98%(HPLC)

K0424 |

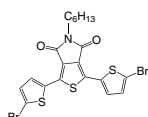

Formula : $C_{20}H_{17}Br_2NO_2S_3$
M.W. : 559.36 g/mole
Grade : >98%(HPLC)

K0425 | 1286745-60-5

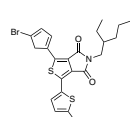

Formula : $C_{22}H_{21}Br_2NO_2S_3$
M.W. : 587.4 g/mole
Grade : >98%(HPLC)

K0426 | 1286745-57-0

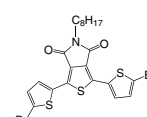

Formula : $C_{22}H_{21}Br_2NO_2S_3$
M.W. : 587.41 g/mole
Grade : >98%(HPLC)

K0427 | 165617-59-4



Formula : $C_6Br_2N_4S_2$
M.W. : 352.03 g/mole
Grade : >98%

K0431 | 2160-62-5



Formula : C_5H_2BrNS
M.W. : 188.05 g/mole
Grade : >98%(HPLC)

K0434 | 1160823-76-6

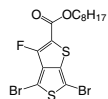

Formula : $C_{15}H_{17}Br_2FO_2S_2$
M.W. : 472.23 g/mole
Grade : >98%(HPLC)

K0435 | 1202249-72-6

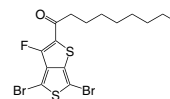

Formula : $C_{14}H_{15}Br_2FOS_2$
M.W. : 442.20 g/mole
Grade : >98%(HPLC)

K0443 | 1347736-74-6



Formula : $C_6HBr_2FN_2S$
M.W. : 311.96 g/mole
Grade : >97%(HPLC)

K0445 | 1260685-63-9

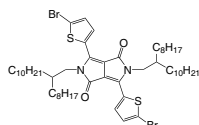

Formula : $C_{54}H_{86}Br_2N_2O_2S_2$
M.W. : 1019.21 g/mole
Grade : >98%(HPLC)

K0448 | 51751-44-1



Formula : $C_6H_4Br_2S_2$
M.W. : 324.06 g/mole
Grade : >98%(HPLC)

K0504 | 850583-75-4

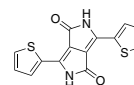

Formula : $C_{14}H_8N_2O_2S_2$
M.W. : 300.36 g/mole
Grade : >98%(HPLC)

K0513 | 1613310-44-3

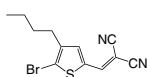

Formula : $C_{12}H_{11}BrN_2S$
M.W. : 295.20 g/mole
Grade : >98%(HPLC)

K0514 | 305800-44-6

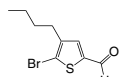

Formula : $C_9H_{11}BrOS$
M.W. : 247.15 g/mole
Grade : >98%(HPLC)

K0515 | 339985-36-3

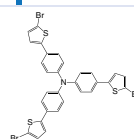

Formula : $C_{30}H_{18}Br_3NS_3$
M.W. : 728.38 g/mole
Grade : >98%(HPLC)

K0517 | 81820-65-7

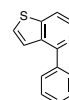

Formula : $C_{13}H_9NS$
M.W. : 211.28 g/mole
Grade : >98%(HPLC)

Synthetic Intermediates and Reagents

Thiophene Derivatives

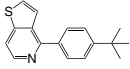
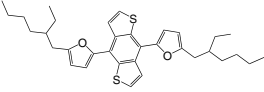
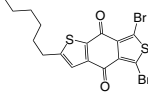
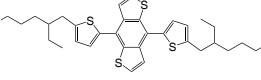
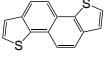
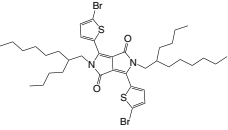
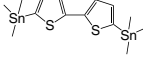
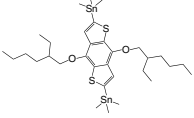
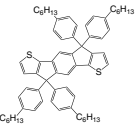
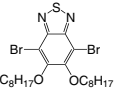
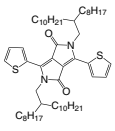
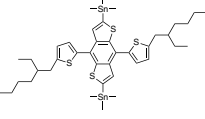
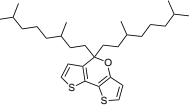
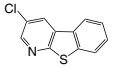
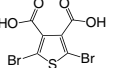
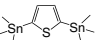
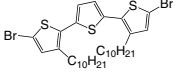
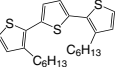
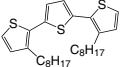
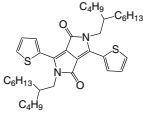
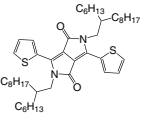
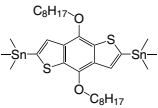
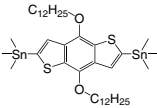
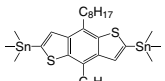
<p>K0518 1350748-60-5</p>  <p>Formula : C₁₇H₁₇NS M.W. : 267.39 g/mole Grade : >98%(HPLC)</p>	<p>K0538 1421862-27-2</p>  <p>Formula : C₃₄H₄₂O₂S₂ M.W. : 546.83 g/mole Grade : >98%(HPLC)</p>	<p>K0539 1356371-05-5</p>  <p>Formula : C₁₆H₁₄Br₂O₂S₂ M.W. : 462.22 g/mole Grade : >98%(HPLC)</p>	<p>K0540 1352642-35-3</p>  <p>Formula : C₃₄H₄₂S₄ M.W. : 578.96 g/mole Grade : >98%(HPLC)</p>
<p>K0547 217-19-6</p>  <p>Formula : C₁₄H₈S₂ M.W. : 240.34 g/mole Grade : >98%(HPLC)</p>	<p>K0548 1224709-68-5</p>  <p>Formula : C₃₈H₅₄Br₂N₂O₂S₂ M.W. : 794.79 g/mole Grade : >98%(HPLC)</p>	<p>K0553 143367-56-0</p>  <p>Formula : C₁₄H₂₂S₂Sn₂ M.W. : 491.87 g/mole Grade : >98%(NMR)</p>	<p>K0554 1160823-78-8</p>  <p>Formula : C₃₂H₅₄O₂S₂Sn₂ M.W. : 772.32 g/mole Grade : >98%(NMR)</p>
<p>K0555 1049034-67-4</p>  <p>Formula : C₆₄H₇₄S₂ M.W. : 907.4 g/mole Grade : >98%(HPLC)</p>	<p>K0557 1192352-08-1</p>  <p>Formula : C₂₂H₃₄Br₂N₂O₂S M.W. : 550.39 g/mole Grade : >98%(HPLC)</p>	<p>K0558 1267540-02-2</p>  <p>Formula : C₅₄H₈₈N₂O₂S₂ M.W. : 861.42 g/mole Grade : >98%(NMR)</p>	<p>K0560 1352642-37-5</p>  <p>Formula : C₄₀H₅₈S₄Sn₂ M.W. : 904.57 g/mole Grade : >98%(NMR)</p>
<p>K0562 1295502-20-3</p>  <p>Formula : C₂₉H₄₆OS₂ M.W. : 474.8 g/mole Grade : >98%(HPLC)</p>	<p>K0572 118726-30-0</p>  <p>Formula : C₁₁H₆ClNS M.W. : 219.69 g/mole Grade : >98%(HPLC)</p>	<p>K0594 190723-12-7</p>  <p>Formula : C₆H₂Br₂O₄S M.W. : 329.95 g/mole Grade : >98%(HPLC)</p>	<p>K0620 86134-26-1</p>  <p>Formula : C₁₀H₂₀SSn₂ M.W. : 409.75 g/mole Grade : >98%(NMR)</p>
<p>K0621 1264297-33-7</p>  <p>Formula : C₃₂H₄₆Br₂S₃ M.W. : 686.71 g/mole Grade : >97%(HPLC)</p>	<p>K0622 135831-08-2</p>  <p>Formula : C₂₄H₃₂S₃ M.W. : 416.71 g/mole Grade : >97%(HPLC)</p>	<p>K0623 155166-89-5</p>  <p>Formula : C₂₈H₄₀S₃ M.W. : 472.81 g/mole Grade : >97%(HPLC)</p>	<p>K0624 1354631-87-0</p>  <p>Formula : C₃₈H₅₆N₂O₂S₂ M.W. : 636.99 g/mole Grade : >98%(HPLC)</p>
<p>K0625 1044598-80-2</p>  <p>Formula : C₄₆H₇₂N₂O₂S₂ M.W. : 749.21 g/mole Grade : >98%(NMR)</p>	<p>K0630 1098102-95-4</p>  <p>Formula : C₃₂H₅₄O₂S₂Sn₂ M.W. : 772.32 g/mole Grade : >98%(NMR)</p>	<p>K0631 1044795-08-5</p>  <p>Formula : C₄₀H₇₀O₂S₂Sn₂ M.W. : 884.53 g/mole Grade : >98%(NMR)</p>	<p>K0632 1160823-80-2</p>  <p>Formula : C₃₂H₅₄S₂Sn₂ M.W. : 740.32 g/mole Grade : >98%(NMR)</p>

Synthetic Intermediates and Reagents

Thiophene Derivatives

K0633 | 1234306-33-2

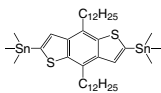

Formula : $C_{40}H_{70}S_2Sn_2$
M.W. : 852.53 g/mole
Grade : >98%(NMR)

K0634 | 215591-73-4

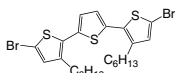

Formula : $C_{24}H_{30}Br_2S_3$
M.W. : 574.50 g/mole
Grade : >97%(HPLC)

K0635 | 1369657-88-4

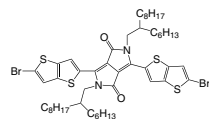

Formula : $C_{50}H_{70}Br_2N_2O_2S_4$
M.W. : 1019.17 g/mole
Grade : >98%(NMR)

K0636 | 1270977-96-2

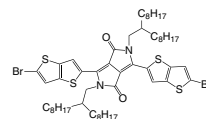

Formula : $C_{58}H_{86}Br_2N_2O_2S_4$
M.W. : 1131.38 g/mole
Grade : >98%(NMR)

K0637 | 1799951-38-4

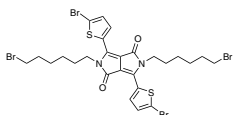

Formula : $C_{26}H_{28}Br_4N_2O_2S_2$
M.W. : 784.26 g/mole
Grade : >98%(NMR)

K0640 | 1143585-35-6

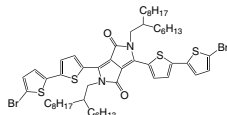

Formula : $C_{54}H_{74}Br_2N_2O_2S_4$
M.W. : 1071.25 g/mole
Grade : >98%(NMR)

K0641 | 1474061-54-5

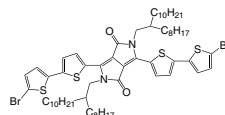

Formula : $C_{62}H_{90}Br_2N_2O_2S_4$
M.W. : 1183.46 g/mole
Grade : >98%(NMR)

K0644 | 1100761-34-9

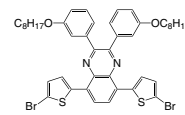

Formula : $C_{44}H_{48}Br_2N_2O_2S_2$
M.W. : 860.8 g/mole
Grade : >98%(HPLC)

K0653 | 469912-82-1

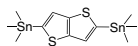

Formula : $C_{12}H_{20}S_2Sn_2$
M.W. : 465.84 g/mole
Grade : >98%(NMR)

K0664 | 1025451-57-3

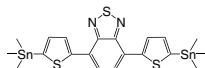

Formula : $C_{20}H_{24}N_2S_3Sn_2$
M.W. : 626.03 g/mole
Grade : >98%(NMR)

K0665 | 272-43-5



Formula : $C_6H_4N_2S$
M.W. : 136.17 g/mole
Grade : >98%(HPLC)

K0666 | 1260224-09-6

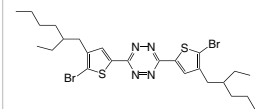

Formula : $C_{26}H_{36}Br_2N_4S_2$
M.W. : 628.53 g/mole
Grade : >98%(HPLC)

K0667 | 2488708-32-1

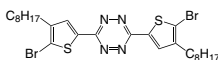

Formula : $C_{26}H_{36}Br_2N_4S_2$
M.W. : 628.53 g/mole
Grade : >98%(HPLC)

K0668 | 1279083-60-1

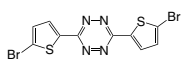

Formula : $C_{10}H_8Br_2N_4S_2$
M.W. : 404.1 g/mole
Grade : >98%(HPLC)

K0669 |

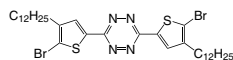

Formula : $C_{34}H_{52}Br_2N_4S_2$
M.W. : 740.74 g/mole
Grade : >98%(HPLC)

K0671 | 1044795-06-3

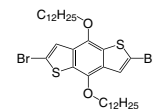

Formula : $C_{34}H_{52}Br_2O_2S_2$
M.W. : 716.71 g/mole
Grade : >98%(HPLC)

K0674 | 25121-87-3

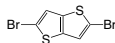

Formula : $C_6H_2Br_2S_2$
M.W. : 298.02 g/mole
Grade : >98%(HPLC)

K0675 | 124638-53-5

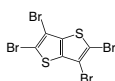

Formula : $C_6Br_4S_2$
M.W. : 455.81 g/mole
Grade : >98%(HPLC)

K0679 | 1044795-04-1

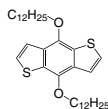

Formula : $C_{34}H_{54}O_2S_2$
M.W. : 558.92 g/mole
Grade : >98%(HPLC)

K0682 | 2377419-62-8

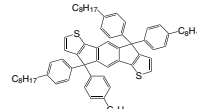

Formula : $C_{72}H_{90}S_2$
M.W. : 1019.62 g/mole
Grade : >98%(HPLC)

K0683 | 141029-75-6



Formula : $C_{16}H_{21}NS_2$
M.W. : 291.47 g/mole
Grade : >98%(HPLC)

K0686 | 185350-30-5

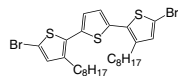

Formula : $C_{28}H_{38}Br_2S_3$
M.W. : 630.6 g/mole
Grade : >98%(HPLC)

K0687 | 135926-94-2

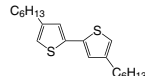

Formula : $C_{20}H_{30}S_2$
M.W. : 334.58 g/mole
Grade : >98%(HPLC)



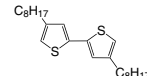



K0688 | 120762-66-5

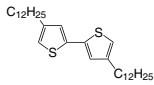
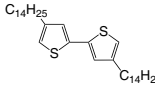

Formula : $C_{24}H_{38}S_2$
M.W. : 390.69 g/mole
Grade : >98%(HPLC)

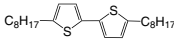
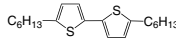
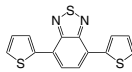
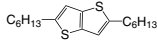
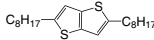

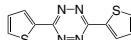
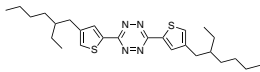
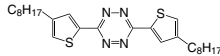
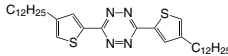
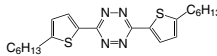
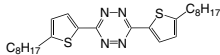
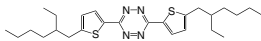
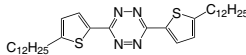
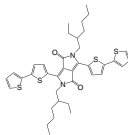
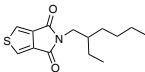

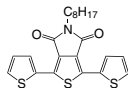

Synthetic Intermediates and Reagents

Thiophene Derivatives

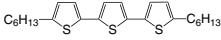
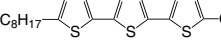
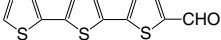
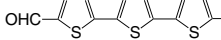
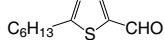
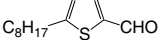
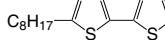
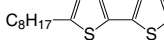
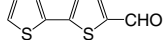
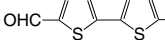
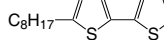
<p>K0689 345633-76-3</p>  <p>Formula : C₃₂H₅₄S₂ M.W. : 502.9 g/mole Grade : >98%(HPLC)</p>	<p>K0690 1327275-63-7</p>  <p>Formula : C₃₆H₆₂S₂ M.W. : 559.01 g/mole Grade : >98%(HPLC)</p>	<p>K0691 138058-53-4</p>  <p>Formula : C₂₄H₃₈S₂ M.W. : 390.69 g/mole Grade : >98%(HPLC)</p>	<p>K0692 125607-30-9</p>  <p>Formula : C₂₀H₃₀S₂ M.W. : 334.58 g/mole Grade : >98%(HPLC)</p>
<p>K0693 95748-95-1</p>  <p>Formula : C₂₄H₃₈S₂ M.W. : 390.69 g/mole Grade : >98%(HPLC)</p>	<p>K0694 211737-46-1</p>  <p>Formula : C₂₀H₃₀S₂ M.W. : 334.58 g/mole Grade : >98%(HPLC)</p>	<p>K0695 165190-76-1</p>  <p>Formula : C₁₄H₈N₂S₃ M.W. : 300.42 g/mole Grade : >98%(HPLC)</p>	<p>K0696 2322929-69-9</p>  <p>Formula : C₁₈H₂₈S₂ M.W. : 308.54 g/mole Grade : >98%(HPLC)</p>
<p>K0697 1357811-10-9</p>  <p>Formula : C₂₂H₃₆S₂ M.W. : 364.65 g/mole Grade : >98%(HPLC)</p>	<p>K0698 31486-86-9</p>  <p>Formula : C₇H₆OS₂ M.W. : 168.24 g/mole Grade : >98%(HPLC)</p>	<p>K0699 40985-58-8</p>  <p>Formula : C₇H₃NS₂ M.W. : 165.24 g/mole Grade : >98%(HPLC)</p>	<p>K0700 59918-60-4</p>  <p>Formula : C₁₀H₆N₄S₂ M.W. : 246.31 g/mole Grade : >98%(HPLC)</p>
<p>K0701 1260224-08-5</p>  <p>Formula : C₂₆H₃₈N₄S₂ M.W. : 470.74 g/mole Grade : >98%(HPLC)</p>	<p>K0702 2488708-31-0</p>  <p>Formula : C₂₆H₃₈N₄S₂ M.W. : 470.74 g/mole Grade : >98%(HPLC)</p>	<p>K0703 </p>  <p>Formula : C₃₄H₅₄N₄S₂ M.W. : 582.95 g/mole Grade : >98%(HPLC)</p>	<p>K0704 1279083-55-4</p>  <p>Formula : C₂₂H₃₀N₄S₂ M.W. : 414.63 g/mole Grade : >98%(HPLC)</p>
<p>K0705 </p>  <p>Formula : C₂₆H₃₈N₄S₂ M.W. : 470.74 g/mole Grade : >98%(HPLC)</p>	<p>K0706 </p>  <p>Formula : C₂₆H₃₈N₄S₂ M.W. : 470.74 g/mole Grade : >98%(HPLC)</p>	<p>K0707 </p>  <p>Formula : C₃₄H₅₄N₄S₂ M.W. : 582.95 g/mole Grade : >98%(HPLC)</p>	<p>K0709 1269004-56-9</p>  <p>Formula : C₃₈H₄₄N₂O₂S₄ M.W. : 689.03 g/mole Grade : >98%(NMR)</p>
<p>K0715 1231160-82-9</p>  <p>Formula : C₁₄H₁₉NO₂S M.W. : 265.37 g/mole Grade : >98%(HPLC)</p>	<p>K0716 773881-43-9</p>  <p>Formula : C₁₄H₁₉NO₂S M.W. : 265.37 g/mole Grade : >98%(HPLC)</p>	<p>K0717 773881-44-0</p>  <p>Formula : C₁₈H₂₇NO₂S M.W. : 321.48 g/mole Grade : >98%(HPLC)</p>	<p>K0718 1286745-49-0</p>  <p>Formula : C₂₂H₂₃NO₂S₃ M.W. : 429.62 g/mole Grade : >98%(HPLC)</p>

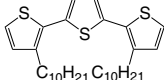

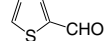
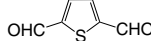
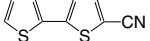
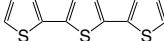
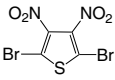
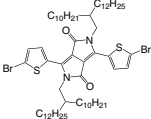
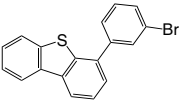
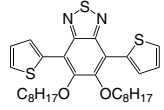

Synthetic Intermediates and Reagents

Thiophene Derivatives

<p>K0719 188917-41-1</p>  <p>Formula : C₂₄H₃₂S₃ M.W. : 416.71 g/mole Grade : >98%(HPLC)</p>	<p>K0720 188917-43-3</p>  <p>Formula : C₂₆H₄₀S₃ M.W. : 472.81 g/mole Grade : >98%(HPLC)</p>	<p>K0721 7342-41-8</p>  <p>Formula : C₁₃H₈OS₃ M.W. : 276.4 g/mole Grade : >98%(HPLC)</p>	<p>K0722 13130-50-2</p>  <p>Formula : C₁₄H₈O₂S₃ M.W. : 304.41 g/mole Grade : >98%(HPLC)</p>
<p>K0723 100943-46-2</p>  <p>Formula : C₁₁H₁₆OS M.W. : 196.31 g/mole Grade : >98%(HPLC)</p>	<p>K0724 73792-02-6</p>  <p>Formula : C₁₃H₂₀OS M.W. : 224.36 g/mole Grade : >98%(HPLC)</p>	<p>K0725 93164-73-9</p>  <p>Formula : C₁₆H₂₂S₂ M.W. : 278.48 g/mole Grade : >98%(HPLC)</p>	<p>K0726 172514-64-6</p>  <p>Formula : C₁₆H₂₁BrS₂ M.W. : 357.37 g/mole Grade : >98%(HPLC)</p>
<p>K0731 3779-27-9</p>  <p>Formula : C₉H₆OS₂ M.W. : 194.27 g/mole Grade : >98%(HPLC)</p>	<p>K0732 32364-72-0</p>  <p>Formula : C₁₀H₆O₂S₂ M.W. : 222.28 g/mole Grade : >98%(HPLC)</p>	<p>K0733 945265-56-5</p>  <p>Formula : C₁₇H₂₂OS₂ M.W. : 306.49 g/mole Grade : >98%(HPLC)</p>	<p>K0735 1003-09-4</p>  <p>Formula : C₄H₃BrS M.W. : 163.04 g/mole Grade : >98%(HPLC)</p>
<p>K0736 400713-59-9</p>  <p>Formula : C₃₂H₄₈S₃ M.W. : 528.92 g/mole Grade : >97%(HPLC)</p>	<p>K0737 3141-26-2</p>  <p>Formula : C₄H₂Br₂S M.W. : 241.93 g/mole Grade : >98%(HPLC)</p>	<p>K0738 3141-27-3</p>  <p>Formula : C₄H₂Br₂S M.W. : 241.93 g/mole Grade : >98%(HPLC)</p>	<p>K0739 3958-03-0</p>  <p>Formula : C₄Br₄S M.W. : 399.72 g/mole Grade : >98%(HPLC)</p>
<p>K0741 98-03-3</p>  <p>Formula : C₅H₄OS M.W. : 112.15 g/mole Grade : >98%(HPLC)</p>	<p>K0742 932-95-6</p>  <p>Formula : C₆H₄O₂S M.W. : 140.16 g/mole Grade : >98%(HPLC)</p>	<p>K0743 16278-99-2</p>  <p>Formula : C₉H₅NS₂ M.W. : 191.27 g/mole Grade : >98%(HPLC)</p>	<p>K0744 110230-97-2</p>  <p>Formula : C₁₃H₇NS₃ M.W. : 273.4 g/mole Grade : >98%(HPLC)</p>
<p>K0745 52431-30-8</p>  <p>Formula : C₄Br₂N₂O₄S M.W. : 331.93 g/mole Grade : >98%(HPLC)</p>	<p>K0816 1224430-28-7</p>  <p>Formula : C₆₂H₁₀₂Br₂N₂O₂S₂ M.W. : 1131.42 g/mole Grade : >98%(NMR)</p>	<p>K0817 1084334-28-0</p>  <p>Formula : C₁₈H₁₁BrS M.W. : 339.25 g/mole Grade : >98%(HPLC)</p>	<p>K0820 1192352-09-2</p>  <p>Formula : C₃₀H₄₀N₂O₂S₃ M.W. : 556.85 g/mole Grade : >98%(HPLC)</p>

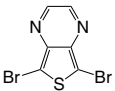
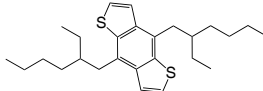
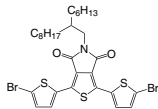
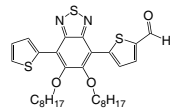
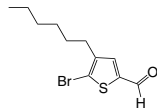
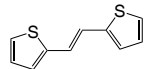
Synthetic Intermediates and Reagents

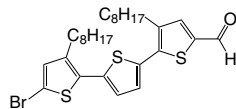
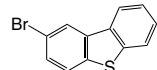
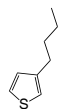
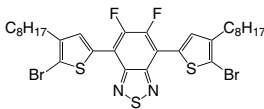
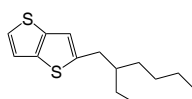
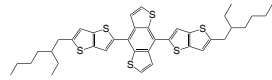
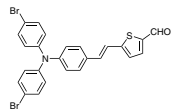
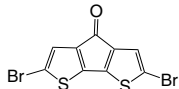
Thiophene Derivatives

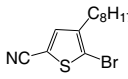
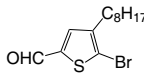
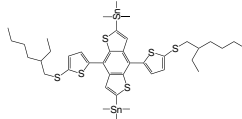
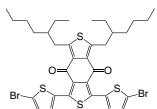
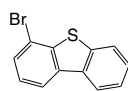
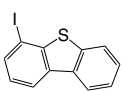
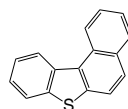
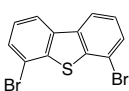
<p>K0821 207805-24-1</p>  <p>Formula : C₆H₂Br₂N₂S M.W. : 293.97 g/mole Grade : >98%(HPLC)</p>	<p>K0823 1234306-29-6</p>  <p>Formula : C₂₆H₃₈S₂ M.W. : 414.71 g/mole Grade : >98%(HPLC)</p>	<p>K0825 1359115-82-4</p>  <p>Formula : C₃₀H₃₇Br₂NO₂S₃ M.W. : 699.62 g/mole Grade : >98%(HPLC)</p>	<p>K0827 1948278-62-3</p>  <p>Formula : C₃₁H₄₀N₂O₃S₃ M.W. : 584.86 g/mole Grade : >98%(HPLC)</p>
<p>K0828 291535-21-2</p>  <p>Formula : C₁₁H₁₅BrOS M.W. : 275.21 g/mole Grade : >98%(HPLC)</p>	<p>K0836 13640-78-3</p>  <p>Formula : C₁₀H₈S₂ M.W. : 192.3 g/mole Grade : >98%(HPLC)</p>	<p>K0854 2255-80-3</p>  <p>Formula : C₇H₇BrN₂S M.W. : 229.10 g/mole Grade : >98%(HPLC)</p>	<p>K0870 1342311-48-1</p>  <p>Formula : C₂₉H₃₉BrOS₃ M.W. : 579.72 g/mole Grade : >98%(HPLC)</p>
<p>K0902 22439-61-8</p>  <p>Formula : C₁₂H₇BrS M.W. : 263.15 g/mole Grade : >96%(HPLC)</p>	<p>K0905 34722-01-5</p>  <p>Formula : C₈H₁₂S M.W. : 140.25 g/mole Grade : >98%(HPLC)</p>	<p>K0910 1283598-36-6</p>  <p>Formula : C₃₀H₃₆Br₂F₂N₂S₃ M.W. : 718.62 g/mole Grade : >98%(HPLC)</p>	<p>K0926 1494614-27-5</p>  <p>Formula : C₁₄H₂₀S₂ M.W. : 252.44 g/mole Grade : >98%(HPLC)</p>
<p>K0927 1494614-30-0</p>  <p>Formula : C₃₈H₄₂S₆ M.W. : 691.13 g/mole Grade : >96%(HPLC)</p>	<p>K0958 1190764-15-8</p>  <p>Formula : C₂₅H₁₇Br₂NOS M.W. : 539.28 g/mole Grade : >98%(HPLC)</p>	<p>K0960 636588-79-9</p>  <p>Formula : C₉H₂Br₂OS₂ M.W. : 350.05 g/mole Grade : >98%(HPLC)</p>	<p>K0974 500199-09-7</p>  <p>Formula : C₁₈H₃₁BrS M.W. : 359.41 g/mole Grade : >98%(HPLC)</p>
<p>K0976 </p>  <p>Formula : C₁₃H₁₈BrNS M.W. : 300.26 g/mole Grade : >95%(HPLC)</p>	<p>K0977 1196714-93-8</p>  <p>Formula : C₁₃H₁₉BrOS M.W. : 303.26 g/mole Grade : >95%(HPLC)</p>	<p>K0983 1613389-30-2</p>  <p>Formula : C₄₀H₅₈S₆Sn₂ M.W. : 968.7 g/mole Grade : >98%(NMR)</p>	<p>K0984 1415929-78-0</p>  <p>Formula : C₃₄H₃₈Br₂O₂S₄ M.W. : 766.73 g/mole Grade : >98%(HPLC)</p>
<p>K1122 97511-05-2</p>  <p>Formula : C₁₂H₇BrS M.W. : 263.15 g/mole Grade : >99%</p>	<p>K1123 132034-89-0</p>  <p>Formula : C₁₂H₇IS M.W. : 310.15 g/mole Grade : >98%</p>	<p>K1124 205-43-6</p>  <p>Formula : C₁₆H₁₀S M.W. : 234.32 g/mole Grade : >98%</p>	<p>K1125 669773-34-6</p>  <p>Formula : C₁₂H₆Br₂S M.W. : 342.05 g/mole Grade : >99%</p>

Synthetic Intermediates and Reagents

Thiophene Derivatives

K1126 | 13781-37-8

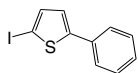

Formula : C₅H₄I
M.W. : 286.13 g/mole
Grade : >99%

K1127 | 118621-30-0

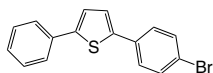

Formula : C₁₀H₈S
M.W. : 142.18 g/mole
Grade : >99%

K1128 | 126213-50-1



Formula : C₆H₆S₂
M.W. : 142.18 g/mole
Grade : >99%

K1199 | 196491-93-7

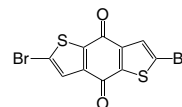

Formula : C₄H₂Br₂S₂
M.W. : 378.06 g/mole
Grade : >98%

K1200 | 1294515-75-5

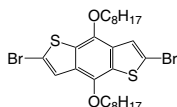

Formula : C₂₆H₃₆Br₂O₂S₂
M.W. : 604.5 g/mole
Grade : >98%

K1201 | 1321590-78-6

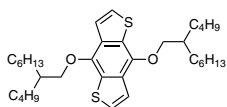

Formula : C₃₄H₅₄O₂S₂
M.W. : 558.92 g/mole
Grade : >98%

K1202 | 1336893-15-2

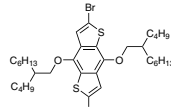

Formula : C₃₄H₅₂Br₂O₂S₂
M.W. : 716.71 g/mole
Grade : >98%

K1203 | 1320201-19-1

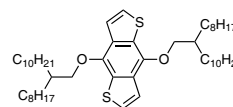

Formula : C₅₀H₈₆O₂S₂
M.W. : 783.35 g/mole
Grade : >98%

K1204 | 1684289-37-9

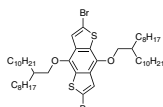

Formula : C₅₀H₈₄Br₂O₂S₂
M.W. : 941.14 g/mole
Grade : >98%

K1205 | 1443120-32-8

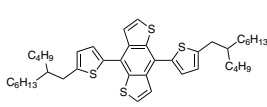

Formula : C₄₂H₅₈S₄
M.W. : 691.17 g/mole
Grade : >98%

K1206 | 1421924-02-8

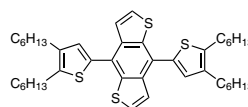

Formula : C₄₂H₅₈S₄
M.W. : 691.17 g/mole
Grade : >98%

K1207 | 777079-55-7

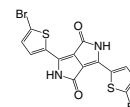

Formula : C₁₄H₆Br₂N₂O₂S₂
M.W. : 458.15 g/mole
Grade : >98%

K1208 | 1046864-84-9

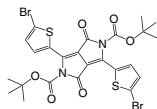

Formula : C₂₄H₂₂Br₂N₂O₆S₂
M.W. : 658.38 g/mole
Grade : >98%

K1209 | 1613705-06-8

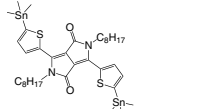

Formula : C₃₆H₅₆N₂O₂S₂Sn₂
M.W. : 850.39 g/mole
Grade : >98%(NMR)

K1210 | 1392422-47-7

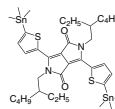

Formula : C₃₆H₅₆N₂O₂S₂Sn₂
M.W. : 850.39 g/mole
Grade : >98%

K1211 | 1312588-15-0

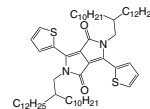

Formula : C₆₂H₁₀₄N₂O₂S₂
M.W. : 973.63 g/mole
Grade : >98%

K1212 | 1296131-04-8

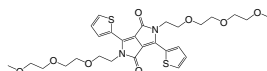

Formula : C₂₈H₃₆N₂O₆S₂
M.W. : 592.72 g/mole
Grade : >98%

K1213 | 1254353-37-1

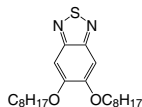

Formula : C₂₂H₃₆N₂O₂S
M.W. : 392.6 g/mole
Grade : >98%

K1214 | 1293389-28-2

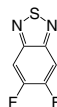

Formula : C₆H₂F₂N₂S
M.W. : 172.16 g/mole
Grade : >98%

K1215 | 1402460-83-6

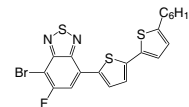

Formula : C₂₀H₁₈BrFN₂S₃
M.W. : 481.47 g/mole
Grade : >98%

K1216 | 1171974-28-9

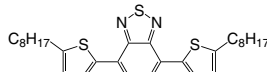

Formula : C₃₀H₄₀N₂S₃
M.W. : 524.85 g/mole
Grade : >98%

K1217 | 1304773-89-4

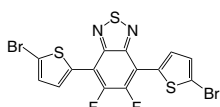

Formula : C₁₄H₄Br₂F₂N₂S₃
M.W. : 494.19 g/mole
Grade : >98%

K1218 | 1293389-32-8

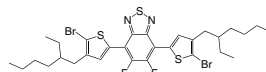

Formula : C₃₀H₃₆Br₂F₂N₂S₃
M.W. : 718.62 g/mole
Grade : >98%

K1219 | 1334686-71-3

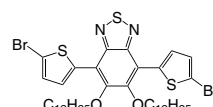

Formula : C₃₈H₅₄Br₂N₂O₂S₃
M.W. : 826.85 g/mole
Grade : >98%

Synthetic Intermediates and Reagents

Thiophene Derivatives

K1220 | 761416-46-0

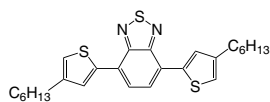

Formula : $C_{26}H_{32}N_2S_3$
M.W. : 468.74 g/mole
Grade : >98%

K1221 | 444579-39-9

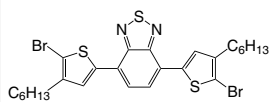

Formula : $C_{26}H_{30}Br_2N_2S_3$
M.W. : 626.53 g/mole
Grade : >98%

K1222 | 457931-23-6

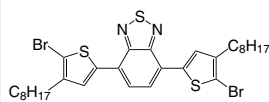

Formula : $C_{30}H_{38}Br_2N_2S_3$
M.W. : 682.64 g/mole
Grade : >98%

K1223 | 1179993-72-6

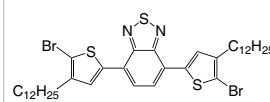

Formula : $C_{38}H_{54}Br_2N_2S_3$
M.W. : 794.85 g/mole
Grade : >98%

K1225 | 190723-14-9

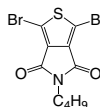

Formula : $C_{10}H_9Br_2NO_2S$
M.W. : 367.06 g/mole
Grade : >98%

K1226 | 910788-24-8

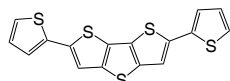

Formula : $C_{16}H_{16}S_5$
M.W. : 360.56 g/mole
Grade : >98%(HPLC)

K1227 | 881838-94-4

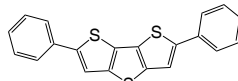

Formula : $C_{20}H_{12}S_3$
M.W. : 348.5 g/mole
Grade : >98%

K1228 | 241-13-4

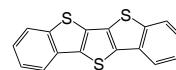

Formula : $C_{16}H_{16}S_3$
M.W. : 296.43 g/mole
Grade : >98%

K1230 | 392662-65-6

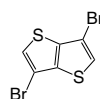

Formula : $C_6H_2Br_2S_2$
M.W. : 298.02 g/mole
Grade : >98%

K1231 | 21210-90-2

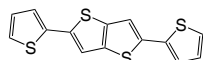

Formula : $C_{14}H_6S_4$
M.W. : 304.47 g/mole
Grade : >98%

K1232 | 17347-32-9

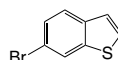

Formula : C_8H_5BrS
M.W. : 213.09 g/mole
Grade : >98%

K1233 | 1224430-39-0

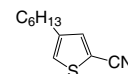

Formula : $C_{11}H_{13}NS$
M.W. : 193.31 g/mole
Grade : >98%

K1234 | 222554-30-5

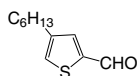

Formula : $C_{11}H_{16}OS$
M.W. : 196.31 g/mole
Grade : >98%

K1235 | 210705-84-3

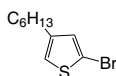

Formula : $C_{10}H_{15}BrS$
M.W. : 247.19 g/mole
Grade : >98%

K1236 | 565186-12-1

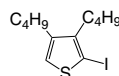

Formula : $C_{12}H_{19}IS$
M.W. : 322.25 g/mole
Grade : >98%

K1237 | 133750-15-9

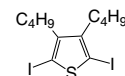

Formula : $C_{12}H_{18}I_2S$
M.W. : 448.15 g/mole
Grade : >98%

K1238 | 81020-78-2

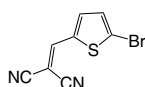

Formula : $C_8H_3BrN_2S$
M.W. : 239.09 g/mole
Grade : >98%

K1239 | 632-15-5



Formula : C_6H_6S
M.W. : 112.19 g/mole
Grade : >98%

K1240 | 1015423-45-6

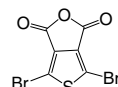

Formula : $C_6Br_2O_3S$
M.W. : 311.94 g/mole
Grade : >98%

K1241 | 178931-63-0

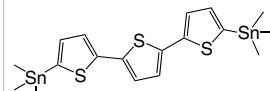

Formula : $C_{18}H_{24}S_3Sn_2$
M.W. : 573.99 g/mole
Grade : >98%

K1242 | 1040858-84-1

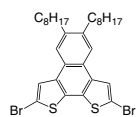

Formula : $C_{30}H_{38}Br_2S_2$
M.W. : 622.56 g/mole
Grade : >98%

K1288 | 1295502-26-9

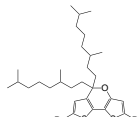

Formula : $C_{29}H_{44}Br_2OS_2$
M.W. : 632.6 g/mole
Grade : >98%(NMR)

K1291 | 1809080-29-2

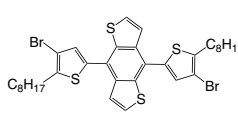

Formula : $C_{34}H_{40}Br_2S_4$
M.W. : 736.75 g/mole
Grade : >98%

K1292 | 1987866-20-5

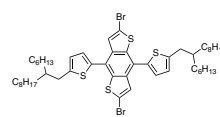

Formula : $C_{50}H_{72}Br_2S_4$
M.W. : 961.17 g/mole
Grade : >98%

Synthetic Intermediates and Reagents

Thiophene Derivatives

K1297 | 1619967-09-7

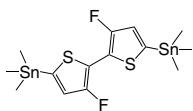

Formula : $C_{14}H_{20}F_2S_2Sn_2$
M.W. : 527.86 g/mole
Grade : >98%(NMR)

K1315 | 1047684-56-9

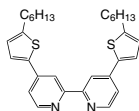

Formula : $C_{30}H_{36}N_2S_2$
M.W. : 488.75 g/mole
Grade : >99%

K1316 | 1146182-96-8

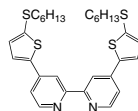

Formula : $C_{30}H_{36}N_2S_4$
M.W. : 552.88 g/mole
Grade : >99%

K1279 | 1450590-76-7

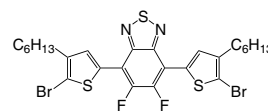

Formula : $C_{26}H_{28}Br_2F_2N_2S_3$
M.W. : 662.51 g/mole
Grade : >98%(HPLC)

K1280 | 119269-24-8



Formula : $C_{20}H_{36}S$
M.W. : 308.56 g/mole
Grade :

K1281 | 110851-66-6

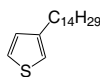

Formula : $C_{18}H_{32}S$
M.W. : 280.51 g/mole
Grade :

K1310 | 1887135-96-7

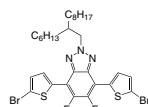

Formula : $C_{30}H_{37}Br_2F_2N_3S_2$
M.W. : 701.57 g/mole
Grade : >98%

K1322 | 1514905-25-9

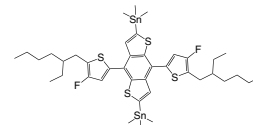

Formula : $C_{40}H_{56}F_2S_4Sn_2$
M.W. : 940.55 g/mole
Grade : >98%

K1328 |

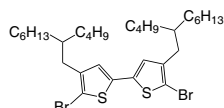

Formula : $C_{32}H_{52}Br_2S_2$
M.W. : 660.69 g/mole
Grade : >98%

K1331 | 2239295-69-1

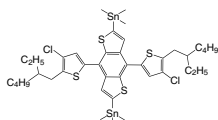

Formula : $C_{40}H_{56}Cl_2S_4Sn_2$
M.W. : 973.46 g/mole
Grade : >98%

K1333 | 1439937-07-1

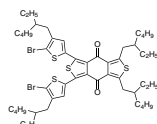

Formula : $C_{50}H_{70}Br_2O_2S_4$
M.W. : 991.16 g/mole
Grade : >98%

K1336 | 1402460-13-2

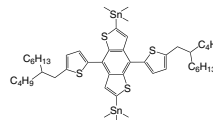

Formula : $C_{48}H_{74}S_4Sn_2$
M.W. : 1016.78 g/mole
Grade : >98%

K1337 | 1887135-97-8

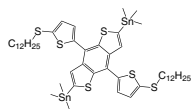

Formula : $C_{48}H_{74}S_6Sn_2$
M.W. : 1080.91 g/mole
Grade : >98%

K1349 | 2304444-53-7

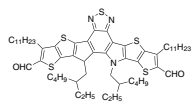

Formula : $C_{58}H_{82}N_4O_2S_5$
M.W. : 1026.63 g/mole
Grade : >98%

K1355 | 1420071-64-2

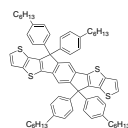

Formula : $C_{68}H_{74}S_4$
M.W. : 1019.58 g/mole
Grade : >98%

K1745 | 1878125-76-8

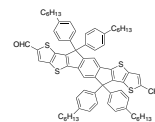

Formula : $C_{70}H_{74}O_2S_4$
M.W. : 1075.6 g/mole
Grade : >98%

K1766 |

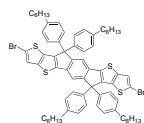

Formula : $C_{68}H_{72}Br_2S_4$
M.W. : 1177.37 g/mole
Grade : >98%

K1769 |

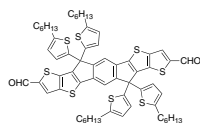

Formula : $C_{62}H_{66}O_2S_8$
M.W. : 1099.71 g/mole
Grade : >98%

K1775 |

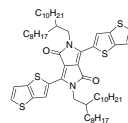

Formula : $C_{58}H_{88}N_2O_2S_4$
M.W. : 973.59 g/mole
Grade : >98%



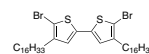



K1777 |

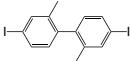
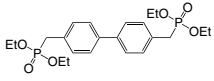
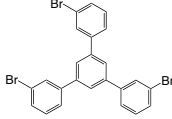
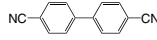
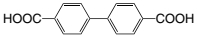
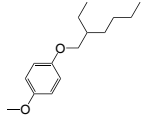
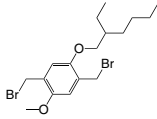

Formula : $C_{40}H_{68}Br_2S_2$
M.W. : 772.91 g/mole
Grade : >98%

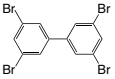
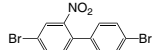
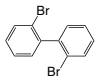
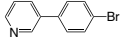
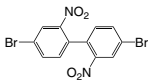
Synthetic Intermediates and Reagents

Benzene Derivatives

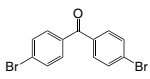
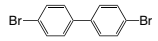
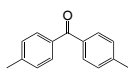
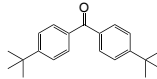
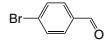
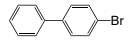
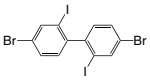
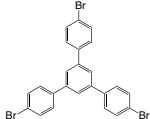
<p>K0007 69571-02-4</p>  <p>Formula : $C_{14}H_{12}I_2$ M.W. : 434.05 g/mole Grade : >98%(HPLC)</p>	<p>K0008 17919-34-5</p>  <p>Formula : $C_{22}H_{32}O_6P_2$ M.W. : 454.43 g/mole Grade : >98%(HPLC)</p>	<p>K0072 96761-85-2</p>  <p>Formula : $C_{24}H_{15}Br_3$ M.W. : 543.09 g/mole Grade : >98%(HPLC)</p>	<p>K0078 1591-30-6</p>  <p>Formula : $C_{14}H_8N_2$ M.W. : 204.23 g/mole Grade : >98%(HPLC)</p>
<p>K0079 787-70-2</p>  <p>Formula : $C_{14}H_{10}O_4$ M.W. : 242.23 g/mole Grade : >98%(HPLC)</p>	<p>K0090 146370-51-6</p>  <p>Formula : $C_{15}H_{24}O_2$ M.W. : 236.35 g/mole Grade : >98%(HPLC)</p>	<p>K0091 209625-37-6</p>  <p>Formula : $C_{17}H_{26}Br_2O_2$ M.W. : 422.20 g/mole Grade : >97%(HPLC)</p>	<p>K0118 3268-21-1</p>  <p>Formula : $C_{10}H_2I_4$ M.W. : 386.01 g/mole Grade : >98%(HPLC)</p>
<p>K0129 16400-50-3</p>  <p>Formula : $C_{12}H_6Br_4$ M.W. : 469.79 g/mole Grade : >96%(HPLC)</p>	<p>K0131 439797-69-0</p>  <p>Formula : $C_{12}H_7Br_2NO_2$ M.W. : 357.00 g/mole Grade : >98%(HPLC)</p>	<p>K0142 13029-09-9</p>  <p>Formula : $C_{12}H_8Br_2$ M.W. : 312.00 g/mole Grade : >98%(HPLC)</p>	<p>K0146 129013-83-8</p>  <p>Formula : $C_{11}H_8BrN$ M.W. : 234.09 g/mole Grade : >98%(HPLC)</p>
<p>K0211 91371-12-9</p>  <p>Formula : $C_{12}H_6Br_2N_2O_4$ M.W. : 402.00 g/mole Grade : >98%(HPLC)</p>	<p>K0337 626-39-1</p>  <p>Formula : $C_6H_3Br_3$ M.W. : 314.80 g/mole Grade : >98%(HPLC)</p>	<p>K0338 106-37-6</p>  <p>Formula : $C_6H_4Br_2$ M.W. : 235.90 g/mole Grade : >98%(HPLC)</p>	<p>K0339 589-87-7</p>  <p>Formula : C_6H_4BrI M.W. : 282.90 g/mole Grade : >98%(HPLC)</p>
<p>K0351 3988-03-2</p>  <p>Formula : $C_{13}H_8Br_2O$ M.W. : 340.01 g/mole Grade : >98%(HPLC)</p>	<p>K0352 92-86-4</p>  <p>Formula : $C_{12}H_8Br_2$ M.W. : 312.00 g/mole Grade : >98%(HPLC)</p>	<p>K0354 611-97-2</p>  <p>Formula : $C_{13}H_{14}O$ M.W. : 210.27 g/mole Grade : >98%(HPLC)</p>	<p>K0356 15796-82-4</p>  <p>Formula : $C_{21}H_{26}O$ M.W. : 294.43 g/mole Grade : >98%(HPLC)</p>
<p>K0357 1122-91-4</p>  <p>Formula : C_7H_5BrO M.W. : 185.02 g/mole Grade : >98%(HPLC)</p>	<p>K0358 92-66-0</p>  <p>Formula : $C_{12}H_9Br$ M.W. : 233.10 g/mole Grade : >98%(HPLC)</p>	<p>K0385 852138-89-7</p>  <p>Formula : $C_{12}H_6Br_2I_2$ M.W. : 563.79 g/mole Grade : >96%(HPLC)</p>	<p>K0389 7511-49-1</p>  <p>Formula : $C_{24}H_{15}Br_3$ M.W. : 543.09 g/mole Grade : >98%(HPLC)</p>

Synthetic Intermediates and Reagents

Benzene Derivatives

K0394 | 500729-84-0

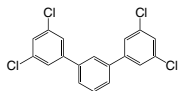

Formula : $C_{18}H_{10}Cl_4$
M.W. : 368.08 g/mole
Grade : >98%(HPLC)

K0395 | 103068-20-8

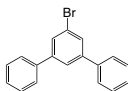

Formula : $C_{18}H_{13}Br$
M.W. : 309.20 g/mole
Grade : >98%(HPLC)

K0410 | 24239-82-5

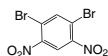

Formula : $C_6H_2Br_2N_2O_4$
M.W. : 325.90 g/mole
Grade : >98%(HPLC)

K0456 | 1100761-32-7

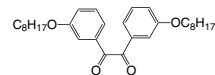

Formula : $C_{30}H_{42}O_4$
M.W. : 466.65 g/mole
Grade : >98%(HPLC)

K0569 | 18869-30-2

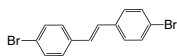

Formula : $C_{14}H_{10}Br_2$
M.W. : 338.04 g/mole
Grade : >98%(HPLC)

K0570 | 4720-99-4

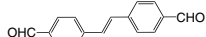

Formula : $C_{16}H_{12}O_2$
M.W. : 236.27 g/mole
Grade : >98%(HPLC)

K0574 |

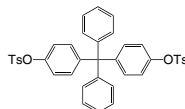

Formula : $C_{39}H_{32}O_6S_2$
M.W. : 660.8 g/mole
Grade : >98%(HPLC)

K0586 | 93869-52-4

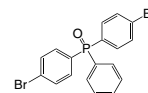

Formula : $C_{18}H_{13}Br_2OP$
M.W. : 436.08 g/mole
Grade : >98%(HPLC)

K0587 | 1415633-83-8

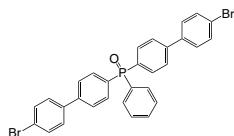

Formula : $C_{30}H_{21}Br_2OP$
M.W. : 588.27 g/mole
Grade : >98%(HPLC)

K0598 | 86949-86-2

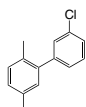

Formula : $C_{14}H_{13}Cl$
M.W. : 216.71 g/mole
Grade : >98%(HPLC)

K0610 | 1650594-31-2

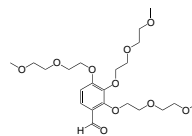

Formula : $C_{22}H_{36}O_{10}$
M.W. : 460.52 g/mole
Grade : >98%(HPLC)

K0614 | 860815-31-2

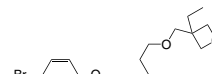

Formula : $C_{18}H_{17}BrO_3$
M.W. : 371.31 g/mole
Grade : >98%(HPLC)

K0615 | 746633-97-6

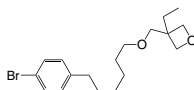

Formula : $C_{18}H_{17}BrO_3$
M.W. : 355.31 g/mole
Grade : >98%(HPLC)

K0647 | 69272-50-0



Formula : $C_6H_6Br_2N_2$
M.W. : 265.93 g/mole
Grade : >98%(HPLC)

K0649 | 498572-72-8

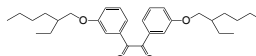

Formula : $C_{30}H_{42}O_4$
M.W. : 466.65 g/mole
Grade : >98%(HPLC)

K0756 | 287919-00-0

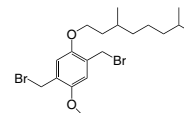

Formula : $C_{19}H_{30}Br_2O_2$
M.W. : 450.25 g/mole
Grade : >98%(HPLC)

K0757 | 121623-97-0

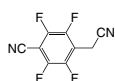

Formula : $C_9H_2F_4N_2$
M.W. : 214.12 g/mole
Grade : >98%(HPLC)

K0758 | 96392-77-7

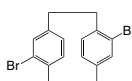

Formula : $C_{16}H_{14}Br_2$
M.W. : 366.09 g/mole
Grade : >98%(HPLC)

K0839 | 117635-21-9

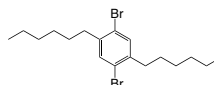

Formula : $C_{18}H_{28}Br_2$
M.W. : 404.22 g/mole
Grade : >98%(HPLC)

K0887 | 13209-33-1

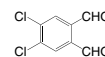

Formula : $C_8H_4Cl_2O_2$
M.W. : 203.02 g/mole
Grade : >98%(HPLC)

K0900 | 577-19-5



Formula : $C_6H_4BrNO_2$
M.W. : 202.01 g/mole
Grade : >98%(HPLC)

K0928 | 52827-70-0



Formula : $C_8H_{10}ClN$
M.W. : 155.62 g/mole
Grade : >98%(HPLC)

K0929 | 52331-02-9



Formula : $C_8H_8Cl_2$
M.W. : 175.06 g/mole
Grade : >98%(HPLC)

K0942 | 39655-12-4



Formula : $C_{12}H_8BrI$
M.W. : 359 g/mole
Grade : >98%(HPLC)

Synthetic Intermediates and Reagents

Benzene Derivatives

K0944 | 160892-07-9



Formula : $C_8H_3BrN_2$
M.W. : 207.03 g/mole
Grade : >98%(HPLC)

K0945 | 28342-75-8



Formula : $C_6H_2Br_2F_2$
M.W. : 271.88 g/mole
Grade : >98%(HPLC)

K0946 | 2368-49-2



Formula : $C_6Br_3F_3$
M.W. : 368.77 g/mole
Grade : >98%(HPLC)

K0952 | 245731-57-1

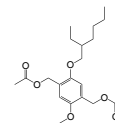

Formula : $C_{21}H_{32}O_6$
M.W. : 380.48 g/mole
Grade : >98%(HPLC)

K0953 | 245731-58-2

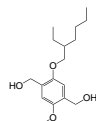

Formula : $C_{17}H_{28}O_4$
M.W. : 296.4 g/mole
Grade : >98%(HPLC)

K0954 | 203251-22-3

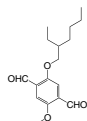

Formula : $C_{17}H_{24}O_4$
M.W. : 292.37 g/mole
Grade : >98%(HPLC)

K0971 | 632-51-9



Formula : $C_{26}H_{20}$
M.W. : 332.44 g/mole
Grade : >98%

K0973 | 23703-22-2

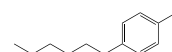

Formula : $C_{12}H_{17}Br$
M.W. : 241.17 g/mole
Grade : >98%

K0978 | 224558-17-2

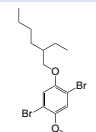

Formula : $C_{15}H_{22}Br_2O_2$
M.W. : 394.14 g/mole
Grade : >95%(HPLC)

K0996 | 10540-37-1

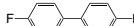

Formula : $C_{12}H_8FI$
M.W. : 298.09 g/mole
Grade : >98%(HPLC)

K0999 | 942132-66-3

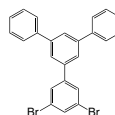

Formula : $C_{24}H_{16}Br_2$
M.W. : 464.19 g/mole
Grade : >98%(HPLC)

K1167 | 92-88-6

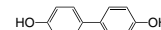

Formula : $C_{12}H_{10}O_2$
M.W. : 186.21 g/mole
Grade : >99%

K1168 | 20442-79-9



Formula : $C_{12}H_{10}$
M.W. : 280.1 g/mole
Grade : >98%

K1169 | 1591-31-7

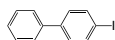

Formula : $C_{12}H_9I$
M.W. : 280.1 g/mole
Grade : >98%

K1170 | 1762-84-1

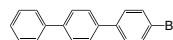

Formula : $C_{18}H_{13}Br$
M.W. : 309.2 g/mole
Grade : >99%

K1171 | 95962-62-2

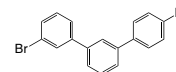

Formula : $C_{18}H_{12}Br_2$
M.W. : 388.1 g/mole
Grade : >98%

K1172 | 844856-42-4

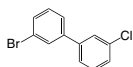

Formula : $C_{12}H_8BrCl$
M.W. : 267.55 g/mole
Grade : >98%

K1173 | 101-55-3

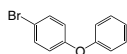

Formula : $C_{12}H_9BrO$
M.W. : 249.1 g/mole
Grade : >98%

K1174 | 59080-32-9



Formula : $C_{12}H_8Br_2$
M.W. : 312 g/mole
Grade : >98%

K1175 | 2052-07-5



Formula : $C_{12}H_9Br$
M.W. : 233.1 g/mole
Grade : >99%

K1176 | 2113-57-7

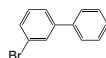

Formula : $C_{12}H_9Br$
M.W. : 233.1 g/mole
Grade : >99%

K1177 | 187275-73-6

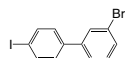

Formula : $C_{12}H_8BrI$
M.W. : 359 g/mole
Grade : >98%

K1178 | 92-69-3

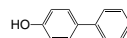

Formula : $C_{12}H_{10}O$
M.W. : 170.21 g/mole
Grade : >98%



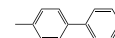







K1179 | 644-08-6

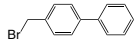
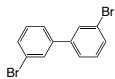
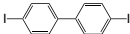
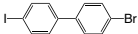
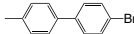
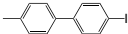

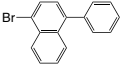
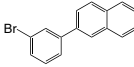
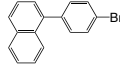
Formula : $C_{13}H_{12}$
M.W. : 168.23 g/mole
Grade : >98%

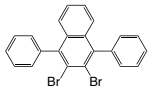
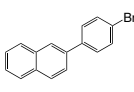
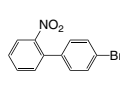

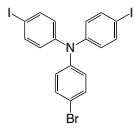
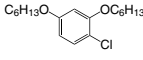

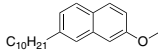



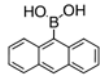

Synthetic Intermediates and Reagents

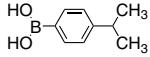
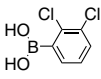
Benzene Derivatives

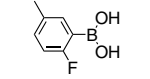
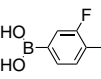
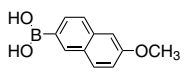
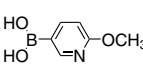
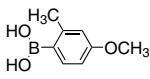
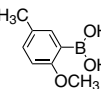
<p>K1180 643-93-6</p>  <p>Formula : $C_{13}H_{12}$ M.W. : 168.23 g/mole Grade : >99%</p>	<p>K1181 14704-31-5</p>  <p>Formula : $C_{13}H_{11}Br$ M.W. : 247.13 g/mole Grade : >99%</p>	<p>K1182 2567-29-5</p>  <p>Formula : $C_{13}H_{11}Br$ M.W. : 247.13 g/mole Grade : >99%</p>	<p>K1183 16400-51-4</p>  <p>Formula : $C_{12}H_8Br_2$ M.W. : 312 g/mole Grade : >99%</p>
<p>K1184 3001-15-8</p>  <p>Formula : $C_{12}H_8Br_2$ M.W. : 406 g/mole Grade : >99%</p>	<p>K1185 105946-82-5</p>  <p>Formula : $C_{12}H_8Br_2$ M.W. : 359 g/mole Grade : >99%</p>	<p>K1186 50670-49-0</p>  <p>Formula : $C_{13}H_{11}Br$ M.W. : 247.13 g/mole Grade : >99%</p>	<p>K1187 55290-86-3</p>  <p>Formula : $C_{13}H_{11}I$ M.W. : 294.13 g/mole Grade : >99%</p>
<p>K1188 83-53-4</p>  <p>Formula : $C_{10}H_6Br_2$ M.W. : 285.96 g/mole Grade : >99%</p>	<p>K1189 59951-65-4</p>  <p>Formula : $C_{16}H_{11}Br$ M.W. : 283.16 g/mole Grade : >98%</p>	<p>K1190 667940-23-0</p>  <p>Formula : $C_{16}H_{11}Br$ M.W. : 283.16 g/mole Grade : >99%</p>	<p>K1191 204530-94-9</p>  <p>Formula : $C_{16}H_{11}Br$ M.W. : 283.16 g/mole Grade : >96%</p>
<p>K1192 2674-34-2</p>  <p>Formula : $C_8H_6Br_2O_2$ M.W. : 295.96 g/mole Grade : >99%</p>	<p>K1193 127257-79-8</p>  <p>Formula : $C_{22}H_{14}Br_2$ M.W. : 438.15 g/mole Grade : >99%</p>	<p>K1194 22082-99-1</p>  <p>Formula : $C_{16}H_{11}Br$ M.W. : 283.16 g/mole Grade : >99%</p>	<p>K1195 35450-34-1</p>  <p>Formula : $C_{12}H_8BrNO_2$ M.W. : 278.1 g/mole Grade : >99%</p>
<p>K1196 86-00-0</p>  <p>Formula : $C_{12}H_8NO_2$ M.W. : 199.21 g/mole Grade : >99%</p>	<p>K1197 609-73-4</p>  <p>Formula : $C_6H_4INO_2$ M.W. : 249.01 g/mole Grade : >99%</p>	<p>K1314 1266674-69-4</p>  <p>Formula : $C_{18}H_{12}Br_2N$ M.W. : 576.01 g/mole Grade : >99%</p>	<p>K1317 851228-26-7</p>  <p>Formula : $C_{18}H_{25}ClO_2$ M.W. : 312.87 g/mole Grade : >99%</p>
<p>K1324 17788-94-2</p>  <p>Formula : $C_{18}H_{12}Br_2$ M.W. : 388.1 g/mole Grade : >98%</p>	<p>K1755 </p>  <p>Formula : $C_{21}H_{30}O$ M.W. : 298.46 g/mole Grade : >98%</p>		

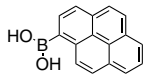
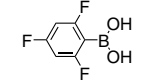
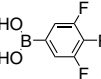
Synthetic Intermediates and Reagents

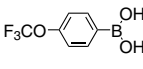
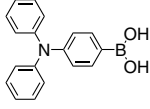
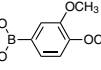
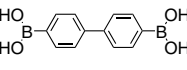
Boronic Acids / Boronic Esters

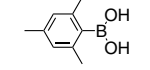
<p>B0003 100622-34-2</p>  <p>Formula : C₁₄H₁₁BO₂ M.W. : 222.04 g/mole Grade : >97%</p>	<p>B0004 98-80-6</p>  <p>Formula : C₆H₇BO₂ M.W. : 121.92 g/mole Grade : >97%</p>	<p>B0005 4688-76-0</p>  <p>Formula : C₁₂H₁₁BO₂ M.W. : 198.02 g/mole Grade : >97%</p>	<p>B0021 16152-51-5</p>  <p>Formula : C₉H₁₃BO₂ M.W. : 164.01 g/mole Grade : >98%</p>
<p>B0022 151169-74-3</p>  <p>Formula : C₆H₅BCl₂O₂ M.W. : 190.81 g/mole Grade : >97%</p>	<p>B0037 90002-36-1</p>  <p>Formula : C₈H₁₁BO₂ M.W. : 149.98 g/mole Grade : >96%</p>	<p>B0045 163517-62-2</p>  <p>Formula : C₇H₈BFO₂ M.W. : 153.95 g/mole Grade : >96%</p>	<p>B0047 166328-16-1</p>  <p>Formula : C₇H₈BFO₂ M.W. : 153.95 g/mole Grade : >97%</p>
<p>B0048 168267-99-0</p>  <p>Formula : C₇H₈BFO₂ M.W. : 153.95 g/mole Grade : >97%</p>	<p>B0052 156641-98-4</p>  <p>Formula : C₁₁H₁₁BO₃ M.W. : 202.01 g/mole Grade : >97%</p>	<p>B0053 163105-89-3</p>  <p>Formula : C₆H₈BNO₃ M.W. : 152.94 g/mole Grade : >98%</p>	<p>B0054 208399-66-0</p>  <p>Formula : C₈H₁₁BO₃ M.W. : 165.98 g/mole Grade : >97%</p>
<p>B0055 127972-00-3</p>  <p>Formula : C₈H₁₁BO₃ M.W. : 165.98 g/mole Grade : >97%</p>	<p>B0063 68572-87-2</p>  <p>Formula : C₁₄H₁₁BO₂ M.W. : 222.05 g/mole Grade : >97%</p>	<p>B0067 164461-18-1</p>  <p>Formula : C₁₆H₁₁BO₂ M.W. : 246.07 g/mole Grade : >97%</p>	<p>B0078 182482-25-3</p>  <p>Formula : C₆H₃BF₃O₂ M.W. : 175.9 g/mole Grade : >97%</p>
<p>B0079 143418-49-9</p>  <p>Formula : C₆H₃BF₃O₂ M.W. : 175.9 g/mole Grade : >95%</p>	<p>B0080 175676-65-0</p>  <p>Formula : C₇H₆BF₃O₃ M.W. : 205.93 g/mole Grade : >98%</p>	<p>B0081 139301-27-2</p>  <p>Formula : C₇H₆BF₃O₃ M.W. : 205.93 g/mole Grade : >97%</p>	<p>B0082 201802-67-7</p>  <p>Formula : C₁₈H₁₆BNO₂ M.W. : 289.14 g/mole Grade : >97%</p>
<p>B0083 122775-35-3</p>  <p>Formula : C₈H₁₁BO₄ M.W. : 181.98 g/mole Grade : >97%</p>	<p>B0087 4151-80-8</p>  <p>Formula : C₁₂H₁₂B₂O₄ M.W. : 241.84 g/mole Grade : >98%</p>	<p>B0090 172975-69-8</p>  <p>Formula : C₈H₁₁BO₂ M.W. : 149.98 g/mole Grade : >98%</p>	<p>B0091 5980-97-2</p>  <p>Formula : C₉H₁₃BO₂ M.W. : 164.01 g/mole Grade : >98%</p>

Synthetic Intermediates and Reagents

Boronic Acids / Boronic Esters

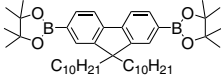
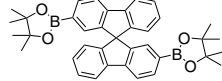
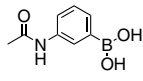
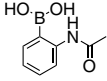
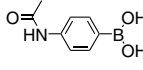
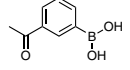
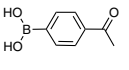
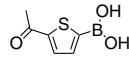
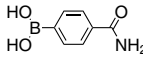
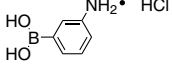
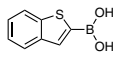
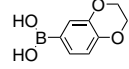
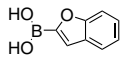
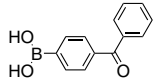
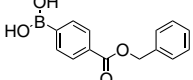
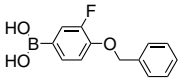
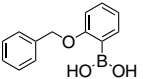
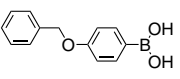
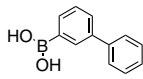
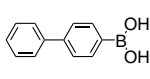
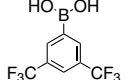
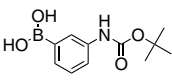
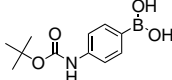
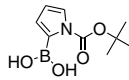
<p>B0092 711026-06-1</p>  <p>Formula : C₄₅H₇₂B₂O₄ M.W. : 698.67 g/mole Grade : >97%</p>	<p>B0094 861455-18-7</p>  <p>Formula : C₃₇H₃₈B₂O₄ M.W. : 568.32 g/mole Grade : >97%</p>	<p>B1001 78887-39-5</p>  <p>Formula : C₈H₁₀BNO₃ M.W. : 178.98 g/mole Grade : >98%</p>	<p>B1002 169760-16-1</p>  <p>Formula : C₈H₁₀BNO₃ M.W. : 178.98 g/mole Grade : >97%</p>
<p>B1003 101251-09-6</p>  <p>Formula : C₈H₁₀BNO₃ M.W. : 178.98 g/mole Grade : >95%</p>	<p>B1004 204841-19-0</p>  <p>Formula : C₈H₉BO₃ M.W. : 163.96 g/mole Grade : >97%</p>	<p>B1005 149104-90-5</p>  <p>Formula : C₈H₉BO₃ M.W. : 163.96 g/mole Grade : >97%</p>	<p>B1006 206551-43-1</p>  <p>Formula : C₆H₇BO₃S M.W. : 169.99 g/mole Grade : >96%</p>
<p>B1007 123088-59-5</p>  <p>Formula : C₇H₈BNO₃ M.W. : 164.95 g/mole Grade : >98%</p>	<p>B1008 85006-23-1</p>  <p>Formula : C₆H₉BClNO₂ M.W. : 173.41 g/mole Grade : >95%</p>	<p>B1009 98437-23-1</p>  <p>Formula : C₈H₇BO₂S M.W. : 178.02 g/mole Grade : >97%</p>	<p>B1010 164014-95-3</p>  <p>Formula : C₈H₉BO₄ M.W. : 179.97 g/mole Grade : >98%</p>
<p>B1011 98437-24-2</p>  <p>Formula : C₈H₇BO₃ M.W. : 161.95 g/mole Grade : >97%</p>	<p>B1012 268218-94-6</p>  <p>Formula : C₁₃H₁₁BO₃ M.W. : 226.04 g/mole Grade : >97%</p>	<p>B1013 184000-11-1</p>  <p>Formula : C₁₄H₁₃BO₄ M.W. : 256.06 g/mole Grade : >96%</p>	<p>B1014 133057-83-7</p>  <p>Formula : C₁₃H₁₂BFO₃ M.W. : 246.04 g/mole Grade : >98%</p>
<p>B1015 190661-29-1</p>  <p>Formula : C₁₃H₁₃BO₃ M.W. : 228.05 g/mole Grade : >98%</p>	<p>B1016 146631-00-7</p>  <p>Formula : C₁₃H₁₃BO₃ M.W. : 228.05 g/mole Grade : >98%</p>	<p>B1017 5122-95-2</p>  <p>Formula : C₁₂H₁₁BO₂ M.W. : 198.03 g/mole Grade : >97%</p>	<p>B1018 5122-94-1</p>  <p>Formula : C₁₂H₁₁BO₂ M.W. : 198.03 g/mole Grade : >98%</p>
<p>B1019 73852-19-4</p>  <p>Formula : C₈H₅BF₆O₂ M.W. : 257.93 g/mole Grade : >98%</p>	<p>B1020 380430-68-2</p>  <p>Formula : C₁₁H₁₆BNO₄ M.W. : 237.06 g/mole Grade : >95%</p>	<p>B1021 380430-49-9</p>  <p>Formula : C₁₁H₁₆BNO₄ M.W. : 237.06 g/mole Grade : >95%</p>	<p>B1022 135884-31-0</p>  <p>Formula : C₉H₁₄BNO₄ M.W. : 211.02 g/mole Grade : >98%</p>

Synthetic Intermediates and Reagents

Boronic Acids / Boronic Esters

B1023 | 51323-43-4

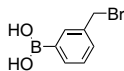

Formula : $C_7H_8BBrO_2$
M.W. : 214.85 g/mole
Grade : >95%

B1024 | 68162-47-0

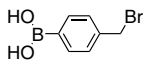

Formula : $C_7H_8BBrO_2$
M.W. : 214.85 g/mole
Grade : >97%

B1025 | 244205-40-1



Formula : $C_6H_6BBrO_2$
M.W. : 200.83 g/mole
Grade : >96%

B1026 | 5467-74-3

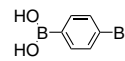

Formula : $C_6H_6BBrO_2$
M.W. : 200.83 g/mole
Grade : >97%

B1027 | 162607-17-2

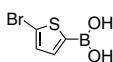

Formula : $C_4H_4BBrO_2S$
M.W. : 206.85 g/mole
Grade : >95%

B1028 | 105365-51-3

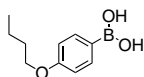

Formula : $C_{10}H_{15}BO_3$
M.W. : 194.04 g/mole
Grade : >98%

B1029 | 145240-28-4

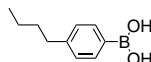

Formula : $C_{10}H_{15}BO_2$
M.W. : 178.04 g/mole
Grade : >97%

B1030 | 4426-47-5

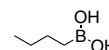

Formula : $C_4H_{11}BO_2$
M.W. : 101.94 g/mole
Grade : >95%

B1031 | 123324-71-0

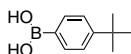

Formula : $C_{10}H_{15}BO_2$
M.W. : 178.04 g/mole
Grade : >98%

B1032 | 101084-81-5

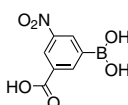

Formula : $C_7H_6BNO_6$
M.W. : 210.94 g/mole
Grade : >95%

B1033 | 85107-54-6

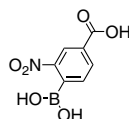

Formula : $C_7H_6BNO_6$
M.W. : 210.94 g/mole
Grade : >96%

B1034 | 25487-66-5

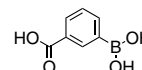

Formula : $C_7H_7BO_4$
M.W. : 165.94 g/mole
Grade : >97%

B1035 | 14047-29-1

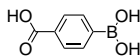

Formula : $C_7H_7BO_4$
M.W. : 165.94 g/mole
Grade : >97%

B1036 | 144432-85-9

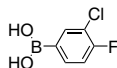

Formula : $C_6H_5BClFO_2$
M.W. : 174.37 g/mole
Grade : >98%

B1037 | 175883-60-0

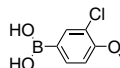

Formula : $C_7H_8BClO_3$
M.W. : 186.4 g/mole
Grade : >96%

B1038 | 219735-99-6

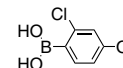

Formula : $C_7H_8BClO_3$
M.W. : 186.4 g/mole
Grade : >97%

B1039 | 175883-63-3

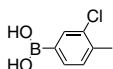

Formula : $C_7H_8BClO_2$
M.W. : 170.4 g/mole
Grade : >97%

B1040 | 145349-62-8

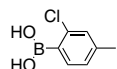

Formula : $C_7H_8BClO_2$
M.W. : 170.4 g/mole
Grade : >98%

B1041 | 148839-33-2

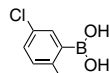

Formula : $C_7H_8BClO_2$
M.W. : 170.4 g/mole
Grade : >97%

B1042 | 63503-60-6

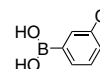

Formula : $C_6H_6BClO_2$
M.W. : 156.37 g/mole
Grade : >97%

B1043 | 3900-89-8



Formula : $C_6H_6BClO_2$
M.W. : 156.37 g/mole
Grade : >98%

B1044 | 1679-18-1

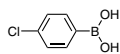

Formula : $C_6H_6BClO_2$
M.W. : 156.37 g/mole
Grade : >97%

B1045 | 162607-18-3

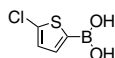

Formula : $C_4H_4BClO_2S$
M.W. : 162.4 g/mole
Grade : >97%

B1046 | 150255-96-2

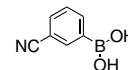

Formula : $C_7H_6BNO_2$
M.W. : 146.94 g/mole
Grade : >97%

Synthetic Intermediates and Reagents

Boronic Acids / Boronic Esters

B1048 | 305832-67-1

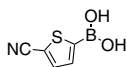

Formula : $C_5H_4BNO_2S$
M.W. : 152.97 g/mole
Grade : >97%

B1049 | 68716-47-2

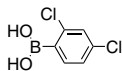

Formula : $C_6H_5BCl_2O_2$
M.W. : 190.82 g/mole
Grade : >98%

B1050 | 135145-90-3

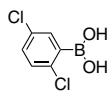

Formula : $C_6H_5BCl_2O_2$
M.W. : 190.82 g/mole
Grade : >98%

B1051 | 73852-17-2



Formula : $C_6H_5BCl_2O_2$
M.W. : 190.82 g/mole
Grade : >98%

B1052 | 151169-75-4

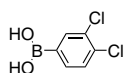

Formula : $C_6H_5BCl_2O_2$
M.W. : 190.82 g/mole
Grade : >96%

B1053 | 67492-50-6

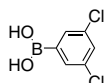

Formula : $C_6H_5BCl_2O_2$
M.W. : 190.82 g/mole
Grade : >97%

B1054 | 121219-16-7



Formula : $C_6H_5BF_2O_2$
M.W. : 157.91 g/mole
Grade : >97%

B1055 | 144025-03-6

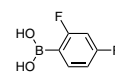

Formula : $C_6H_5BF_2O_2$
M.W. : 157.91 g/mole
Grade : >98%

B1056 | 193353-34-3



Formula : $C_6H_5BF_2O_2$
M.W. : 157.91 g/mole
Grade : >98%

B1057 | 162101-25-9



Formula : $C_6H_5BF_2O_2$
M.W. : 157.91 g/mole
Grade : >98%

B1058 | 168267-41-2

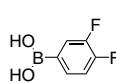

Formula : $C_6H_5BF_2O_2$
M.W. : 157.91 g/mole
Grade : >97%

B1059 | 156545-07-2

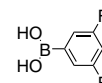

Formula : $C_6H_5BF_2O_2$
M.W. : 157.91 g/mole
Grade : >98%

B1060 | 133730-34-4

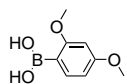

Formula : $C_8H_{11}BO_4$
M.W. : 181.98 g/mole
Grade : >95%

B1061 | 107099-99-0

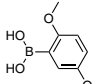

Formula : $C_8H_{11}BO_4$
M.W. : 181.98 g/mole
Grade : >97%

B1062 | 192182-54-0

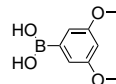

Formula : $C_8H_{11}BO_4$
M.W. : 181.98 g/mole
Grade : >97%

B1063 | 221006-70-8

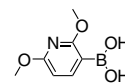

Formula : $C_7H_{10}BNO_4$
M.W. : 182.97 g/mole
Grade : >98%

B1064 | 55499-43-9

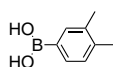

Formula : $C_8H_{11}BO_2$
M.W. : 149.98 g/mole
Grade : >98%

B1065 | 301699-39-8

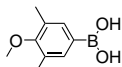

Formula : $C_9H_{13}BO_3$
M.W. : 180.01 g/mole
Grade : >97%

B1066 | 183158-34-1



Formula : $C_8H_{11}BO_2$
M.W. : 149.98 g/mole
Grade : >98%

B1067 | 85199-06-0



Formula : $C_8H_{11}BO_2$
M.W. : 149.98 g/mole
Grade : >98%

B1068 | 100379-00-8



Formula : $C_8H_{11}BO_2$
M.W. : 149.98 g/mole
Grade : >98%

B1069 | 4334-87-6

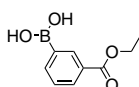

Formula : $C_9H_{11}BO_4$
M.W. : 193.99 g/mole
Grade : >98%

B1070 | 380430-53-5



Formula : $C_9H_{11}BO_4$
M.W. : 193.99 g/mole
Grade : >96%

B1071 | 4334-88-7

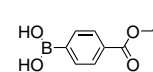

Formula : $C_9H_{11}BO_4$
M.W. : 193.99 g/mole
Grade : >98%

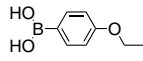
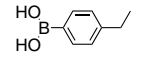
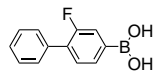
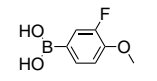
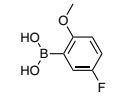
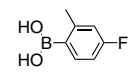
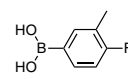
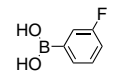
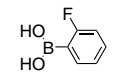
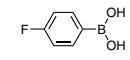
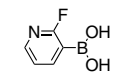
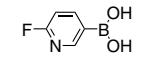
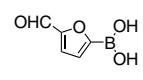
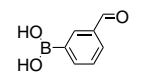
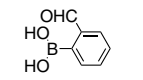
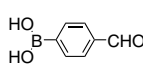
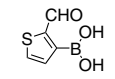
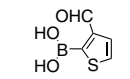
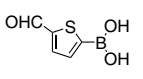
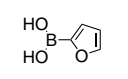
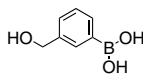
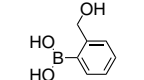
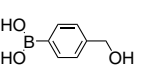
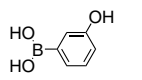

Synthetic Intermediates and Reagents

Boronic Acids / Boronic Esters

<p>B1072 22237-13-4</p>  <p>Formula : $C_8H_{11}BO_3$ M.W. : 165.98 g/mole Grade : >97%</p>	<p>B1073 63139-21-9</p>  <p>Formula : $C_8H_{11}BO_2$ M.W. : 149.98 g/mole Grade : >97%</p>	<p>B1074 178305-99-2</p>  <p>Formula : $C_{12}H_{10}BFO_2$ M.W. : 216.02 g/mole Grade : >98%</p>	<p>B1075 149507-26-6</p>  <p>Formula : $C_7H_8BFO_3$ M.W. : 169.95 g/mole Grade : >98%</p>
<p>B1076 179897-94-0</p>  <p>Formula : $C_7H_8BFO_3$ M.W. : 169.95 g/mole Grade : >97%</p>	<p>B1077 139911-29-8</p>  <p>Formula : $C_7H_8BFO_2$ M.W. : 153.95 g/mole Grade : >97%</p>	<p>B1078 139911-27-6</p>  <p>Formula : $C_7H_8BFO_2$ M.W. : 153.95 g/mole Grade : >97%</p>	<p>B1079 768-35-4</p>  <p>Formula : $C_6H_6BFO_2$ M.W. : 139.92 g/mole Grade : >97%</p>
<p>B1080 1993-03-9</p>  <p>Formula : $C_6H_6BFO_2$ M.W. : 139.92 g/mole Grade : >98%</p>	<p>B1081 1765-93-1</p>  <p>Formula : $C_6H_6BFO_2$ M.W. : 139.92 g/mole Grade : >98%</p>	<p>B1082 174669-73-9</p>  <p>Formula : $C_5H_5BFNO_2$ M.W. : 140.91 g/mole Grade : >98%</p>	<p>B1083 351019-18-6</p>  <p>Formula : $C_5H_5BFNO_2$ M.W. : 140.91 g/mole Grade : >98%</p>
<p>B1084 27329-70-0</p>  <p>Formula : $C_5H_5BO_4$ M.W. : 139.90 g/mole Grade : >98%</p>	<p>B1085 87199-16-4</p>  <p>Formula : $C_7H_7BO_3$ M.W. : 149.94 g/mole Grade : >97%</p>	<p>B1086 40138-16-7</p>  <p>Formula : $C_7H_7BO_3$ M.W. : 149.94 g/mole Grade : >97%</p>	<p>B1087 87199-17-5</p>  <p>Formula : $C_7H_7BO_3$ M.W. : 149.94 g/mole Grade : >97%</p>
<p>B1088 4347-31-3</p>  <p>Formula : $C_5H_5BO_3S$ M.W. : 155.97 g/mole Grade : >98%</p>	<p>B1089 17303-83-2</p>  <p>Formula : $C_5H_5BO_3S$ M.W. : 155.97 g/mole Grade : >96%</p>	<p>B1090 4347-33-5</p>  <p>Formula : $C_5H_5BO_3S$ M.W. : 155.97 g/mole Grade : >97%</p>	<p>B1091 13331-23-2</p>  <p>Formula : $C_4H_5BO_3$ M.W. : 111.89 g/mole Grade : >97%</p>
<p>B1092 87199-15-3</p>  <p>Formula : $C_7H_9BO_3$ M.W. : 151.96 g/mole Grade : >98%</p>	<p>B1093 87199-14-2</p>  <p>Formula : $C_7H_9BO_3$ M.W. : 151.96 g/mole Grade : >98%</p>	<p>B1094 59016-93-2</p>  <p>Formula : $C_7H_9BO_3$ M.W. : 151.96 g/mole Grade : >96%</p>	<p>B1095 87199-18-6</p>  <p>Formula : $C_6H_7BO_3$ M.W. : 137.93 g/mole Grade : >95%</p>



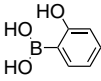
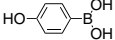
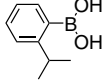
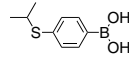

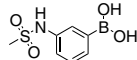
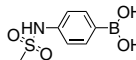
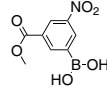
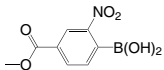
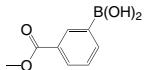
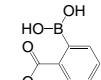
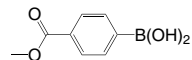
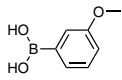
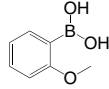
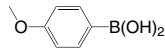
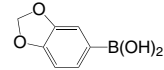
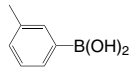
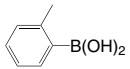
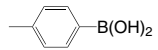
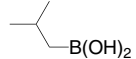
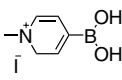
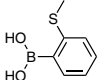
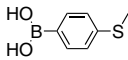
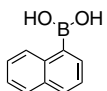
Synthetic Intermediates and Reagents

Boronic Acids / Boronic Esters

<p>B1096 89466-08-0</p>  <p>Formula : C₆H₇BO₃ M.W. : 137.93 g/mole Grade : >97%</p>	<p>B1097 71597-85-8</p>  <p>Formula : C₆H₇BO₃ M.W. : 137.93 g/mole Grade : >98%</p>	<p>B1098 89787-12-2</p>  <p>Formula : C₉H₁₃BO₂ M.W. : 164.01 g/mole Grade : >97%</p>	<p>B1099 380427-38-3</p>  <p>Formula : C₉H₁₃BO₂S M.W. : 196.07 g/mole Grade : >96%</p>
<p>B1100 192182-56-2</p>  <p>Formula : C₉H₈BNO₂ M.W. : 172.98 g/mole Grade : >96%</p>	<p>B1101 148355-75-3</p>  <p>Formula : C₇H₁₀BNO₄S M.W. : 215.03 g/mole Grade : >98%</p>	<p>B1102 380430-57-9</p>  <p>Formula : C₇H₁₀BNO₄S M.W. : 215.03 g/mole Grade : >95%</p>	<p>B1103 117342-20-8</p>  <p>Formula : C₈H₈BNO₆ M.W. : 224.96 g/mole Grade : >98%</p>
<p>B1104 85107-55-7</p>  <p>Formula : C₈H₈BNO₆ M.W. : 224.96 g/mole Grade : >97%</p>	<p>B1105 99769-19-4</p>  <p>Formula : C₈H₉BO₄ M.W. : 179.97 g/mole Grade : >97%</p>	<p>B1106 374538-03-1</p>  <p>Formula : C₈H₉BO₄ M.W. : 179.97 g/mole Grade : >97%</p>	<p>B1107 99768-12-4</p>  <p>Formula : C₈H₉BO₄ M.W. : 179.97 g/mole Grade : >97%</p>
<p>B1108 10365-98-7</p>  <p>Formula : C₇H₉BO₃ M.W. : 151.96 g/mole Grade : >98%</p>	<p>B1109 5720-06-9</p>  <p>Formula : C₇H₉BO₃ M.W. : 151.96 g/mole Grade : >97%</p>	<p>B1110 5720-07-0</p>  <p>Formula : C₇H₉BO₃ M.W. : 151.96 g/mole Grade : >97%</p>	<p>B1112 94839-07-3</p>  <p>Formula : C₇H₉BO₄ M.W. : 165.94 g/mole Grade : >98%</p>
<p>B1115 17933-03-8</p>  <p>Formula : C₇H₉BO₂ M.W. : 135.96 g/mole Grade : >97%</p>	<p>B1116 16419-60-6</p>  <p>Formula : C₇H₉BO₂ M.W. : 135.96 g/mole Grade : >98%</p>	<p>B1117 5720-05-8</p>  <p>Formula : C₇H₉BO₂ M.W. : 135.96 g/mole Grade : >97%</p>	<p>B1118 84110-40-7</p>  <p>Formula : C₄H₁₁BO₂ M.W. : 101.94 g/mole Grade : >97%</p>
<p>B1119 362045-65-6</p>  <p>Formula : C₆H₁₀BINO₂ M.W. : 265.86 g/mole Grade : >95%</p>	<p>B1120 168618-42-6</p>  <p>Formula : C₇H₉BO₂S M.W. : 168.02 g/mole Grade : >98%</p>	<p>B1121 98546-51-1</p>  <p>Formula : C₇H₉BO₂S M.W. : 168.02 g/mole Grade : >98%</p>	<p>B1122 13922-41-3</p>  <p>Formula : C₁₀H₉BO₂ M.W. : 171.99 g/mole Grade : >98%(HPLC)</p>

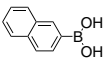
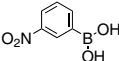
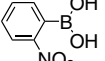
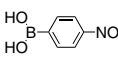
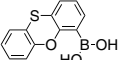
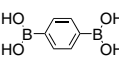
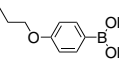
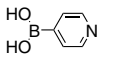
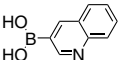

Synthetic Intermediates and Reagents

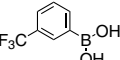
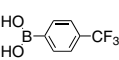
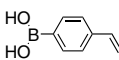
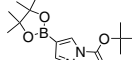
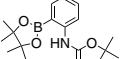
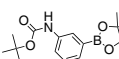
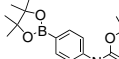
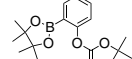
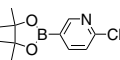
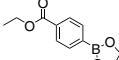
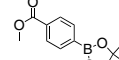
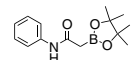
Boronic Acids / Boronic Esters

<p>B1123 32316-92-0</p>  <p>Formula : C₁₀H₈BO₂ M.W. : 171.99 g/mole Grade : >98%</p>	<p>B1124 13331-27-6</p>  <p>Formula : C₆H₆BNO₄ M.W. : 166.93 g/mole Grade : >97%</p>	<p>B1125 5570-19-4</p>  <p>Formula : C₆H₆BNO₄ M.W. : 166.93 g/mole Grade : >97%</p>	<p>B1126 24067-17-2</p>  <p>Formula : C₆H₆BNO₄ M.W. : 166.93 g/mole Grade : >98%</p>
<p>B1127 100124-07-0</p>  <p>Formula : C₁₂H₈BO₃S M.W. : 244.07 g/mole Grade : >97%</p>	<p>B1128 4612-26-4</p>  <p>Formula : C₆H₈B₂O₄ M.W. : 165.75 g/mole Grade : >98%</p>	<p>B1130 186497-67-6</p>  <p>Formula : C₉H₁₃BO₃ M.W. : 180.01 g/mole Grade : >97%</p>	<p>B1132 1692-15-5</p>  <p>Formula : C₅H₆BNO₂ M.W. : 122.95 g/mole Grade : >98%</p>
<p>B1133 191162-39-7</p>  <p>Formula : C₉H₈BNO₂ M.W. : 172.98 g/mole Grade : >97%</p>	<p>B1134 86-58-8</p>  <p>Formula : C₉H₈BNO₂ M.W. : 172.98 g/mole Grade : >98%</p>	<p>B1135 6165-68-0</p>  <p>Formula : C₄H₅BO₂S M.W. : 127.96 g/mole Grade : >97%</p>	<p>B1136 6165-69-1</p>  <p>Formula : C₄H₅BO₂S M.W. : 127.96 g/mole Grade : >98%</p>
<p>B1137 1423-26-3</p>  <p>Formula : C₇H₆BF₃O₂ M.W. : 189.93 g/mole Grade : >97%</p>	<p>B1138 128796-39-4</p>  <p>Formula : C₇H₆BF₃O₂ M.W. : 189.93 g/mole Grade : >97%</p>	<p>B1139 2156-04-9</p>  <p>Formula : C₉H₈BO₂ M.W. : 147.97 g/mole Grade : >98%</p>	<p>B1140 552846-17-0</p>  <p>Formula : C₁₄H₂₃BN₂O₄ M.W. : 294.15 g/mole Grade : >98%</p>
<p>B1141 159624-15-4</p>  <p>Formula : C₁₇H₂₆BNO₄ M.W. : 319.20 g/mole Grade : >98%</p>	<p>B1142 330793-09-4</p>  <p>Formula : C₁₇H₂₆BNO₄ M.W. : 319.20 g/mole Grade : >96%</p>	<p>B1143 330793-01-6</p>  <p>Formula : C₁₇H₂₆BNO₄ M.W. : 319.20 g/mole Grade : >98%</p>	<p>B1144 480424-71-3</p>  <p>Formula : C₁₇H₂₅BO₅ M.W. : 320.19 g/mole Grade : >95%</p>
<p>B1145 444120-94-9</p>  <p>Formula : C₁₁H₁₅BClNO₂ M.W. : 239.51 g/mole Grade : >98%</p>	<p>B1147 195062-62-5</p>  <p>Formula : C₁₅H₂₁BO₄ M.W. : 276.14 g/mole Grade : >96%</p>	<p>B1148 171364-80-0</p>  <p>Formula : C₁₄H₁₉BO₄ M.W. : 262.11 g/mole Grade : >98%</p>	<p>B1149 380430-61-5</p>  <p>Formula : C₁₄H₂₀BNO₃ M.W. : 261.12 g/mole Grade : >96%</p>

Synthetic Intermediates and Reagents

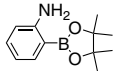
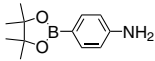
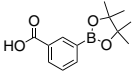
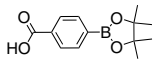
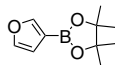
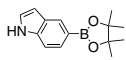
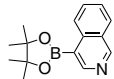
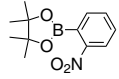
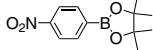
Boronic Acids / Boronic Esters

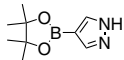
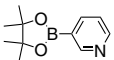
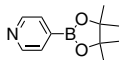
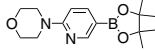
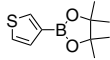
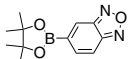
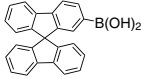
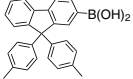
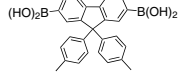
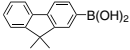
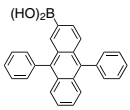
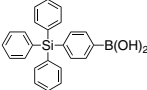
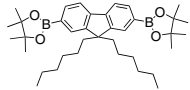
<p>B1150 191171-55-8</p>  <p>Formula : C₁₂H₁₈BNO₂ M.W. : 219.09 g/mole Grade : >98%</p>	<p>B1151 214360-73-3</p>  <p>Formula : C₁₂H₁₈BNO₂ M.W. : 219.09 g/mole Grade : >97%</p>	<p>B1152 269409-73-6</p>  <p>Formula : C₁₃H₁₇BO₄ M.W. : 248.08 g/mole Grade : >98%</p>	<p>B1153 180516-87-4</p>  <p>Formula : C₁₃H₁₇BO₄ M.W. : 248.08 g/mole Grade : >97%</p>
<p>B1154 248924-59-6</p>  <p>Formula : C₁₀H₁₅BO₃ M.W. : 194.04 g/mole Grade : >98%</p>	<p>B1155 269410-24-4</p>  <p>Formula : C₁₄H₁₈BNO₂ M.W. : 243.11 g/mole Grade : >98%</p>	<p>B1156 685103-98-4</p>  <p>Formula : C₁₅H₁₈BNO₂ M.W. : 255.12 g/mole Grade : >95%</p>	<p>B1157 190788-59-1</p>  <p>Formula : C₁₂H₁₆BNO₄ M.W. : 249.07 g/mole Grade : >98%</p>
<p>B1158 171364-83-3</p>  <p>Formula : C₁₂H₁₆BNO₄ M.W. : 249.07 g/mole Grade : >98%</p>	<p>B1159 480425-36-3</p>  <p>Formula : C₁₃H₁₈BNO₃ M.W. : 247.1 g/mole Grade : >95%</p>	<p>B1160 380430-60-4</p>  <p>Formula : C₁₃H₂₀BNO₄S M.W. : 297.18 g/mole Grade : >98%</p>	<p>B1161 269410-08-4</p>  <p>Formula : C₉H₁₅BN₂O₂ M.W. : 194.04 g/mole Grade : >98%</p>
<p>B1162 329214-79-1</p>  <p>Formula : C₁₁H₁₆BNO₂ M.W. : 205.06 g/mole Grade : >97%</p>	<p>B1163 181219-01-2</p>  <p>Formula : C₁₁H₁₆BNO₂ M.W. : 205.06 g/mole Grade : >97%</p>	<p>B1164 485799-04-0</p>  <p>Formula : C₁₅H₂₃BN₂O₃ M.W. : 290.17 g/mole Grade : >98%</p>	<p>B1165 214360-70-0</p>  <p>Formula : C₁₀H₁₅BO₂S M.W. : 210.10 g/mole Grade : >98%</p>
<p>B1167 1073355-14-2</p>  <p>Formula : C₁₂H₁₅BN₂O₃ M.W. : 246.07 g/mole Grade : >98%</p>	<p>B1168 236389-21-2</p>  <p>Formula : C₂₅H₁₇BO₂ M.W. : 360.21 g/mole Grade : >97%</p>	<p>B1170 1193104-83-4</p>  <p>Formula : C₂₇H₂₃BO₂ M.W. : 390.28 g/mole Grade : >97%</p>	<p>B1171 1706525-40-7</p>  <p>Formula : C₂₇H₂₄B₂O₄ M.W. : 434.1 g/mole Grade : >97%</p>
<p>B1172 333432-28-3</p>  <p>Formula : C₁₅H₁₅BO₂ M.W. : 238.09 g/mole Grade : >97%</p>	<p>B1175 597553-98-5</p>  <p>Formula : C₂₆H₁₉BO₂ M.W. : 374.24 g/mole Grade : >97%</p>	<p>B1176 852475-03-7</p>  <p>Formula : C₂₄H₂₁BO₂Si M.W. : 380.32 g/mole Grade : >97%</p>	<p>B1177 254755-24-3</p>  <p>Formula : C₃₇H₅₆B₂O₄ M.W. : 586.46 g/mole Grade : >97%(HPLC)</p>

Synthetic Intermediates and Reagents

Boronic Acids / Boronic Esters

B1178 | 196207-58-6

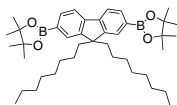

Formula : $C_{41}H_{64}B_2O_4$
M.W. : 642.57 g/mole
Grade : >97%

B1179 | 357219-41-1

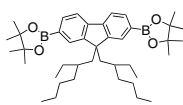

Formula : $C_{41}H_{64}B_2O_4$
M.W. : 642.57 g/mole
Grade : >95%

B1183 | 958261-51-3

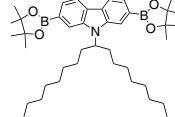

Formula : $C_{41}H_{65}B_2NO_4$
M.W. : 657.58 g/mole
Grade : >97%

B1185 | 1240488-30-5

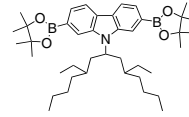

Formula : $C_{41}H_{65}B_2NO_4$
M.W. : 657.6 g/mole
Grade : >95%

B1186 | 542504-04-3

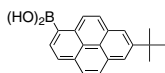

Formula : $C_{20}H_{19}BO_2$
M.W. : 302.2 g/mole
Grade : >97%

B1188 | 105365-50-2

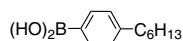

Formula : $C_{12}H_{19}BO_2$
M.W. : 206.09 g/mole
Grade : >97%

B1189 | 1692-25-7



Formula : $C_5H_6BNO_2$
M.W. : 122.92 g/mole
Grade : >98%

B1190 | 134150-01-9

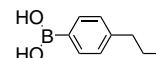

Formula : $C_9H_{13}BO_2$
M.W. : 164.01 g/mole
Grade : >97%

B1193 |

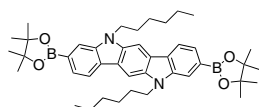

Formula : $C_{42}H_{58}B_2N_2O_4$
M.W. : 676.5 g/mole
Grade : >95%(HPLC)

B1194 | 882066-06-0

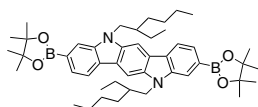

Formula : $C_{46}H_{66}B_2N_2O_4$
M.W. : 732.7 g/mole
Grade : >95%(HPLC)

B1195 | 1507388-01-3

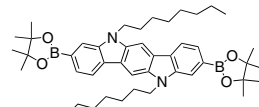

Formula : $C_{46}H_{66}B_2N_2O_4$
M.W. : 732.65 g/mole
Grade : >95%(HPLC)

B1196 | 175361-81-6

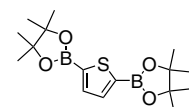

Formula : $C_{16}H_{26}B_2O_4S$
M.W. : 336.06 g/mole
Grade : >97%

B1197 | 128312-11-8

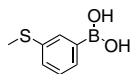

Formula : $C_7H_9BO_2S$
M.W. : 168.02 g/mole
Grade : >97%

B1198 | 55552-70-0



Formula : $C_4H_5BO_3$
M.W. : 111.89 g/mole
Grade : >98%

B1199 | 372963-49-0

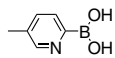

Formula : $C_6H_8BNO_2$
M.W. : 136.95 g/mole
Grade : >97%

B1200 | 870777-29-0

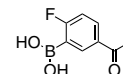

Formula : $C_8H_8BF_3O_3$
M.W. : 182.96 g/mole
Grade : >95%

B1201 | 89466-07-9

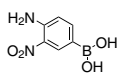

Formula : $C_6H_7BN_2O_4$
M.W. : 181.94 g/mole
Grade : >95%

B1202 | 452972-09-7

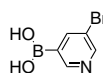

Formula : $C_5H_5BB_2NO_2$
M.W. : 201.81 g/mole
Grade : >98%

B1203 | 762287-57-0

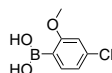

Formula : $C_7H_8BClO_3$
M.W. : 186.4 g/mole
Grade : >98%

B1204 | 148493-34-9

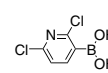

Formula : $C_5H_4BCl_2NO_2$
M.W. : 191.81 g/mole
Grade : >98%

B1205 | 313545-72-1

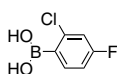

Formula : $C_6H_5BClFO_2$
M.W. : 174.37 g/mole
Grade : >98%

B1206 | 223463-14-7

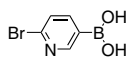

Formula : $C_5H_5BB_2NO_2$
M.W. : 201.81 g/mole
Grade : >97%

B1207 | 452972-08-6



Formula : $C_5H_5BB_2NO_2$
M.W. : 201.81 g/mole
Grade : >98%



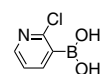







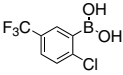
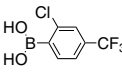

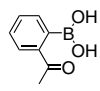
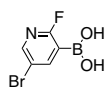
B1208 | 381248-04-0

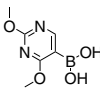
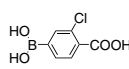
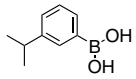
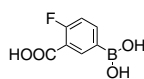

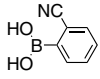
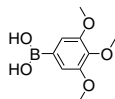
Formula : $C_5H_5BClNO_2$
M.W. : 157.36 g/mole
Grade : >97%

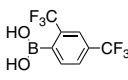
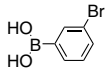

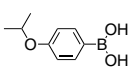
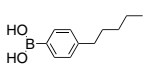

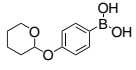
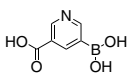
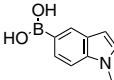
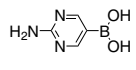
Synthetic Intermediates and Reagents

Boronic Acids / Boronic Esters

<p>B1209 182344-18-9</p>  <p>Formula : $C_7H_5BClF_3O_2$ M.W. : 224.37 g/mole Grade : >98%</p>	<p>B1210 254993-59-4</p>  <p>Formula : $C_7H_5BClF_3O_2$ M.W. : 224.37 g/mole Grade : >97%</p>	<p>B1211 163105-90-6</p>  <p>Formula : $C_6H_8BNO_3$ M.W. : 152.94 g/mole Grade : >98%</p>	<p>B1212 308103-40-4</p>  <p>Formula : $C_8H_9BO_3$ M.W. : 163.97 g/mole Grade : >97%</p>
<p>B1213 501435-91-2</p>  <p>Formula : $C_5H_4BBrFNO_2$ M.W. : 219.8 g/mole Grade : >98%</p>	<p>B1214 854373-97-0</p>  <p>Formula : $C_7H_{10}BNO_3$ M.W. : 166.97 g/mole Grade : >98%</p>	<p>B1215 89641-18-9</p>  <p>Formula : $C_6H_8BN_2O_4$ M.W. : 183.96 g/mole Grade : >98%</p>	<p>B1216 136496-72-5</p>  <p>Formula : $C_7H_6BClO_4$ M.W. : 200.38 g/mole Grade : >98%</p>
<p>B1217 216019-28-2</p>  <p>Formula : $C_9H_{13}BO_2$ M.W. : 164.01 g/mole Grade : >97%</p>	<p>B1218 120153-08-4</p>  <p>Formula : $C_7H_6BFO_4$ M.W. : 183.93 g/mole Grade : >98%</p>	<p>B1219 149105-19-1</p>  <p>Formula : $C_7H_7BO_4$ M.W. : 165.94 g/mole Grade : >97%</p>	<p>B1220 138642-62-3</p>  <p>Formula : $C_7H_6BNO_2$ M.W. : 146.94 g/mole Grade : >98%</p>
<p>B1221 182163-96-8</p>  <p>Formula : $C_9H_{13}BO_3$ M.W. : 212.01 g/mole Grade : >98%</p>	<p>B1222 1423-27-4</p>  <p>Formula : $C_7H_6BF_3O_2$ M.W. : 189.93 g/mole Grade : >97%</p>	<p>B1223 153254-09-2</p>  <p>Formula : $C_8H_8BF_3O_2$ M.W. : 257.93 g/mole Grade : >98%</p>	<p>B1224 89598-96-9</p>  <p>Formula : $C_6H_5BBrO_2$ M.W. : 200.83 g/mole Grade : >98%</p>
<p>B1225 91983-14-1</p>  <p>Formula : $C_7H_8BBrO_2$ M.W. : 214.85 g/mole Grade : >95%</p>	<p>B1226 153624-46-5</p>  <p>Formula : $C_9H_{13}BO_3$ M.W. : 180.01 g/mole Grade : >97%</p>	<p>B1227 121219-12-3</p>  <p>Formula : $C_{11}H_{17}BO_2$ M.W. : 192.06 g/mole Grade : >97%</p>	<p>B1228 355386-94-6</p>  <p>Formula : $C_9H_8BNO_2$ M.W. : 172.98 g/mole Grade : >98%</p>
<p>B1229 182281-01-2</p>  <p>Formula : $C_{11}H_{15}BO_4$ M.W. : 222.05 g/mole Grade : >97%</p>	<p>B1230 913836-03-0</p>  <p>Formula : $C_6H_6BNO_4$ M.W. : 166.93 g/mole Grade : >98%</p>	<p>B1231 192182-55-1</p>  <p>Formula : $C_9H_{10}BNO_2$ M.W. : 174.99 g/mole Grade : >98%</p>	<p>B1232 936250-22-5</p>  <p>Formula : $C_4H_6BN_3O_2$ M.W. : 138.92 g/mole Grade : >98%</p>

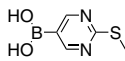
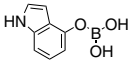
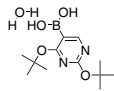
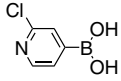
Synthetic Intermediates and Reagents

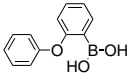
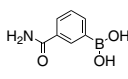
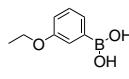
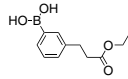
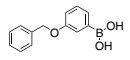
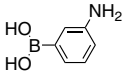
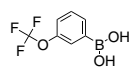
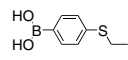
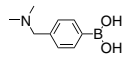
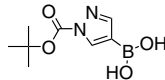
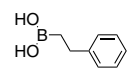
Boronic Acids / Boronic Esters

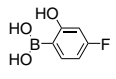
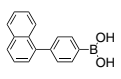
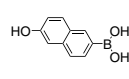
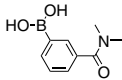
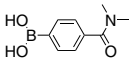
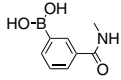
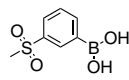
<p>B1233 348098-29-3</p>  <p>Formula : C₅H₇BN₂O₂S M.W. : 170.0 g/mole Grade : >98%</p>	<p>B1234 220465-43-0</p>  <p>Formula : C₈H₈BNO₃ M.W. : 177.0 g/mole Grade : >97%</p>	<p>B1235 109299-79-8</p>  <p>Formula : C₁₂H₂₃BN₂O₅ M.W. : 286.1 g/mole Grade : >98%</p>	<p>B1236 458532-96-2</p>  <p>Formula : C₅H₅BClNO₂ M.W. : 157.4 g/mole Grade : >98%</p>
<p>B1238 213211-69-9</p>  <p>Formula : C₈H₁₁BO₃ M.W. : 166.0 g/mole Grade : >97%</p>	<p>B1239 108238-09-1</p>  <p>Formula : C₁₂H₁₁BO₃ M.W. : 214.0 g/mole Grade : >97%</p>	<p>B1240 351422-73-6</p>  <p>Formula : C₇H₈BNO₃ M.W. : 165.0 g/mole Grade : >98%</p>	<p>B1241 90555-66-1</p>  <p>Formula : C₈H₁₁BO₃ M.W. : 166.0 g/mole Grade : >98%</p>
<p>B1242 913835-82-2</p>  <p>Formula : C₁₁H₁₅BO₄ M.W. : 222.0 g/mole Grade : >97%</p>	<p>B1243 156682-54-1</p>  <p>Formula : C₁₃H₁₃BO₃ M.W. : 228.1 g/mole Grade : >96%</p>	<p>B1244 30418-59-8</p>  <p>Formula : C₆H₈BNO₂ M.W. : 136.9 g/mole Grade : >98%</p>	<p>B1245 179113-90-7</p>  <p>Formula : C₇H₆BF₃O₃ M.W. : 205.9 g/mole Grade : >97%</p>
<p>B1246 145349-76-4</p>  <p>Formula : C₈H₁₁BO₂S M.W. : 182.0 g/mole Grade : >98%</p>	<p>B1247 70799-12-1</p>  <p>Formula : C₉H₁₄BNO₂ M.W. : 179.0 g/mole Grade : >97%</p>	<p>B1248 947533-31-5</p>  <p>Formula : C₉H₁₃BN₂O₄ M.W. : 212.0 g/mole Grade : >95%</p>	<p>B1249 34420-17-2</p>  <p>Formula : C₈H₁₁BO₂ M.W. : 150.0 g/mole Grade : >98%</p>
<p>B1250 89694-48-4</p>  <p>Formula : C₇H₈BClO₃ M.W. : 186.4 g/mole Grade : >96%</p>	<p>B1251 259209-20-6</p>  <p>Formula : C₈H₈BFO₃ M.W. : 155.92 g/mole Grade : >95%</p>	<p>B1252 870774-25-7</p>  <p>Formula : C₁₆H₁₃BO₂ M.W. : 248.1 g/mole Grade : >97%</p>	<p>B1253 173194-95-1</p>  <p>Formula : C₁₀H₉BO₃ M.W. : 188.0 g/mole Grade : >97%</p>
<p>B1254 373384-14-6</p>  <p>Formula : C₉H₁₂BNO₃ M.W. : 193.0 g/mole Grade : >98%</p>	<p>B1255 405520-68-5</p>  <p>Formula : C₉H₁₂BNO₃ M.W. : 193.0 g/mole Grade : >98%</p>	<p>B1256 832695-88-2</p>  <p>Formula : C₈H₁₀BNO₃ M.W. : 179.0 g/mole Grade : >98%</p>	<p>B1257 373384-18-0</p>  <p>Formula : C₇H₉BO₄S M.W. : 200.0 g/mole Grade : >98%</p>

Synthetic Intermediates and Reagents

Boronic Acids / Boronic Esters

B1258 | 80460-73-7

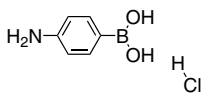

Formula : $C_6H_9BClNO_2$
M.W. : 173.4 g/mole
Grade : >98%

B1259 | 5122-99-6

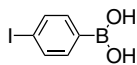

Formula : $C_6H_6BIO_2$
M.W. : 247.8 g/mole
Grade : >98%

B1260 | 237429-33-3

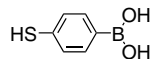

Formula : $C_6H_7BO_2S$
M.W. : 154.0 g/mole
Grade : >97%

B1261 | 279262-11-2

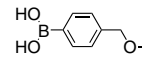

Formula : $C_8H_{11}BO_3$
M.W. : 166.0 g/mole
Grade : >98%

B1262 | 149104-88-1

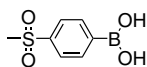

Formula : $C_7H_9BO_4S$
M.W. : 200.0 g/mole
Grade : >97%

B1263 | 4612-28-6

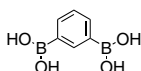

Formula : $C_6H_8B_2O_4$
M.W. : 165.7 g/mole
Grade : >97%

B1264 | 55499-44-0

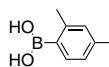

Formula : $C_8H_{11}BO_2$
M.W. : 150.0 g/mole
Grade : >97%

B1265 | 23112-96-1



Formula : $C_8H_{11}BO_4$
M.W. : 182.0 g/mole
Grade : >97%

B1266 | 226396-32-3

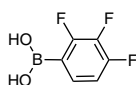

Formula : $C_6H_4BF_3O_2$
M.W. : 175.9 g/mole
Grade : >98%

B1267 | 212779-19-6

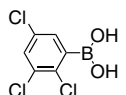

Formula : $C_6H_4BCl_3O_2$
M.W. : 225.3 g/mole
Grade : >97%

B1268 | 247564-71-2

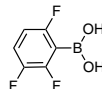

Formula : $C_6H_4BF_3O_2$
M.W. : 175.9 g/mole
Grade : >98%

B1269 | 247564-73-4

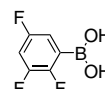

Formula : $C_6H_4BF_3O_2$
M.W. : 175.9 g/mole
Grade : >97%

B1270 | 247564-72-3

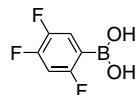

Formula : $C_6H_4BF_3O_2$
M.W. : 175.9 g/mole
Grade : >97%

B1271 | 73852-18-3

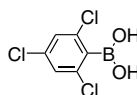

Formula : $C_6H_4BCl_3O_2$
M.W. : 225.3 g/mole
Grade : >97%

B1272 | 89694-46-2

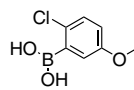

Formula : $C_7H_8BClO_3$
M.W. : 186.4 g/mole
Grade : >97%

B1273 | 503309-11-3

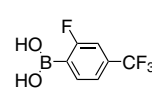

Formula : $C_7H_5BF_3O_2$
M.W. : 207.9 g/mole
Grade : >98%

B1274 | 873566-75-7

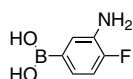

Formula : $C_6H_7BFNO_2$
M.W. : 154.9 g/mole
Grade : >97%

B1275 | 845551-44-2

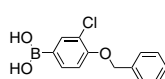

Formula : $C_{13}H_{12}BClO_3$
M.W. : 262.5 g/mole
Grade : >98%

B1276 | 505083-04-5

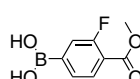

Formula : $C_8H_8BFO_4$
M.W. : 198.0 g/mole
Grade : >96%

B1277 | 874219-35-9

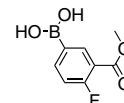

Formula : $C_8H_8BFO_4$
M.W. : 198.0 g/mole
Grade : >96%

B1278 | 160591-91-3

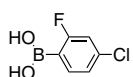

Formula : $C_6H_5BClFO_2$
M.W. : 174.4 g/mole
Grade : >98%

B1279 | 313545-41-4

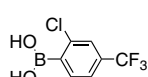

Formula : $C_7H_5BClF_3O_2$
M.W. : 224.4 g/mole
Grade : >98%

B1280 | 137504-86-0

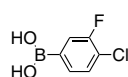

Formula : $C_6H_5BClFO_2$
M.W. : 174.4 g/mole
Grade : >98%



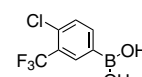



B1281 | 176976-42-4

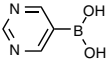
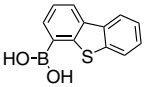
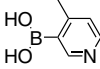
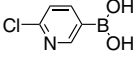
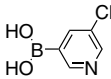

Formula : $C_7H_5BClF_3O_2$
M.W. : 224.4 g/mole
Grade : >98%

Synthetic Intermediates and Reagents

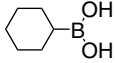
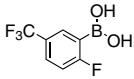
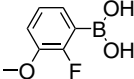
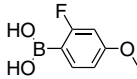
Boronic Acids / Boronic Esters

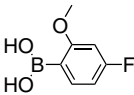
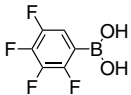
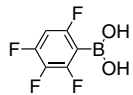
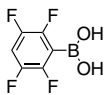
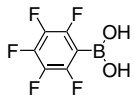
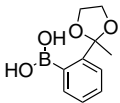
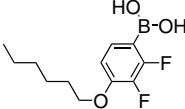
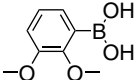
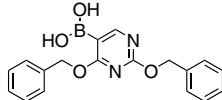
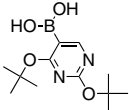
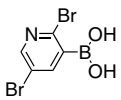
<p>B1282 109299-78-7</p>  <p>Formula : $C_4H_5BN_2O_2$ M.W. : 123.9 g/mole Grade : >98%</p>	<p>B1283 108847-20-7</p>  <p>Formula : $C_{12}H_9BO_2S$ M.W. : 228.1 g/mole Grade : >97%</p>	<p>B1284 148546-82-1</p>  <p>Formula : $C_6H_8BNO_2$ M.W. : 136.9 g/mole Grade : >98%</p>	<p>B1285 444120-91-6</p>  <p>Formula : $C_5H_5BClNO_2$ M.W. : 157.4 g/mole Grade : >98%</p>
<p>B1286 872041-85-5</p>  <p>Formula : $C_5H_5BClNO_2$ M.W. : 157.4 g/mole Grade : >97%</p>	<p>B1287 4433-63-0</p>  <p>Formula : $C_2H_7BO_2$ M.W. : 73.9 g/mole Grade : >97%</p>	<p>B1288 411235-57-9</p>  <p>Formula : $C_3H_7BO_2$ M.W. : 85.9 g/mole Grade : >98%</p>	<p>B1289 80041-89-0</p>  <p>Formula : $C_3H_9BO_2$ M.W. : 87.9 g/mole Grade : >98%</p>
<p>B1290 4441-56-9</p>  <p>Formula : $C_6H_{13}BO_2$ M.W. : 128.0 g/mole Grade : >99%</p>	<p>B1291 352535-96-7</p>  <p>Formula : $C_7H_5BF_2O_2$ M.W. : 207.9 g/mole Grade : >98%</p>	<p>B1292 352303-67-4</p>  <p>Formula : $C_7H_5BFO_3$ M.W. : 169.9 g/mole Grade : >98%</p>	<p>B1293 162101-31-7</p>  <p>Formula : $C_7H_5BFO_3$ M.W. : 169.9 g/mole Grade : >98%</p>
<p>B1294 78495-63-3</p>  <p>Formula : $C_7H_5BFO_3$ M.W. : 169.9 g/mole Grade : >98%</p>	<p>B1295 179899-07-1</p>  <p>Formula : $C_7H_5BFO_3$ M.W. : 169.9 g/mole Grade : >98%</p>	<p>B1296 179923-32-1</p>  <p>Formula : $C_6H_3BF_4O_2$ M.W. : 193.9 g/mole Grade : >95%</p>	<p>B1297 511295-00-4</p>  <p>Formula : $C_6H_3BF_4O_2$ M.W. : 193.9 g/mole Grade : >95%</p>
<p>B1298 511295-01-5</p>  <p>Formula : $C_6H_3BF_4O_2$ M.W. : 193.9 g/mole Grade : >96%</p>	<p>B1299 1582-24-7</p>  <p>Formula : $C_6H_2BF_5O_2$ M.W. : 211.9 g/mole Grade : >95%</p>	<p>B1300 243140-14-9</p>  <p>Formula : $C_{10}H_{13}BO_4$ M.W. : 208.0 g/mole Grade : >98%</p>	<p>B1301 121219-20-3</p>  <p>Formula : $C_{12}H_{17}BF_2O_3$ M.W. : 258.1 g/mole Grade : >98%</p>
<p>B1302 40972-86-9</p>  <p>Formula : $C_8H_{11}BO_4$ M.W. : 182.0 g/mole Grade : >98%</p>	<p>B1303 70523-24-9</p>  <p>Formula : $C_{18}H_{17}BN_2O_4$ M.W. : 336.1 g/mole Grade : >95%</p>	<p>B1304 306935-93-3</p>  <p>Formula : $C_{12}H_{21}BN_2O_4$ M.W. : 268.1 g/mole Grade : >97%</p>	<p>B1305 852228-14-9</p>  <p>Formula : $C_5H_4BBr_2NO_2$ M.W. : 280.7 g/mole Grade : >97%</p>

Synthetic Intermediates and Reagents

Boronic Acids / Boronic Esters

B1306 | 848779-87-3

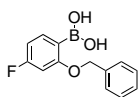

Formula : $C_{13}H_{12}BFO_3$
M.W. : 246.0 g/mole
Grade : >95%

B1307 | 779331-47-4

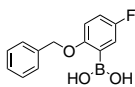

Formula : $C_{13}H_{12}BFO_3$
M.W. : 246.0 g/mole
Grade : >98%

B1308 | 1003043-34-2

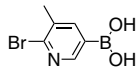

Formula : $C_6H_7BBrNO_2$
M.W. : 215.8 g/mole
Grade : >98%

B1309 | 874290-62-7

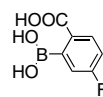

Formula : $C_7H_6BFO_4$
M.W. : 183.9 g/mole
Grade : >96%

B1310 | 1003043-40-0

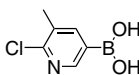

Formula : $C_6H_7BClNO_2$
M.W. : 171.4 g/mole
Grade : >98%

B1311 | 313545-44-7

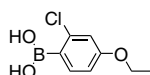

Formula : $C_8H_{10}BClO_3$
M.W. : 200.4 g/mole
Grade : >97%

B1312 | 1022922-16-2

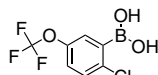

Formula : $C_7H_5BClF_3O_3$
M.W. : 240.4 g/mole
Grade : >98%

B1313 | 936249-33-1

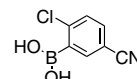

Formula : $C_7H_5BClNO_2$
M.W. : 181.4 g/mole
Grade : >97%

B1314 | 444666-39-1

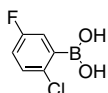

Formula : $C_6H_5BClFO_2$
M.W. : 174.4 g/mole
Grade : >98%

B1315 | 1150114-78-5

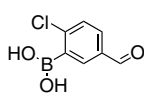

Formula : $C_7H_6BClO_3$
M.W. : 184.4 g/mole
Grade : >97%

B1316 | 957034-45-6

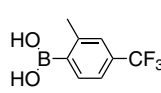

Formula : $C_8H_8BF_3O_2$
M.W. : 204.0 g/mole
Grade : >97%

B1317 | 193353-35-4

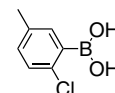

Formula : $C_7H_8BClO_2$
M.W. : 170.4 g/mole
Grade : >97%

B1318 | 867333-29-7

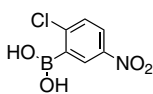

Formula : $C_6H_5BClNO_4$
M.W. : 201.4 g/mole
Grade : >97%

B1319 | 126617-98-9

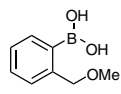

Formula : $C_8H_{11}BO_3$
M.W. : 166.0 g/mole
Grade : >97%

B1320 | 279263-10-4

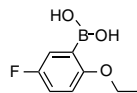

Formula : $C_9H_{10}BFO_3$
M.W. : 184.0 g/mole
Grade : >98%

B1321 | 904326-92-7

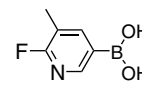

Formula : $C_6H_7BFNO_2$
M.W. : 154.9 g/mole
Grade : >98%

B1322 | 603122-84-5

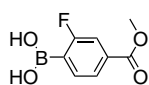

Formula : $C_8H_8BFO_4$
M.W. : 198.0 g/mole
Grade : >98%

B1323 | 170981-26-7

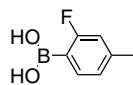

Formula : $C_7H_8BFO_2$
M.W. : 153.9 g/mole
Grade : >98%

B1324 | 352534-79-3

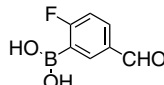

Formula : $C_7H_8BFO_3$
M.W. : 167.9 g/mole
Grade : >98%

B1325 | 1072952-25-0

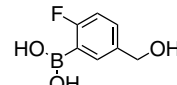

Formula : $C_7H_8BFO_3$
M.W. : 169.9 g/mole
Grade : >96%

B1326 | 127972-02-5

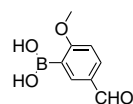

Formula : $C_8H_9BO_4$
M.W. : 180.0 g/mole
Grade : >98%

B1327 | 419536-33-7

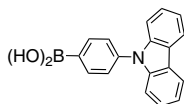

Formula : $C_{18}H_{14}BNO_2$
M.W. : 287.1 g/mole
Grade : >98%

B1328 | 15016-42-9

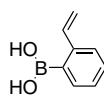

Formula : $C_8H_9BO_2$
M.W. : 148.0 g/mole
Grade : >97%

B1329 | 850568-34-2

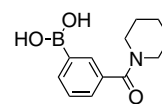

Formula : $C_{12}H_{16}BNO_3$
M.W. : 233.1 g/mole
Grade : >97%

Synthetic Intermediates and Reagents

Boronic Acids / Boronic Esters

B1330 | 850568-78-4

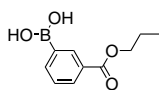

Formula : $C_{10}H_{13}BO_4$
M.W. : 208.0 g/mole
Grade : >97%

B1331 | 864377-33-3

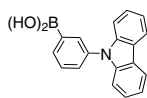

Formula : $C_{18}H_{14}BNO_2$
M.W. : 287.1 g/mole
Grade : >98%

B1332 | 352535-84-3

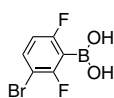

Formula : $C_6H_4BBF_2O_2$
M.W. : 236.8 g/mole
Grade : >97%

B1333 | 827300-04-9

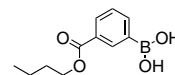

Formula : $C_{11}H_{15}BO_4$
M.W. : 222.0 g/mole
Grade : >97%

B1335 | 874219-36-0

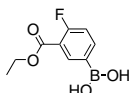

Formula : $C_9H_{10}BFO_4$
M.W. : 212.0 g/mole
Grade : >97%

B1336 | 409108-13-0

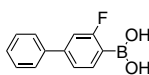

Formula : $C_{12}H_{10}BFO_2$
M.W. : 216.0 g/mole
Grade : >97%

B1337 | 609807-25-2

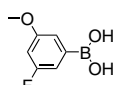

Formula : $C_7H_8BFO_3$
M.W. : 169.9 g/mole
Grade : >98%

B1338 | 458532-97-3

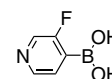

Formula : $C_5H_5BFNO_2$
M.W. : 140.9 g/mole
Grade : >97%

B1339 | 851335-12-1

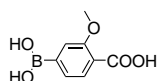

Formula : $C_8H_9BO_5$
M.W. : 196.0 g/mole
Grade : >97%

B1340 | 603122-41-4

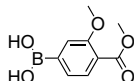

Formula : $C_9H_{11}BO_5$
M.W. : 210.0 g/mole
Grade : >98%

B1341 | 166386-48-7

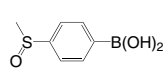

Formula : $C_7H_9BO_3S$
M.W. : 184.0 g/mole
Grade : >97%

B1342 | 159191-44-3

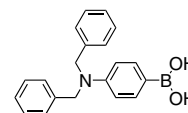

Formula : $C_{20}H_{20}BNO_2$
M.W. : 317.2 g/mole
Grade : >97%

B1343 | 389621-80-1

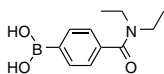

Formula : $C_{11}H_{16}BNO_3$
M.W. : 221.1 g/mole
Grade : >97%

B1344 | 850568-12-6

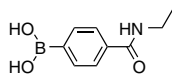

Formula : $C_9H_{12}BNO_3$
M.W. : 193.0 g/mole
Grade : >97%

B1345 | 389621-83-4

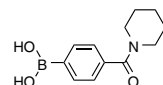

Formula : $C_{12}H_{16}BNO_3$
M.W. : 233.1 g/mole
Grade : >97%

B1346 | 159191-56-7

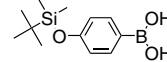

Formula : $C_{12}H_{21}BO_3Si$
M.W. : 252.2 g/mole
Grade : >97%

B1347 | 481725-35-3

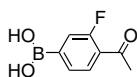

Formula : $C_8H_8BFO_3$
M.W. : 182.0 g/mole
Grade : >97%

B1348 | 205672-21-5

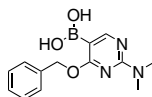

Formula : $C_{13}H_{16}BN_3O_3$
M.W. : 273.1 g/mole
Grade : >97%

B1349 | 847560-49-0

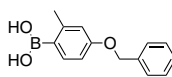

Formula : $C_{14}H_{15}BO_3$
M.W. : 242.1 g/mole
Grade : >97%

B1351 | 338454-30-1

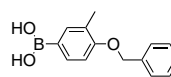

Formula : $C_{14}H_{15}BO_3$
M.W. : 242.1 g/mole
Grade : >97%

B1352 | 130870-00-7

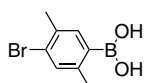

Formula : $C_8H_{10}BBR_2$
M.W. : 228.9 g/mole
Grade : >97%

B1353 | 1162753-18-5

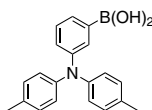

Formula : $C_{20}H_{20}BNO_2$
M.W. : 317.2 g/mole
Grade : >97%

B1354 | 209919-30-2

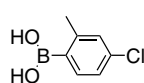

Formula : $C_7H_8BClO_2$
M.W. : 170.4 g/mole
Grade : >98%

B1355 | 151169-67-4

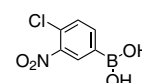

Formula : $C_6H_5BClNO_4$
M.W. : 201.4 g/mole
Grade : >97%

Synthetic Intermediates and Reagents

Boronic Acids / Boronic Esters

B1356 | 874288-38-7

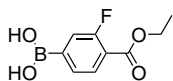

Formula : $C_9H_{10}BF_4O_4$
M.W. : 212.0 g/mole
Grade : >97%

B1357 | 374538-01-9

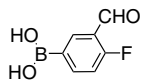

Formula : $C_7H_6BFO_3$
M.W. : 167.9 g/mole
Grade : >98%

B1358 | 153624-38-5

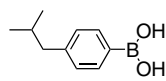

Formula : $C_{10}H_{15}BO_2$
M.W. : 178.0 g/mole
Grade : >98%

B1359 | 91062-38-3

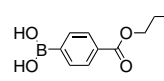

Formula : $C_{10}H_{13}BO_4$
M.W. : 208.0 g/mole
Grade : >97%

B1360 | 380430-70-6

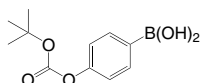

Formula : $C_{11}H_{15}BO_5$
M.W. : 238.0 g/mole
Grade : >98%

B1361 | 654067-65-9

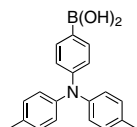

Formula : $C_{20}H_{26}BNO_2$
M.W. : 317.2 g/mole
Grade : >97%(HPLC)

B1362 | 352534-86-2

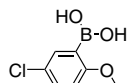

Formula : $C_8H_{10}BClO_3$
M.W. : 200.4 g/mole
Grade : >96%

B1363 | 468718-30-1

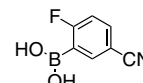

Formula : $C_7H_5BFNO_2$
M.W. : 164.9 g/mole
Grade : >98%

B1364 | 928053-97-8

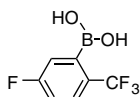

Formula : $C_7H_5BF_4O_2$
M.W. : 207.9 g/mole
Grade : >97%

B1365 | 850991-69-4

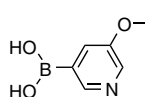

Formula : $C_6H_6BNO_3$
M.W. : 152.9 g/mole
Grade : >96%

B1366 | 173999-18-3

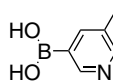

Formula : $C_6H_8BNO_2$
M.W. : 136.9 g/mole
Grade : >96%

B1367 | 16343-08-1

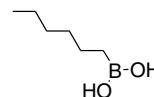

Formula : $C_6H_{13}BO_2$
M.W. : 130.0 g/mole
Grade : >96%

B1368 | 4737-50-2

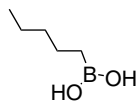

Formula : $C_5H_{13}BO_2$
M.W. : 116.0 g/mole
Grade : >97%

B1369 | 138900-55-7

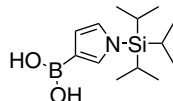

Formula : $C_{13}H_{26}BNO_2Si$
M.W. : 267.2 g/mole
Grade : >98%

B1370 | 852362-22-2

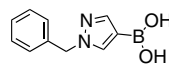

Formula : $C_{10}H_{11}BN_2O_2$
M.W. : 202.0 g/mole
Grade : >98%

B1371 | 104376-24-1

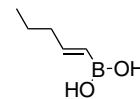

Formula : $C_5H_{11}BO_2$
M.W. : 114.0 g/mole
Grade : >98%

B1372 | 763120-58-7

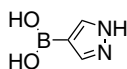

Formula : $C_3H_5BN_2O_2$
M.W. : 111.9 g/mole
Grade : >98%

B1373 | 376584-63-3

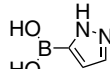

Formula : $C_3H_5BN_2O_2$
M.W. : 111.9 g/mole
Grade : >97%

B1374 | 951677-39-7

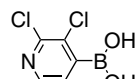

Formula : $C_5H_4BCl_2NO_2$
M.W. : 191.8 g/mole
Grade : >97%

B1375 | 147222-88-6

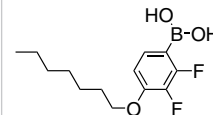

Formula : $C_{13}H_{19}BF_2O_3$
M.W. : 272.1 g/mole
Grade : >96%

B1376 | 170981-41-6

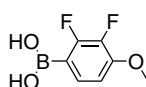

Formula : $C_7H_7BF_2O_3$
M.W. : 187.9 g/mole
Grade : >98%

B1377 | 156684-91-2

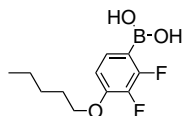

Formula : $C_{11}H_{15}BF_2O_3$
M.W. : 244.0 g/mole
Grade : >98%

B1378 | 957061-21-1

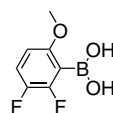

Formula : $C_7H_7BF_2O_3$
M.W. : 187.9 g/mole
Grade : >98%

B1379 | 1263374-42-0

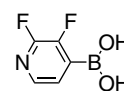

Formula : $C_5H_4BF_2NO_2$
M.W. : 158.9 g/mole
Grade : >97%

Synthetic Intermediates and Reagents

Boronic Acids / Boronic Esters

B1380 | 1072952-26-1

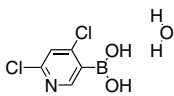

Formula : $C_5H_6Cl_2NO_3$
M.W. : 209.8 g/mole
Grade : >95%

B1381 | 897958-93-9

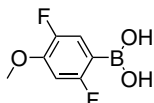

Formula : $C_7H_7BF_2O_3$
M.W. : 187.9 g/mole
Grade : >98%

B1382 | 851756-54-2

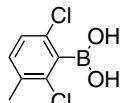

Formula : $C_7H_7Cl_2O_3$
M.W. : 204.8 g/mole
Grade : >98%

B1383 | 870779-02-5



Formula : $C_7H_7BF_2O_3$
M.W. : 187.9 g/mole
Grade : >97%

B1384 | 1072952-27-2

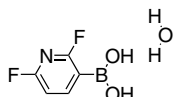

Formula : $C_5H_6BF_2NO_3$
M.W. : 176.9 g/mole
Grade : >96%

B1385 | 401816-16-8

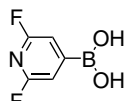

Formula : $C_5H_4BF_2NO_2$
M.W. : 158.9 g/mole
Grade : >97%

B1386 | 612833-41-7

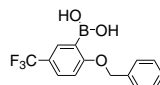

Formula : $C_{14}H_{12}BF_3O_3$
M.W. : 296.05 g/mole
Grade : >98%

B1387 | 4540-87-8

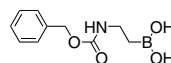

Formula : $C_{10}H_{14}BNO_4$
M.W. : 223.03 g/mole
Grade : >98%

B1388 | 762263-92-3

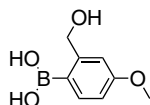

Formula : $C_8H_{11}BO_4$
M.W. : 181.98 g/mole
Grade : >98%

B1389 | 126617-98-9

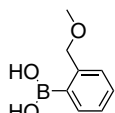

Formula : $C_8H_{11}BO_3$
M.W. : 165.98 g/mole
Grade : >97%

B1390 | 1072945-86-8

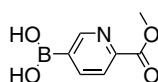

Formula : $C_7H_8BNO_4$
M.W. : 180.95 g/mole
Grade : >98%

B1391 | 330804-03-0

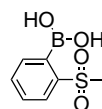

Formula : $C_7H_9BO_4S$
M.W. : 200.02 g/mole
Grade : >98%

B1392 | 579525-46-5

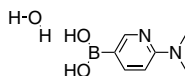

Formula : $C_7H_{11}BN_2O_3$
M.W. : 184.0 g/mole
Grade : >98%

B1393 | 85107-53-5

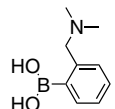

Formula : $C_9H_{14}BNO_2$
M.W. : 179.02 g/mole
Grade : >98%

B1394 | 115377-94-1

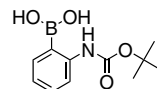

Formula : $C_{11}H_{16}BNO_4$
M.W. : 237.06 g/mole
Grade : >96%

B1395 | 956283-09-3

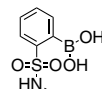

Formula : $C_7H_{10}BNO_5S$
M.W. : 215.03 g/mole
Grade : >95%

B1396 | 373384-12-4

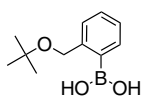

Formula : $C_{11}H_{17}BO_3$
M.W. : 208.06 g/mole
Grade : >97%

B1397 | 150691-04-6

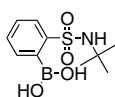

Formula : $C_{10}H_{16}BNO_2S$
M.W. : 257.11 g/mole
Grade : >97%

B1398 | 947533-39-3



Formula : $C_6H_5BF_3NO_2$
M.W. : 190.92 g/mole
Grade : >98%

B1399 | 868662-36-6

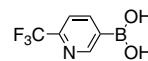

Formula : $C_6H_5BF_3NO_2$
M.W. : 190.92 g/mole
Grade : >97%

B1400 | 870777-20-1

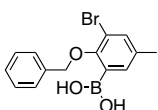

Formula : $C_{14}H_{14}BBrO_3$
M.W. : 320.97 g/mole
Grade : >98%

B1401 | 1310384-22-5

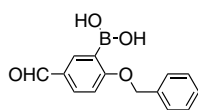

Formula : $C_{14}H_{13}BO_4$
M.W. : 256.06 g/mole
Grade : >97%

B1402 | 1072952-51-2

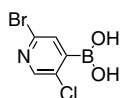

Formula : $C_5H_4BBrClNO_2$
M.W. : 236.26 g/mole
Grade : >98%

B1403 | 1072951-43-9

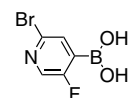

Formula : $C_5H_4BBrFNO_2$
M.W. : 219.8 g/mole
Grade : >96%

Synthetic Intermediates and Reagents

Boronic Acids / Boronic Esters

B1404 | 1072952-48-7

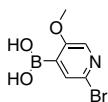

Formula : $C_6H_7BBrNO_3$
M.W. : 231.84 g/mole
Grade : >98%

B1405 | 874290-62-7

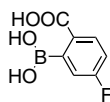

Formula : $C_7H_6BFO_4$
M.W. : 183.93 g/mole
Grade : >98%

B1406 | 465515-31-5

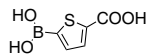

Formula : $C_5H_5BO_4S$
M.W. : 171.97 g/mole
Grade : >98%

B1407 | 957061-11-9

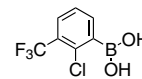

Formula : $C_7H_5BClF_3O_2$
M.W. : 224.37 g/mole
Grade : >98%

B1408 | 937595-71-6

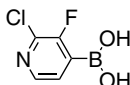

Formula : $C_5H_4BClFNO_2$
M.W. : 175.35 g/mole
Grade : >96%

B1409 | 913836-08-5

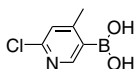

Formula : $C_6H_7BClNO_2$
M.W. : 171.39 g/mole
Grade : >98%

B1410 | 913835-92-4

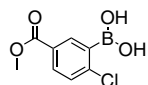

Formula : $C_8H_8BClO_4$
M.W. : 214.41 g/mole
Grade : >98%

B1411 | 1003042-59-8

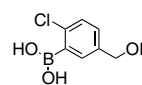

Formula : $C_7H_8BClO_3$
M.W. : 186.4 g/mole
Grade : >97%

B1412 | 851756-52-0

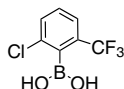

Formula : $C_7H_5BClF_3O_2$
M.W. : 224.37 g/mole
Grade : >98%

B1413 | 1451392-26-9

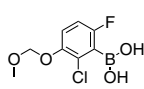

Formula : $C_6H_6BClFO_4$
M.W. : 234.42 g/mole
Grade : >97%

B1414 | 957121-07-2

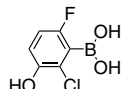

Formula : $C_6H_5BClFO_3$
M.W. : 190.36 g/mole
Grade : >98%

B1415 | 1003043-37-5

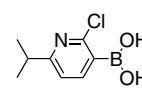

Formula : $C_8H_{11}BClNO_2$
M.W. : 199.44 g/mole
Grade : >97%

B1416 | 1003845-06-4

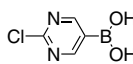

Formula : $C_4H_4BClN_2O_2$
M.W. : 158.35 g/mole
Grade : >98%

B1417 | 128676-84-6

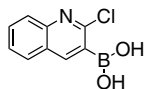

Formula : $C_9H_7BClNO_2$
M.W. : 207.42 g/mole
Grade : >98%

B1418 | 756817-82-0

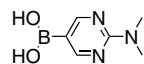

Formula : $C_6H_{10}BN_3O_2$
M.W. : 166.97 g/mole
Grade : >98%

B1419 | 1003042-92-9

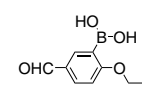

Formula : $C_9H_{11}BO_4$
M.W. : 193.99 g/mole
Grade : >98%

B1420 | 957062-87-2

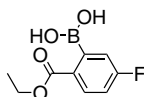

Formula : $C_9H_{10}BFO_4$
M.W. : 211.98 g/mole
Grade : >98%

B1421 | 762287-58-1

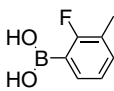

Formula : $C_7H_6BFO_2$
M.W. : 153.95 g/mole
Grade : >97%

B1422 | 871126-22-6

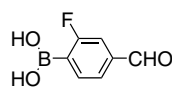

Formula : $C_7H_6BFO_3$
M.W. : 167.93 g/mole
Grade : >98%

B1423 | 1072944-18-3

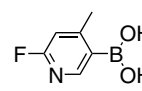

Formula : $C_6H_7BFNO_2$
M.W. : 154.93 g/mole
Grade : >98%

B1424 | 406482-19-7

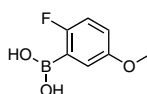

Formula : $C_7H_8BFO_3$
M.W. : 169.95 g/mole
Grade : >98%

B1425 | 313545-34-5

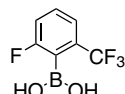

Formula : $C_7H_5BF_4O_2$
M.W. : 207.92 g/mole
Grade : >98%

B1426 | 401815-98-3

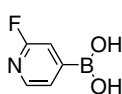

Formula : $C_5H_5BFNO_2$
M.W. : 140.91 g/mole
Grade : >98%

B1427 | 94838-88-7

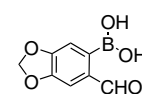

Formula : $C_8H_7BO_5$
M.W. : 193.95 g/mole
Grade : >96%

Synthetic Intermediates and Reagents

Boronic Acids / Boronic Esters

B1428 | 139962-95-1

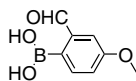

Formula : $C_8H_9BO_4$
M.W. : 179.97 g/mole
Grade : >97%

B1429 | 1218790-89-6

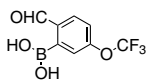

Formula : $C_8H_6BF_3O_4$
M.W. : 233.94 g/mole
Grade : >98%

B1430 | 40138-18-9

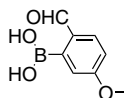

Formula : $C_8H_9BO_4$
M.W. : 179.97 g/mole
Grade : >97%

B1431 | 40138-17-8

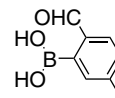

Formula : $C_8H_9BO_3$
M.W. : 163.97 g/mole
Grade : >97%

B1432 | 1072944-17-2

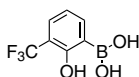

Formula : $C_7H_6BF_3O_3$
M.W. : 205.93 g/mole
Grade : >98%

B1433 | 259209-22-8

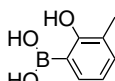

Formula : $C_7H_8BO_3$
M.W. : 151.96 g/mole
Grade : >98%

B1434 | 104116-17-8

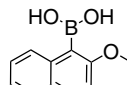

Formula : $C_{11}H_{11}BO_3$
M.W. : 202.01 g/mole
Grade : >98%

B1435 | 290832-43-8

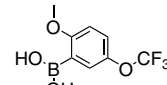

Formula : $C_8H_8BF_3O_4$
M.W. : 235.95 g/mole
Grade : >98%

B1436 | 240139-82-6

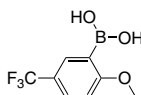

Formula : $C_8H_8BF_3O_3$
M.W. : 219.95 g/mole
Grade : >98%

B1437 | 762262-09-9

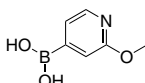

Formula : $C_6H_8BNO_3$
M.W. : 152.94 g/mole
Grade : >98%

B1438 | 628692-15-9

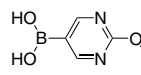

Formula : $C_5H_7BN_2O_3$
M.W. : 153.93 g/mole
Grade : >98%

B1440 | 1072952-30-7

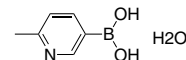

Formula : $C_6H_{10}BNO_3$
M.W. : 154.96 g/mole
Grade : >97%

B1441 | 16114-47-9

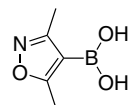

Formula : $C_5H_8BNO_3$
M.W. : 140.93 g/mole
Grade : >97%

B1442 | 1015480-87-1

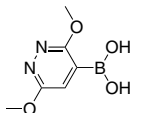

Formula : $C_6H_8BN_2O_4$
M.W. : 183.96 g/mole
Grade : >98%

B1443 | 352525-94-1

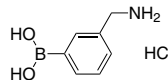

Formula : $C_7H_{11}BCINO_2$
M.W. : 187.43 g/mole
Grade : >98%

B1444 | 1256355-31-3

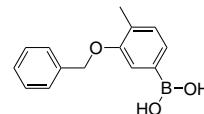

Formula : $C_{14}H_{15}BO_3$
M.W. : 242.08 g/mole
Grade : >97%

B1445 | 850567-25-8

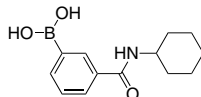

Formula : $C_{13}H_{18}BNO_3$
M.W. : 247.1 g/mole
Grade : >97%

B1447 | 723282-09-5

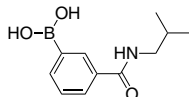

Formula : $C_{11}H_{16}BNO_3$
M.W. : 221.06 g/mole
Grade : >98%

B1448 | 216443-40-2

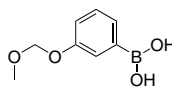

Formula : $C_8H_{11}BO_4$
M.W. : 181.98 g/mole
Grade : >98%

B1449 | 142273-84-5

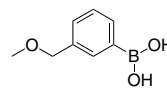

Formula : $C_8H_{11}BO_3$
M.W. : 165.98 g/mole
Grade : >97%

B1450 | 178752-79-9

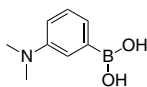

Formula : $C_8H_{12}BNO_2$
M.W. : 165.0 g/mole
Grade : >98%

B1451 | 723281-57-0

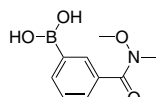

Formula : $C_9H_{12}BNO_4$
M.W. : 209.01 g/mole
Grade : >98%

B1452 | 625470-96-4

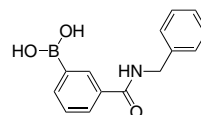

Formula : $C_{14}H_{14}BNO_3$
M.W. : 255.08 g/mole
Grade : >98%

B1453 | 199609-62-6

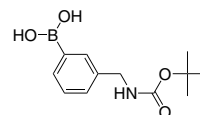

Formula : $C_{12}H_{18}BNO_4$
M.W. : 251.09 g/mole
Grade : >98%

Synthetic Intermediates and Reagents

Boronic Acids / Boronic Esters

B1454 | 858364-78-0

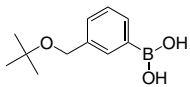

Formula : C₁₁H₁₇BO₃
M.W. : 208.06 g/mole
Grade : >97%

B1455 | 99349-68-5

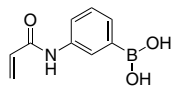

Formula : C₉H₁₀BNO₃
M.W. : 190.99 g/mole
Grade : >98%

B1456 | 850689-36-0

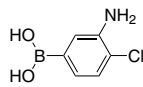

Formula : C₆H₇BClNO₂
M.W. : 171.39 g/mole
Grade : >98%

B1457 | 206658-89-1

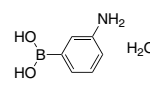

Formula : C₆H₁₀BNO₃
M.W. : 154.96 g/mole
Grade : >98%

B1458 | 1032231-32-5

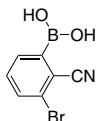

Formula : C₇H₅BBrNO₂
M.W. : 225.84 g/mole
Grade : >98%

B1460 | 913835-64-0

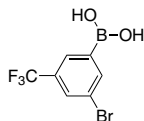

Formula : C₇H₅BBrF₃O₂
M.W. : 268.82 g/mole
Grade : >98%

B1461 | 458532-99-5

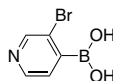

Formula : C₅H₅BBrNO₂
M.W. : 201.81 g/mole
Grade : >96%

B1462 | 101084-76-8

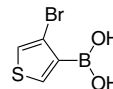

Formula : C₄H₄BBro₂S
M.W. : 206.85 g/mole
Grade : >98%

B1463 | 379669-72-4

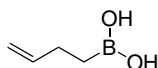

Formula : C₄H₉BO₂
M.W. : 99.92 g/mole
Grade : >97%

B1464 | 1072952-09-0

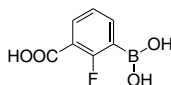

Formula : C₇H₆BFO₄
M.W. : 183.93 g/mole
Grade : >98%

B1465 | 872460-12-3

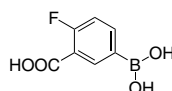

Formula : C₇H₆BFO₄
M.W. : 183.93 g/mole
Grade : >98%

B1466 | 913836-12-1

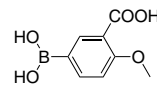

Formula : C₈H₉BO₃
M.W. : 195.97 g/mole
Grade : >98%

B1467 | 1072952-23-8

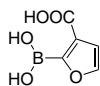

Formula : C₅H₅BO₃
M.W. : 155.9 g/mole
Grade : >98%

B1468 | 519054-53-6

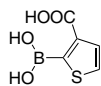

Formula : C₅H₅BO₃S
M.W. : 171.97 g/mole
Grade : >96%

B1469 | 1031226-45-5

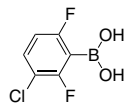

Formula : C₆H₄BClF₂O₂
M.W. : 192.36 g/mole
Grade : >97%

B1470 | 352535-82-1

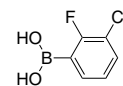

Formula : C₆H₅BClFO₂
M.W. : 174.37 g/mole
Grade : >98%

B1471 | 951655-50-8

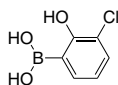

Formula : C₆H₆BClO₃
M.W. : 172.37 g/mole
Grade : >98%

B1472 | 957060-88-7

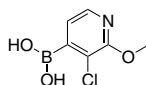

Formula : C₆H₇BClNO₃
M.W. : 187.39 g/mole
Grade : >98%

B1473 | 942438-89-3

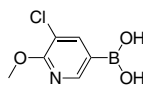

Formula : C₆H₇BClNO₃
M.W. : 187.39 g/mole
Grade : >98%

B1474 | 313545-20-9

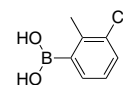

Formula : C₇H₈BClO₂
M.W. : 170.4 g/mole
Grade : >97%

B1475 | 1072952-53-4

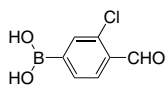

Formula : C₇H₆BClO₃
M.W. : 184.38 g/mole
Grade : >96%

B1476 | 1256355-22-2

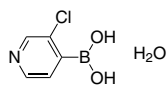

Formula : C₇H₇BClNO₃
M.W. : 175.38 g/mole
Grade : >96%

B1477 | 324024-80-8



Formula : C₄H₄BClO₂S
M.W. : 162.4 g/mole
Grade : >95%

B1478 | 214210-21-6

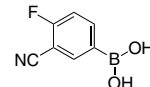

Formula : C₇H₅BFO₂
M.W. : 164.93 g/mole
Grade : >97%

Synthetic Intermediates and Reagents

Boronic Acids / Boronic Esters

B1479 | 1218790-94-3

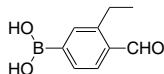

Formula : $C_9H_{11}BO_3$
M.W. : 177.99 g/mole
Grade : >98%

B1480 | 259209-24-0

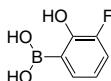

Formula : $C_6H_6BFO_3$
M.W. : 155.92 g/mole
Grade : >98%

B1481 | 762287-59-2

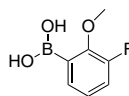

Formula : $C_7H_8BFO_3$
M.W. : 169.95 g/mole
Grade : >95%

B1482 | 163517-61-1

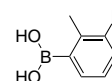

Formula : $C_7H_8BFO_2$
M.W. : 153.95 g/mole
Grade : >98%

B1484 | 1029880-18-9

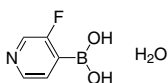

Formula : $C_5H_7BFNO_3$
M.W. : 158.92 g/mole
Grade : >98%

B1485 | 1106869-99-1

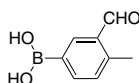

Formula : $C_8H_9BO_3$
M.W. : 163.97 g/mole
Grade : >97%

B1487 | 4347-32-4

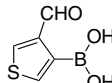

Formula : $C_5H_5BO_3S$
M.W. : 155.97 g/mole
Grade : >98%

B1488 | 259209-17-1

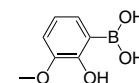

Formula : $C_7H_9BO_4$
M.W. : 167.95 g/mole
Grade : >98%

B1489 | 1072952-50-1

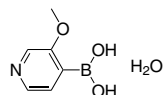

Formula : $C_6H_{10}BNO_4$
M.W. : 170.96 g/mole
Grade : >98%

B1490 | 177735-09-0



Formula : $C_5H_7BO_3S$
M.W. : 141.98 g/mole
Grade : >97%

B1491 | 1072952-49-8

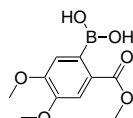

Formula : $C_{10}H_{13}BO_6$
M.W. : 240.02 g/mole
Grade : >98%

B1492 | 75705-21-4

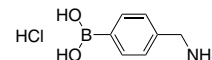

Formula : $C_7H_{11}BClNO_2$
M.W. : 187.43 g/mole
Grade : >98%

B1493 | 252663-48-2

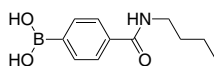

Formula : $C_{11}H_{16}BNO_3$
M.W. : 221.06 g/mole
Grade : >98%

B1494 | 762262-07-7

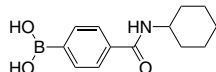

Formula : $C_{13}H_{18}BNO_3$
M.W. : 247.1 g/mole
Grade : >97%

B1495 | 1218790-88-5

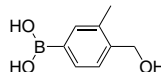

Formula : $C_8H_{11}BO_3$
M.W. : 165.98 g/mole
Grade : >97%

B1497 | 919496-59-6

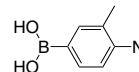

Formula : $C_9H_{14}BNO_2$
M.W. : 179.02 g/mole
Grade : >96%

B1498 | 28611-39-4

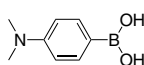

Formula : $C_8H_{12}BNO_2$
M.W. : 165.0 g/mole
Grade : >97%

B1499 | 1150114-73-0

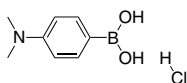

Formula : $C_8H_{13}BClNO_2$
M.W. : 201.46 g/mole
Grade : >98%

B1500 | 179055-26-6

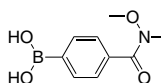

Formula : $C_9H_{12}BNO_4$
M.W. : 209.01 g/mole
Grade : >97%

B1501 | 252663-47-1

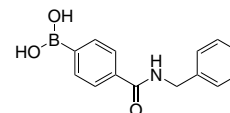

Formula : $C_{14}H_{14}BNO_3$
M.W. : 255.08 g/mole
Grade : >98%

B1502 | 489446-42-6

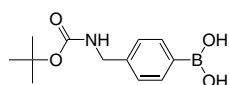

Formula : $C_{12}H_{18}BNO_4$
M.W. : 251.09 g/mole
Grade : >97%

B1503 | 121177-82-0

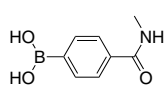

Formula : $C_8H_{10}BNO_3$
M.W. : 178.98 g/mole
Grade : >98%

B1505 | 1024017-53-5

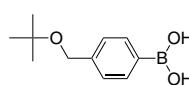

Formula : $C_{11}H_{17}BO_3$
M.W. : 208.06 g/mole
Grade : >98%

B1506 | 850568-14-8

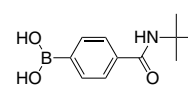

Formula : $C_{11}H_{16}BNO_3$
M.W. : 221.06 g/mole
Grade : >98%

Synthetic Intermediates and Reagents

Boronic Acids / Boronic Esters

B1507 | 947533-41-7

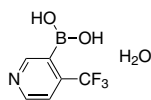

Formula : $C_6H_5BF_3NO_2$
M.W. : 190.92 g/mole
Grade : >95%

B1508 | 139962-97-3

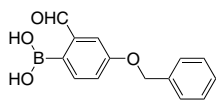

Formula : $C_{14}H_{13}BO_4$
M.W. : 256.06 g/mole
Grade : >97%

B1509 | 352535-81-0

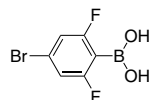

Formula : $C_6H_4BBrF_2O_2$
M.W. : 236.81 g/mole
Grade : >98%

B1510 | 480996-05-2

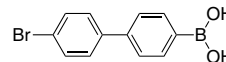

Formula : $C_{12}H_{10}BBrO_2$
M.W. : 276.92 g/mole
Grade : >98%

B1511 | 263368-72-5

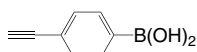

Formula : $C_8H_7BO_2$
M.W. : 145.95 g/mole
Grade : >98%

B1512 | 182344-16-7

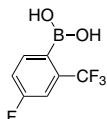

Formula : $C_7H_5BF_4O_2$
M.W. : 207.92 g/mole
Grade : >98%

B1513 | 874219-21-3

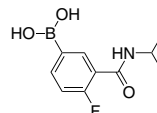

Formula : $C_{10}H_{13}BFNO_3$
M.W. : 225.02 g/mole
Grade : >98%

B1514 | 1310384-23-6

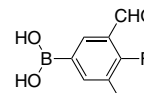

Formula : $C_8H_8BFO_3$
M.W. : 181.96 g/mole
Grade : >98%

B1515 | 156428-81-8

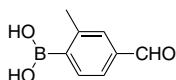

Formula : $C_8H_9BO_3$
M.W. : 163.97 g/mole
Grade : >98%

B1516 | 62306-78-9

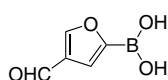

Formula : $C_5H_5BO_4$
M.W. : 139.9 g/mole
Grade : >97%

B1517 | 175883-62-2

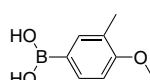

Formula : $C_8H_{11}BO_3$
M.W. : 165.98 g/mole
Grade : >98%

B1518 | 355004-67-0

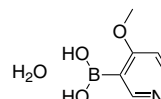

Formula : $C_6H_{10}BNO_4$
M.W. : 170.96 g/mole
Grade : >97%

B1519 | 162607-15-0

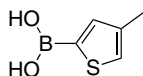

Formula : $C_5H_7BO_2S$
M.W. : 141.98 g/mole
Grade : >96%

B1520 | 51067-38-0

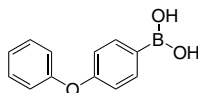

Formula : $C_{12}H_{11}BO_3$
M.W. : 214.02 g/mole
Grade : >97%

B1521 | 1215281-20-1

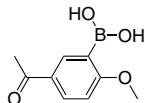

Formula : $C_9H_{11}BO_4$
M.W. : 193.99 g/mole
Grade : >98%

B1522 | 1032231-30-3

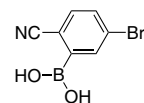

Formula : $C_7H_5BBrNO_2$
M.W. : 225.84 g/mole
Grade : >98%

B1523 | 850864-59-4

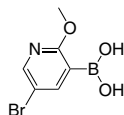

Formula : $C_6H_7BBrNO_3$
M.W. : 231.84 g/mole
Grade : >97%

B1524 | 957060-94-5

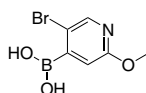

Formula : $C_6H_7BBrNO_3$
M.W. : 231.84 g/mole
Grade : >97%

B1525 | 730971-32-1

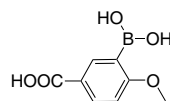

Formula : $C_8H_9BO_3$
M.W. : 195.97 g/mole
Grade : >98%

B1526 | 1072952-42-1

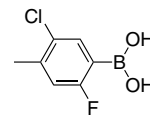

Formula : $C_7H_5BClFO_2$
M.W. : 188.39 g/mole
Grade : >98%

B1527 | 488713-34-4

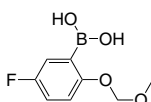

Formula : $C_8H_{10}BFO_4$
M.W. : 199.97 g/mole
Grade : >97%

B1528 | 1256355-30-2

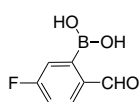

Formula : $C_7H_6BFO_3$
M.W. : 167.93 g/mole
Grade : >98%

B1529 | 1246633-53-3

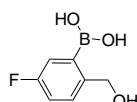

Formula : $C_7H_6BFO_3$
M.W. : 169.95 g/mole
Grade : >98%

B1530 | 871329-62-3

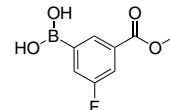

Formula : $C_8H_8BFO_4$
M.W. : 197.96 g/mole
Grade : >98%

Synthetic Intermediates and Reagents

Boronic Acids / Boronic Esters

B1531 | 1043869-98-2

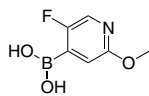

Formula : $C_6H_7BFNO_3$
M.W. : 170.93 g/mole
Grade : >98%

B1532 | 1072952-28-3

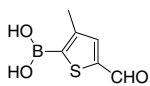

Formula : $C_6H_7BO_3S$
M.W. : 169.99 g/mole
Grade : >98%

B1533 | 175592-59-3

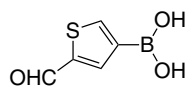

Formula : $C_5H_5BO_3S$
M.W. : 155.97 g/mole
Grade : >97%

B1534 | 62306-79-0

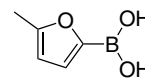

Formula : $C_5H_7BO_3$
M.W. : 125.92 g/mole
Grade : >97%

B1535 | 162607-20-7

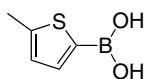

Formula : $C_5H_7BO_2S$
M.W. : 141.98 g/mole
Grade : >97%

B1536 | 913836-11-0

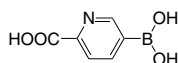

Formula : $C_6H_6BNO_4$
M.W. : 166.93 g/mole
Grade : >98%

B1537 | 867333-04-8

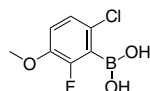

Formula : $C_7H_7BClFO_3$
M.W. : 204.39 g/mole
Grade : >98%

B1538 | 916336-19-1

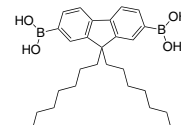

Formula : $C_{27}H_{40}B_2O_4$
M.W. : 450.23 g/mole
Grade : >97%

B1539 | 203927-98-4

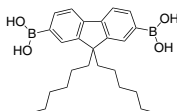

Formula : $C_{25}H_{36}B_2O_4$
M.W. : 422.17 g/mole
Grade : >97%

B1540 | 258865-48-4

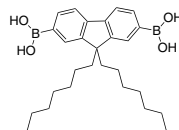

Formula : $C_{29}H_{44}B_2O_4$
M.W. : 478.28 g/mole
Grade : >97%

B1541 | 426268-09-9

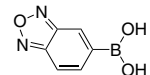

Formula : $C_6H_5BN_2O_3$
M.W. : 163.93 g/mole
Grade : >97%

B1542 | 27762-64-7

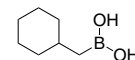

Formula : $C_7H_{15}BO_2$
M.W. : 142.0 g/mole
Grade : >98%

B1543 | 63076-51-7

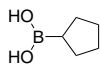

Formula : $C_5H_{11}BO_2$
M.W. : 113.95 g/mole
Grade : >96%

B1544 | 100124-06-9

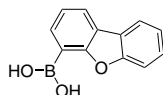

Formula : $C_{12}H_9BO_3$
M.W. : 212.01 g/mole
Grade : >97%

B1545 | 3088-79-7

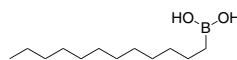

Formula : $C_{12}H_{27}BO_2$
M.W. : 214.15 g/mole
Grade : >96%

B1546 | 144104-59-6

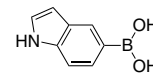

Formula : $C_8H_8BNO_2$
M.W. : 160.97 g/mole
Grade : >98%

B1547 | 147621-18-9

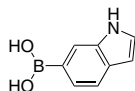

Formula : $C_8H_8BNO_2$
M.W. : 160.97 g/mole
Grade : >96%

B1548 | 98139-72-1

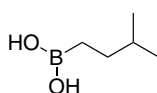

Formula : $C_5H_{13}BO_2$
M.W. : 115.97 g/mole
Grade : >97%

B1549 | 371766-08-4

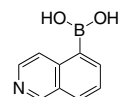

Formula : $C_9H_8BNO_2$
M.W. : 172.98 g/mole
Grade : >97%

B1550 | 899438-92-7

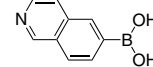

Formula : $C_9H_8BNO_2$
M.W. : 172.98 g/mole
Grade : >98%

B1551 | 1092790-21-0

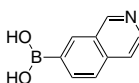

Formula : $C_9H_8BNO_2$
M.W. : 172.98 g/mole
Grade : >95%

B1552 | 721401-43-0

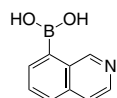

Formula : $C_9H_8BNO_2$
M.W. : 172.98 g/mole
Grade : >98%

B1553 | 13061-96-6



Formula : CH_3BO_2
M.W. : 59.86 g/mole
Grade : >98%

B1555 | 475102-13-7

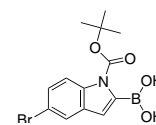

Formula : $C_{13}H_{15}BBrNO_4$
M.W. : 339.98 g/mole
Grade : >97%

Synthetic Intermediates and Reagents

Boronic Acids / Boronic Esters

B1556 | 213318-44-6

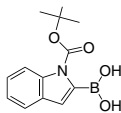

Formula : C₁₃H₁₆BNO₄
M.W. : 261.08 g/mole
Grade : >97%

B1557 | 17745-45-8

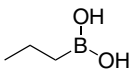

Formula : C₃H₉BO₂
M.W. : 87.91 g/mole
Grade : >97%

B1558 | 701261-35-0

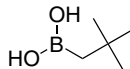

Formula : C₅H₁₃BO₂
M.W. : 115.97 g/mole
Grade : >97%

B1559 | 4445-09-4

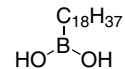

Formula : C₁₈H₃₉BO₂
M.W. : 298.31 g/mole
Grade : >96%

B1560 | 371764-64-6

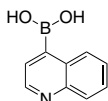

Formula : C₉H₈BNO₂
M.W. : 172.98 g/mole
Grade : >98%

B1561 | 1072952-46-5

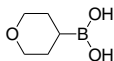

Formula : C₅H₁₁BO₂
M.W. : 129.95 g/mole
Grade : >95%

B1562 | 70523-22-7

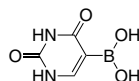

Formula : C₄H₅BN₂O₄
M.W. : 155.9 g/mole
Grade : >97%

B1563 | 728911-52-2

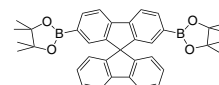

Formula : C₃₇H₃₈B₂O₄
M.W. : 568.32 g/mole
Grade : >97%

B1564 | 476004-79-2

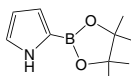

Formula : C₁₀H₁₆BNO₂
M.W. : 193.05 g/mole
Grade : >97%

B1565 | 365564-11-0

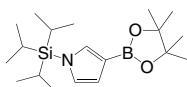

Formula : C₁₉H₃₆BNO₂Si
M.W. : 349.39 g/mole
Grade : >97%

B1566 | 476004-81-6

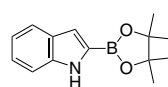

Formula : C₁₄H₁₈BNO₂
M.W. : 243.11 g/mole
Grade : >97%

B1567 | 374790-93-9

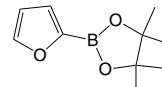

Formula : C₁₀H₁₅BO₂
M.W. : 194.04 g/mole
Grade : >97%

B1568 | 193978-23-3

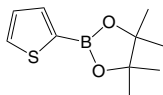

Formula : C₁₀H₁₅BO₂S
M.W. : 210.1 g/mole
Grade : >97%

B1569 | 388116-27-6

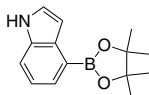

Formula : C₁₄H₁₈BNO₂
M.W. : 243.11 g/mole
Grade : >97%

B1570 | 402960-38-7

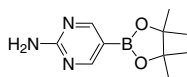

Formula : C₁₀H₁₆BN₂O₂
M.W. : 221.06 g/mole
Grade : >98%

B1571 | 777061-36-6

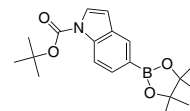

Formula : C₁₉H₂₆BNO₄
M.W. : 343.23 g/mole
Grade : >98%

B1572 | 837392-62-8

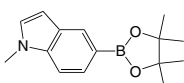

Formula : C₁₅H₂₀BNO₂
M.W. : 257.14 g/mole
Grade : >97%

B1573 | 569343-09-5

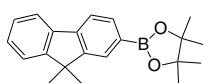

Formula : C₂₁H₂₅BO₂
M.W. : 320.23 g/mole
Grade : >97%

B1574 | 325129-69-9

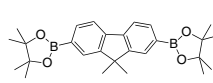

Formula : C₂₇H₃₆B₂O₄
M.W. : 446.19 g/mole
Grade : >97%

B1575 | 264925-45-3

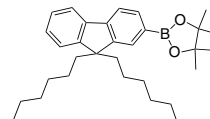

Formula : C₃₁H₄₅BO₂
M.W. : 460.5 g/mole
Grade : >97%

B1576 | 302554-81-0

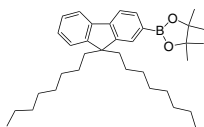

Formula : C₃₅H₅₃BO₂
M.W. : 516.61 g/mole
Grade : >97%

B1577 | 740812-14-0

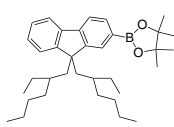

Formula : C₃₅H₅₃BO₂
M.W. : 516.61 g/mole
Grade : >97%

B1578 | 884336-44-1

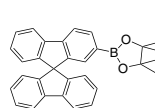

Formula : C₃₁H₂₇BO₂
M.W. : 442.36 g/mole
Grade : >97%

B1579 | 286961-14-6

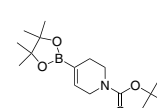

Formula : C₁₆H₂₈BNO₄
M.W. : 309.21 g/mole
Grade : >98%

Synthetic Intermediates and Reagents

Boronic Acids / Boronic Esters

B1580 | 262444-42-8

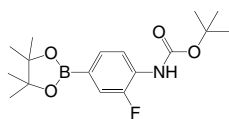

Formula : $C_{17}H_{25}BFNO_4$
M.W. : 337.19 g/mole
Grade : >97%

B1582 | 1009033-87-7

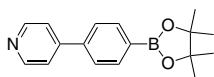

Formula : $C_{17}H_{20}BNO_2$
M.W. : 281.16 g/mole
Grade : >97%

B1583 | 929203-04-3

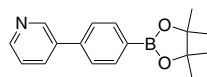

Formula : $C_{17}H_{20}BNO_2$
M.W. : 281.16 g/mole
Grade : >97%

B1584 | 864772-18-9

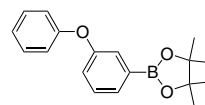

Formula : $C_{18}H_{21}BO_3$
M.W. : 296.17 g/mole
Grade : >97%

B1585 | 908350-80-1

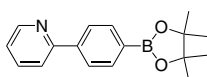

Formula : $C_{17}H_{20}BNO_2$
M.W. : 281.16 g/mole
Grade : >97%

B1586 | 24388-23-6

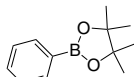

Formula : $C_{12}H_{17}BO_2$
M.W. : 204.1 g/mole
Grade : >97%

B1587 | 87100-28-5

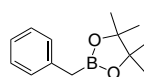

Formula : $C_{13}H_{19}BO_2$
M.W. : 218.1 g/mole
Grade : >97%

B1588 | 210907-84-9

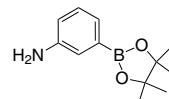

Formula : $C_{12}H_{18}BNO_2$
M.W. : 219.1 g/mole
Grade : >98%

B1589 | 195062-57-8

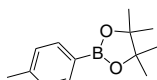

Formula : $C_{13}H_{19}BO_2$
M.W. : 218.1 g/mole
Grade : >98%

B1590 | 138500-85-3

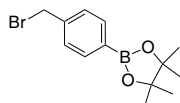

Formula : $C_{13}H_{18}BBrO_2$
M.W. : 297.0 g/mole
Grade : >95%

B1591 | 73183-34-3

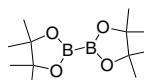

Formula : $C_{12}H_{24}B_2O_4$
M.W. : 253.9 g/mole
Grade : >99%

B1592 | 761446-44-0

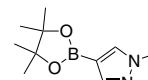

Formula : $C_{10}H_{17}BN_2O_2$
M.W. : 208.1 g/mole
Grade : >97%

B1593 | 1073371-78-4

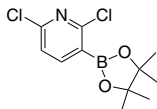

Formula : $C_{11}H_{14}BCl_2NO_2$
M.W. : 274.0 g/mole
Grade : >95%

B1594 | 377780-72-8

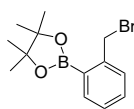

Formula : $C_{13}H_{18}BBrO_2$
M.W. : 297.0 g/mole
Grade : >96%

B1595 | 452972-12-2

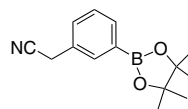

Formula : $C_{11}H_{15}BBrNO_2$
M.W. : 284.0 g/mole
Grade : >97%

B1596 | 214360-62-0

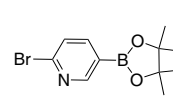

Formula : $C_{11}H_{15}BBrNO_2$
M.W. : 284.0 g/mole
Grade : >97%

B1597 | 269409-70-3

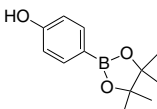

Formula : $C_{12}H_{17}BO_3$
M.W. : 220.1 g/mole
Grade : >97%

B1598 | 349666-24-6

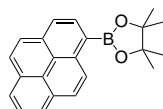

Formula : $C_{22}H_{21}BO_2$
M.W. : 328.2 g/mole
Grade : >97%(HPLC)

B1600 | 138500-86-4

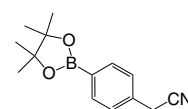

Formula : $C_{14}H_{18}BNO_2$
M.W. : 243.1 g/mole
Grade : >98%

B1602 | 1046832-21-6

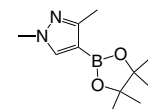

Formula : $C_{11}H_{19}BN_2O_2$
M.W. : 222.1 g/mole
Grade : >97%

B1603 | 1011460-68-6

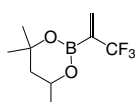

Formula : $C_9H_{14}BF_3O_2$
M.W. : 222.0 g/mole
Grade : >97%

B1604 | 287944-13-2

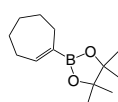

Formula : $C_{13}H_{23}BO_2$
M.W. : 222.1 g/mole
Grade : >96%

B1605 | 141091-37-4

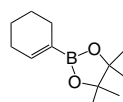

Formula : $C_{12}H_{21}BO_2$
M.W. : 208.1 g/mole
Grade : >98%

B1606 | 287944-10-9

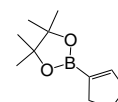

Formula : $C_{11}H_{19}BO_2$
M.W. : 194.1 g/mole
Grade : >98%

Synthetic Intermediates and Reagents

Boronic Acids / Boronic Esters

B1607 | 885698-94-2

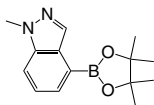

Formula : $C_{14}H_{19}BN_2O_2$
M.W. : 258.1 g/mole
Grade : >98%

B1608 | 847818-74-0

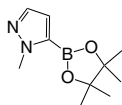

Formula : $C_{10}H_{17}BN_2O_2$
M.W. : 208.1 g/mole
Grade : >98%

B1609 | 239075-02-6

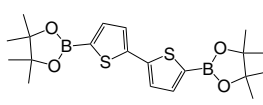

Formula : $C_{20}H_{28}B_2O_4S_2$
M.W. : 418.2 g/mole
Grade : >98%

B1610 | 479719-88-5

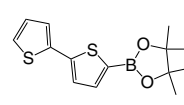

Formula : $C_{14}H_{17}BO_2S_2$
M.W. : 292.2 g/mole
Grade : >98%

B1612 | 883741-17-1

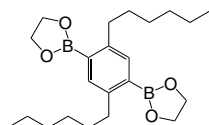

Formula : $C_{22}H_{36}B_2O_4$
M.W. : 386.1 g/mole
Grade : >98%

B1613 | 1218790-41-0

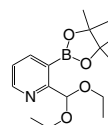

Formula : $C_{16}H_{26}BNO_4$
M.W. : 307.2 g/mole
Grade : >97%

B1614 | 627526-35-6

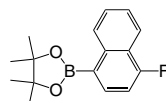

Formula : $C_{16}H_{18}BFO_2$
M.W. : 272.1 g/mole
Grade : >96%

B1616 | 942922-07-8

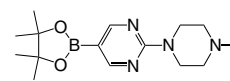

Formula : $C_{15}H_{25}BN_4O_2$
M.W. : 304.2 g/mole
Grade : >98%

B1617 | 957198-30-0

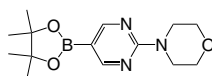

Formula : $C_{14}H_{22}BN_3O_3$
M.W. : 291.2 g/mole
Grade : >98%

B1618 | 876316-33-5

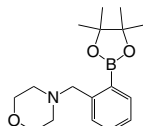

Formula : $C_{17}H_{26}BNO_3$
M.W. : 303.2 g/mole
Grade : >98%

B1619 | 1009307-13-4

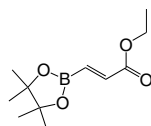

Formula : $C_{11}H_{19}BO_4$
M.W. : 226.1 g/mole
Grade : >98%

B1620 | 1056904-43-8

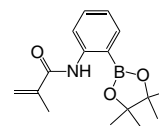

Formula : $C_{16}H_{22}BNO_3$
M.W. : 287.2 g/mole
Grade : >98%

B1621 | 957065-99-5

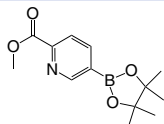

Formula : $C_{13}H_{18}BNO_4$
M.W. : 263.1 g/mole
Grade : >98%

B1622 | 940284-18-4

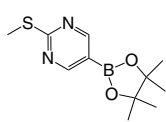

Formula : $C_{11}H_{17}BN_2O_2S$
M.W. : 252.1 g/mole
Grade : >97%

B1624 | 956229-73-5

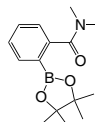

Formula : $C_{15}H_{22}BNO_3$
M.W. : 275.2 g/mole
Grade : >97%

B1625 | 945863-21-8

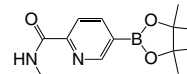

Formula : $C_{13}H_{19}BN_2O_3$
M.W. : 262.1 g/mole
Grade : >98%

B1626 | 852228-08-1

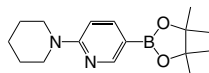

Formula : $C_{16}H_{23}BN_2O_2$
M.W. : 288.2 g/mole
Grade : >98%

B1627 | 1015242-08-6

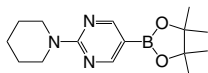

Formula : $C_{15}H_{24}BN_3O_2$
M.W. : 289.2 g/mole
Grade : >98%

B1628 | 1015242-07-5

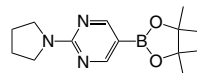

Formula : $C_{14}H_{22}BN_3O_2$
M.W. : 275.2 g/mole
Grade : >98%

B1629 | 956229-69-9

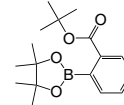

Formula : $C_{17}H_{25}BO_4$
M.W. : 304.2 g/mole
Grade : >97%

B1630 | 1218790-42-1

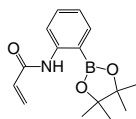

Formula : $C_{15}H_{20}BNO_3$
M.W. : 273.1 g/mole
Grade : >98%

B1631 | 1256360-64-1

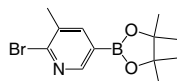

Formula : $C_{12}H_{17}BBrNO_2$
M.W. : 298.0 g/mole
Grade : >97%

B1632 | 1010836-19-7

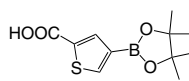

Formula : $C_{11}H_{15}BO_4S$
M.W. : 254.1 g/mole
Grade : >98%

B1633 | 883899-03-4

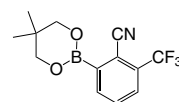

Formula : $C_{13}H_{13}BF_3NO_2$
M.W. : 283.1 g/mole
Grade : >98%

Synthetic Intermediates and Reagents

Boronic Acids / Boronic Esters

B1634 | 765916-91-4

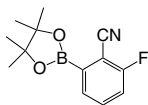

Formula : $C_{13}H_{15}BFNO_2$
M.W. : 247.1 g/mole
Grade : >98%

B1635 | 883899-02-3

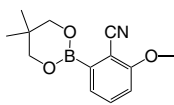

Formula : $C_{13}H_{16}BNO_3$
M.W. : 245.1 g/mole
Grade : >98%

B1636 | 1073355-21-1

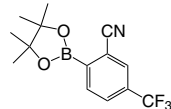

Formula : $C_{14}H_{15}BF_3NO_2$
M.W. : 297.1 g/mole
Grade : >97%

B1637 | 461451-63-8

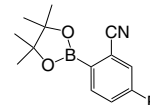

Formula : $C_{13}H_{15}BFNO_2$
M.W. : 247.1 g/mole
Grade : >97%

B1638 | 463335-96-8

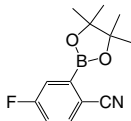

Formula : $C_{13}H_{15}BFNO_2$
M.W. : 247.1 g/mole
Grade : >98%

B1639 | 883898-97-3

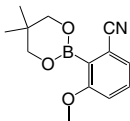

Formula : $C_{13}H_{16}BNO_3$
M.W. : 245.1 g/mole
Grade : >98%

B1640 | 868944-75-6

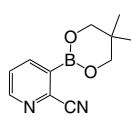

Formula : $C_{11}H_{13}BN_2O_2$
M.W. : 216.0 g/mole
Grade : >98%

B1641 | 741709-63-7

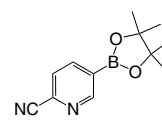

Formula : $C_{12}H_{15}BN_2O_2$
M.W. : 230.1 g/mole
Grade : >98%

B1642 | 1025708-31-9

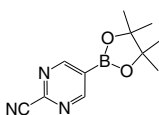

Formula : $C_{11}H_{14}BN_2O_2$
M.W. : 231.1 g/mole
Grade : >98%

B1643 | 1032759-30-0

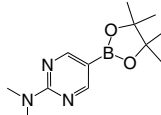

Formula : $C_{12}H_{20}BN_2O_2$
M.W. : 249.1 g/mole
Grade : >98%

B1644 | 1073371-96-6

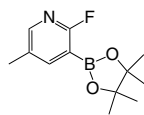

Formula : $C_{12}H_{17}BFNO_2$
M.W. : 237.1 g/mole
Grade : >98%

B1646 | 846023-58-3

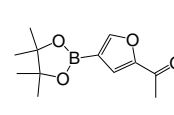

Formula : $C_{12}H_{17}BO_4$
M.W. : 236.07 g/mole
Grade : >96%

B1647 | 1073354-14-9

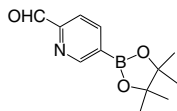

Formula : $C_{12}H_{16}BNO_3$
M.W. : 233.07 g/mole
Grade : >98%

B1648 | 61676-62-8

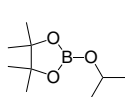

Formula : $C_9H_{19}BO_3$
M.W. : 186.05 g/mole
Grade : >96%

B1649 | 532391-31-4

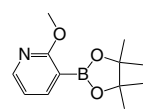

Formula : $C_{12}H_{18}BNO_3$
M.W. : 235.08 g/mole
Grade : >97%

B1650 | 885698-95-3

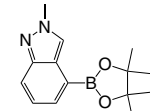

Formula : $C_{14}H_{19}BN_2O_2$
M.W. : 258.12 g/mole
Grade : >98%

B1651 | 1189746-27-7

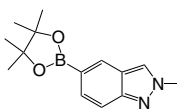

Formula : $C_{14}H_{19}BN_2O_2$
M.W. : 258.12 g/mole
Grade : >98%

B1652 | 1204580-79-9

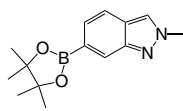

Formula : $C_{14}H_{19}BN_2O_2$
M.W. : 258.12 g/mole
Grade : >98%

B1653 | 1012084-56-8

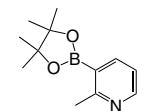

Formula : $C_{12}H_{18}BNO_2$
M.W. : 219.08 g/mole
Grade : >97%

B1654 | 660867-80-1

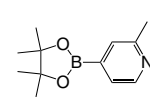

Formula : $C_{12}H_{18}BNO_2$
M.W. : 219.08 g/mole
Grade : >98%

B1655 | 610768-32-6

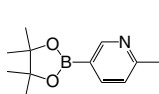

Formula : $C_{12}H_{18}BNO_2$
M.W. : 219.08 g/mole
Grade : >98%

B1656 | 1073354-54-7

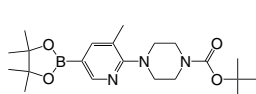

Formula : $C_{21}H_{34}BN_3O_4$
M.W. : 403.32 g/mole
Grade : >98%

B1657 | 1073355-13-1

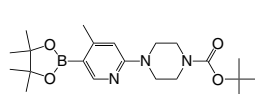

Formula : $C_{21}H_{34}BN_3O_4$
M.W. : 403.32 g/mole
Grade : >98%

B1658 | 1073354-59-2

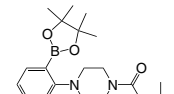

Formula : $C_{21}H_{33}BN_2O_4$
M.W. : 388.3 g/mole
Grade : >98%

Synthetic Intermediates and Reagents

Boronic Acids / Boronic Esters

B1659 | 496786-98-2

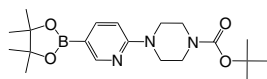

Formula : $C_{20}H_{32}BN_4O_4$
M.W. : 389.29 g/mole
Grade : >98%

B1660 | 940284-98-0

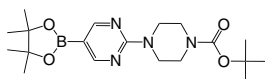

Formula : $C_{19}H_{31}BN_4O_4$
M.W. : 390.28 g/mole
Grade : >98%

B1661 | 153737-25-8

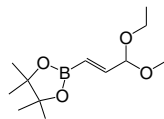

Formula : $C_{13}H_{25}BO_4$
M.W. : 256.14 g/mole
Grade : >95%

B1663 | 1025707-93-0

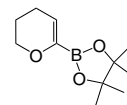

Formula : $C_{11}H_{19}BO_3$
M.W. : 210.07 g/mole
Grade : >98%

B1664 | 944392-68-1

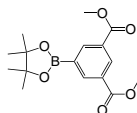

Formula : $C_{16}H_{21}BO_6$
M.W. : 320.14 g/mole
Grade : >98%

B1665 | 832114-00-8

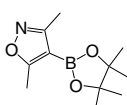

Formula : $C_{11}H_{18}BNO_3$
M.W. : 223.07 g/mole
Grade : >98%

B1666 | 919197-88-9

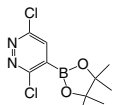

Formula : $C_{10}H_{13}Cl_2N_2O_2$
M.W. : 274.93 g/mole
Grade : >97%

B1667 | 287944-16-5

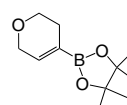

Formula : $C_{11}H_{19}BO_3$
M.W. : 210.07 g/mole
Grade : >97%

B1668 | 862129-81-5

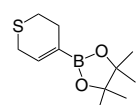

Formula : $C_{11}H_{19}BO_2S$
M.W. : 226.14 g/mole
Grade : >98%

B1669 | 843646-72-0

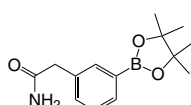

Formula : $C_{14}H_{20}BNO_3$
M.W. : 261.12 g/mole
Grade : >98%

B1670 | 852227-95-3

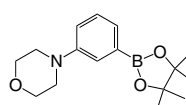

Formula : $C_{16}H_{24}BNO_3$
M.W. : 289.17 g/mole
Grade : >98%

B1672 | 212127-71-4

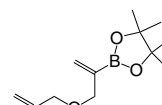

Formula : $C_{12}H_{21}BO_3$
M.W. : 224.1 g/mole
Grade : >98%

B1673 | 916326-10-8

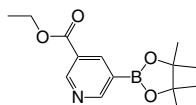

Formula : $C_{14}H_{20}BNO_4$
M.W. : 277.12 g/mole
Grade : >96%

B1674 | 134892-18-5

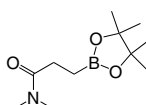

Formula : $C_{11}H_{22}BNO_3$
M.W. : 227.1 g/mole
Grade : >98%

B1675 | 1036991-19-1

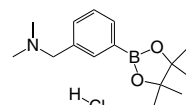

Formula : $C_{15}H_{25}BClNO_2$
M.W. : 297.62 g/mole
Grade : >97%

B1676 | 486422-05-3

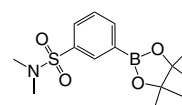

Formula : $C_{14}H_{22}BNO_2S$
M.W. : 311.2 g/mole
Grade : >98%

B1677 | 1257554-93-0

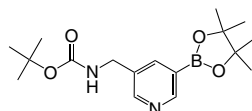

Formula : $C_{17}H_{27}BN_2O_4$
M.W. : 334.21 g/mole
Grade : >95%

B1678 | 903895-48-7

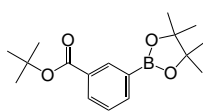

Formula : $C_{17}H_{25}BO_4$
M.W. : 304.18 g/mole
Grade : >98%

B1679 | 850568-69-3

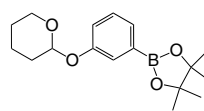

Formula : $C_{17}H_{25}BO_4$
M.W. : 304.18 g/mole
Grade : >98%

B1680 | 883899-07-8

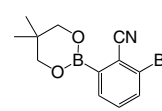

Formula : $C_{12}H_{13}BBrNO_2$
M.W. : 293.95 g/mole
Grade : >98%

B1681 | 957198-28-6

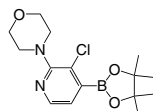

Formula : $C_{15}H_{22}BClN_2O_3$
M.W. : 324.61 g/mole
Grade : >98%

B1682 | 883899-06-7

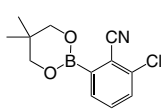

Formula : $C_{12}H_{13}BClNO_2$
M.W. : 249.50 g/mole
Grade : >98%

B1683 | 1245524-02-0

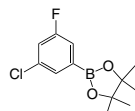

Formula : $C_{12}H_{15}BClFO_2$
M.W. : 256.50 g/mole
Grade : >97%

B1684 | 153724-93-7

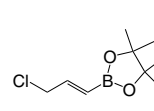

Formula : $C_9H_{16}BClO_2$
M.W. : 202.48 g/mole
Grade : >98%

Synthetic Intermediates and Reagents

Boronic Acids / Boronic Esters

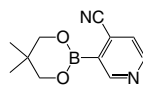
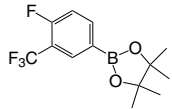
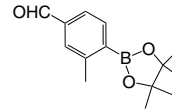
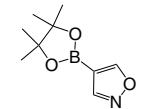
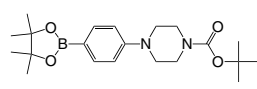
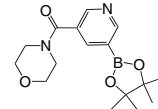
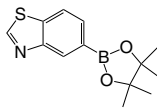
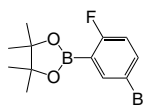
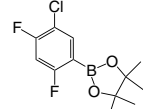
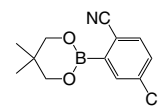
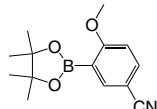
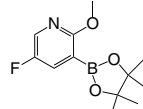
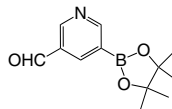
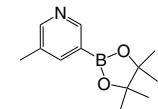
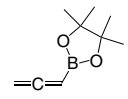
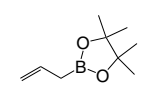
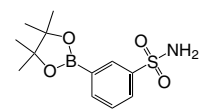
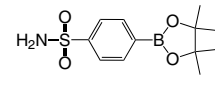
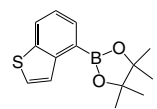
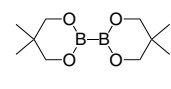
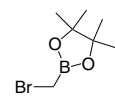
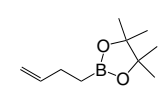
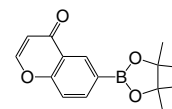
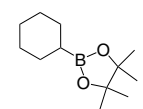
<p>B1710 868944-72-3</p>  <p>Formula : C₁₁H₁₃BN₂O₂ M.W. : 216.04 g/mole Grade : >98%</p>	<p>B1711 445303-14-0</p>  <p>Formula : C₁₃H₁₅BF₄O₂ M.W. : 290.06 g/mole Grade : >98%</p>	<p>B1712 1073354-66-1</p>  <p>Formula : C₁₄H₁₉BO₃ M.W. : 246.11 g/mole Grade : >98%</p>	<p>B1713 928664-98-6</p>  <p>Formula : C₉H₁₄BNO₃ M.W. : 195.02 g/mole Grade : >98%</p>
<p>B1714 470478-90-1</p>  <p>Formula : C₂₁H₃₃BN₂O₄ M.W. : 388.31 g/mole Grade : >98%</p>	<p>B1715 1073371-92-2</p>  <p>Formula : C₁₆H₂₃BN₂O₄ M.W. : 318.18 g/mole Grade : >98%</p>	<p>B1716 1073354-91-2</p>  <p>Formula : C₁₃H₁₆BNO₂S M.W. : 261.15 g/mole Grade : >98%</p>	<p>B1717 942069-51-4</p>  <p>Formula : C₁₂H₁₅BBrFO₂ M.W. : 300.96 g/mole Grade : >97%</p>
<p>B1718 1073354-65-0</p>  <p>Formula : C₁₂H₁₄BClF₂O₂ M.W. : 274.5 g/mole Grade : >97%</p>	<p>B1719 883898-93-9</p>  <p>Formula : C₁₂H₁₃BClNO₂ M.W. : 249.5 g/mole Grade : >98%</p>	<p>B1720 706820-96-4</p>  <p>Formula : C₁₄H₁₈BNO₃ M.W. : 259.11 g/mole Grade : >97%</p>	<p>B1721 1083168-95-9</p>  <p>Formula : C₁₂H₁₇BFNO₃ M.W. : 253.08 g/mole Grade : >98%</p>
<p>B1722 848093-29-8</p>  <p>Formula : C₁₂H₁₆BNO₃ M.W. : 233.07 g/mole Grade : >98%</p>	<p>B1723 1171891-42-1</p>  <p>Formula : C₁₂H₁₆BNO₂ M.W. : 219.09 g/mole Grade : >98%</p>	<p>B1725 865350-17-0</p>  <p>Formula : C₉H₁₅BO₂ M.W. : 166.03 g/mole Grade : >98%</p>	<p>B1726 72824-04-5</p>  <p>Formula : C₉H₁₇BO₂ M.W. : 168.04 g/mole Grade : >98%</p>
<p>B1727 486422-08-6</p>  <p>Formula : C₁₂H₁₈BNO₄S M.W. : 283.15 g/mole Grade : >98%</p>	<p>B1728 214360-51-7</p>  <p>Formula : C₁₂H₁₈BNO₄S M.W. : 283.15 g/mole Grade : >98%</p>	<p>B1729 1000160-75-7</p>  <p>Formula : C₁₄H₁₇BO₂S M.W. : 260.16 g/mole Grade : >98%</p>	<p>B1730 201733-56-4</p>  <p>Formula : C₁₀H₂₀B₂O₄ M.W. : 225.89 g/mole Grade : >98%</p>
<p>B1731 166330-03-6</p>  <p>Formula : C₇H₁₄BBro₂ M.W. : 220.9 g/mole Grade : >97%</p>	<p>B1732 331958-92-0</p>  <p>Formula : C₁₀H₁₉BO₂ M.W. : 182.07 g/mole Grade : >98%</p>	<p>B1733 928773-42-6</p>  <p>Formula : C₁₅H₁₇BO₄ M.W. : 272.1 g/mole Grade : >98%</p>	<p>B1734 87100-15-0</p>  <p>Formula : C₁₂H₂₃BO₂ M.W. : 210.12 g/mole Grade : >96%</p>

Synthetic Intermediates and Reagents

Boronic Acids / Boronic Esters

B1735 | 126689-01-8

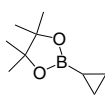

Formula : $C_9H_{17}BO_2$
M.W. : 168.04 g/mole
Grade : >98%

B1736 | 1025708-01-3

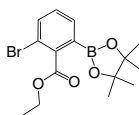

Formula : $C_{15}H_{20}BBrO_4$
M.W. : 355.03 g/mole
Grade : >97%

B1737 | 302577-73-7

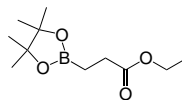

Formula : $C_{11}H_{21}BO_4$
M.W. : 228.09 g/mole
Grade : >98%

B1738 | 642494-37-9

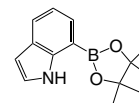

Formula : $C_{14}H_{18}BNO_2$
M.W. : 243.11 g/mole
Grade : >98%

B1739 | 1150561-77-5

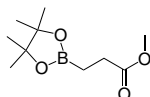

Formula : $C_{10}H_{19}BO_4$
M.W. : 214.07 g/mole
Grade : >98%

B1740 | 1073354-51-4

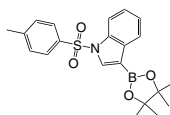

Formula : $C_{21}H_{24}BNO_5S$
M.W. : 397.3 g/mole
Grade : >98%

B1741 | 1025707-92-9

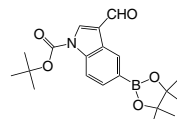

Formula : $C_{20}H_{26}BNO_5$
M.W. : 371.24 g/mole
Grade : >98%

B1742 | 69190-62-1

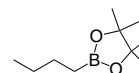

Formula : $C_{10}H_{21}BO_2$
M.W. : 184.08 g/mole
Grade : >98%

B1743 | 797755-05-6

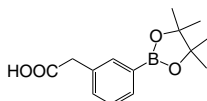

Formula : $C_{14}H_{19}BO_4$
M.W. : 262.11 g/mole
Grade : >98%

B1744 | 797755-07-8

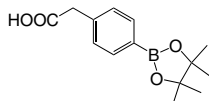

Formula : $C_{14}H_{19}BO_4$
M.W. : 262.11 g/mole
Grade : >98%

B1745 | 66080-23-7

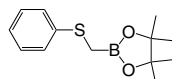

Formula : $C_{13}H_{19}BO_2S$
M.W. : 250.16 g/mole
Grade : >98%

B1746 | 849677-21-0

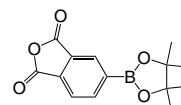

Formula : $C_{14}H_{15}BO_5$
M.W. : 274.08 g/mole
Grade : >98%

B1747 | 1021186-08-2

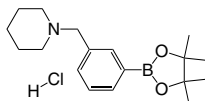

Formula : $C_{18}H_{28}BCINO_2$
M.W. : 337.69 g/mole
Grade : >97%

B1748 | 1073372-05-0

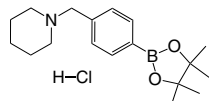

Formula : $C_{18}H_{28}BCINO_2$
M.W. : 337.69 g/mole
Grade :

B1751 | 1167418-13-4

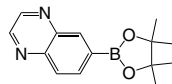

Formula : $C_{14}H_{17}BN_2O_2$
M.W. : 256.11 g/mole
Grade : >97%

B1752 | 134892-19-6

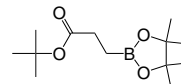

Formula : $C_{13}H_{25}BO_4$
M.W. : 256.15 g/mole
Grade : >98%

B1753 | 1131912-76-9

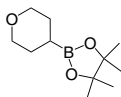

Formula : $C_{11}H_{21}BO_3$
M.W. : 212.09 g/mole
Grade : >96%

B1754 | 943899-12-5

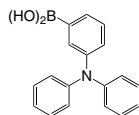

Formula : $C_{18}H_{16}BNO_2$
M.W. : 289.1 g/mole
Grade : >97%

B1755 | 1269004-46-7

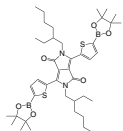

Formula : $C_{42}H_{62}B_2N_2O_6S_2$
M.W. : 776.7 g/mole
Grade : >96%

B1756 | 214360-65-3

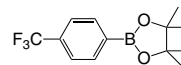

Formula : $C_{13}H_{16}BF_3O_2$
M.W. : 272.07 g/mole
Grade : >97%

B1757 | 890042-13-4

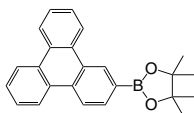

Formula : $C_{24}H_{23}BO_2$
M.W. : 354.25 g/mole
Grade : >97%

B1758 | 1334549-69-7

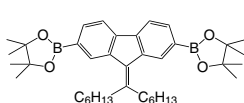

Formula : $C_{38}H_{56}B_2O_4$
M.W. : 598.47 g/mole
Grade : >97%

B1759 | 452972-14-4

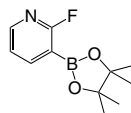

Formula : $C_{11}H_{15}BFNO_2$
M.W. : 223.05 g/mole
Grade : >97%

B1760 | 474918-37-1

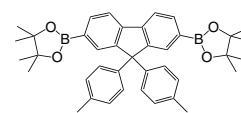

Formula : $C_{39}H_{44}B_2O_4$
M.W. : 598.39 g/mole
Grade : >97%

Synthetic Intermediates and Reagents

Boronic Acids / Boronic Esters

B1762 | 267221-88-5

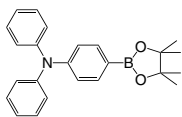

Formula : $C_{24}H_{26}BNO_2$
M.W. : 371.28 g/mole
Grade : >97%

B1763 | 1017967-97-3

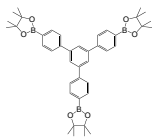

Formula : $C_{42}H_{51}B_3O_6$
M.W. : 684.28 g/mole
Grade : >97%(NMR)

B1764 | 792909-35-4

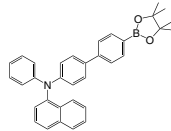

Formula : $C_{34}H_{32}BNO_2$
M.W. : 497.43 g/mole
Grade : >97%

B1765 | 528610-01-7

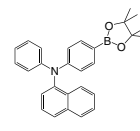

Formula : $C_{28}H_{28}BNO_2$
M.W. : 421.34 g/mole
Grade : >97%

B1767 | 618442-57-2

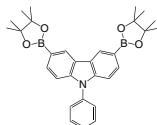

Formula : $C_{30}H_{35}B_2NO_4$
M.W. : 495.23 g/mole
Grade : >97%

B1768 | 99770-93-1

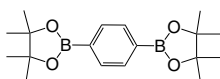

Formula : $C_{18}H_{28}B_2O_4$
M.W. : 330.03 g/mole
Grade : >97%

B1771 | 947533-51-9

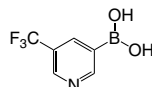

Formula : $C_6H_5BF_3NO_2$
M.W. : 190.92 g/mole
Grade : >96%

B1772 | 219834-95-4

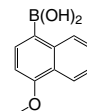

Formula : $C_{11}H_{11}BO_3$
M.W. : 202.01 g/mole
Grade : >97%

B1773 | 1126522-69-7

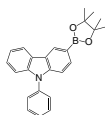

Formula : $C_{24}H_{24}BNO_2$
M.W. : 369.26 g/mole
Grade : >97%

B1776 | 1146340-38-6

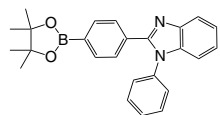

Formula : $C_{25}H_{25}BN_2O_2$
M.W. : 396.29 g/mole
Grade : >97%

B1777 | 879291-27-7

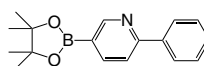

Formula : $C_{17}H_{20}BNO_2$
M.W. : 281.16 g/mole
Grade : >97%

B1778 | 912844-88-3

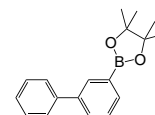

Formula : $C_{18}H_{21}BO_2$
M.W. : 280.17 g/mole
Grade : >98%

B1780 | 562098-24-2

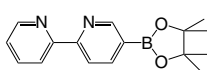

Formula : $C_{16}H_{19}BN_2O_2$
M.W. : 282.15 g/mole
Grade : >97%

B1783 | 939430-30-5

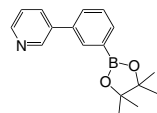

Formula : $C_{17}H_{20}BNO_2$
M.W. : 281.16 g/mole
Grade : >97%

B1784 | 226396-32-3

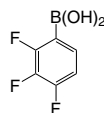

Formula : $C_6H_4BF_3O_2$
M.W. : 175.9 g/mole
Grade : >97%

B1785 | 875667-84-8

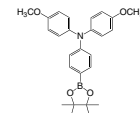

Formula : $C_{26}H_{30}BNO_4$
M.W. : 431.33 g/mole
Grade : >98%

B1788 | 214360-48-2

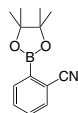

Formula : $C_{13}H_{16}BNO_2$
M.W. : 229.08 g/mole
Grade : >98%

B1789 | 108847-20-7

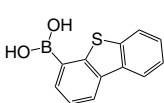

Formula : $C_{12}H_9BO_2S$
M.W. : 228.07 g/mole
Grade : >98%

B1794 | 374934-77-7

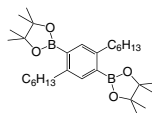

Formula : $C_{30}H_{52}B_2O_4$
M.W. : 498.35 g/mole
Grade : >98%

B1796 | 1643935-09-4

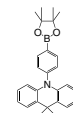

Formula : $C_{27}H_{30}BNO_2$
M.W. : 411.34 g/mole
Grade : >98%(HPLC)

B1797 | 1647121-47-8

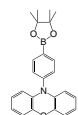

Formula : $C_{24}H_{24}BNO_3$
M.W. : 385.26 g/mole
Grade : >98%

B1798 | 747413-21-4

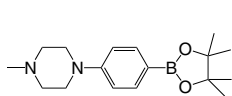

Formula : $C_{17}H_{27}BN_2O_2$
M.W. : 302.22 g/mole
Grade : >98%

B1799 | 1028729-05-6

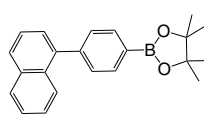

Formula : $C_{22}H_{23}BO_2$
M.W. : 330.23 g/mole
Grade : >98%

B1800 | 196212-27-8

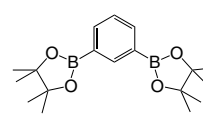

Formula : $C_{18}H_{28}B_2O_4$
M.W. : 330.0 g/mole
Grade : >98%

Synthetic Intermediates and Reagents

Boronic Acids / Boronic Esters

B1801 | 1030834-61-7

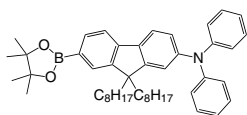

Formula : $C_{47}H_{62}BNO_2$
M.W. : 683.81 g/mole
Grade : >98%

B1802 | 1122650-91-2

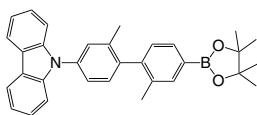

Formula : $C_{32}H_{32}BNO_2$
M.W. : 473.41 g/mole
Grade : >98%(NMR)

B1803 | 1776936-68-5

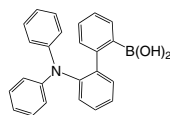

Formula : $C_{24}H_{20}BNO_2$
M.W. : 365.23 g/mole
Grade : >98%(NMR)

B1804 | 851524-97-5

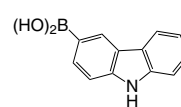

Formula : $C_{12}H_{10}BNO_2$
M.W. : 211.02 g/mole
Grade : >98%(HPLC)

B1805 | 1001911-63-2

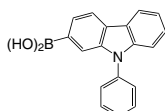

Formula : $C_{18}H_{14}BNO_2$
M.W. : 287.12 g/mole
Grade : >98%

B1806 | 854952-58-2

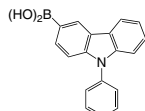

Formula : $C_{18}H_{14}BNO_2$
M.W. : 287.12 g/mole
Grade : >99.5%(HPLC)

B1807 | 654664-63-8

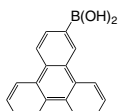

Formula : $C_{18}H_{13}BO_2$
M.W. : 272.11 g/mole
Grade : >98%

B1808 | 128388-54-5

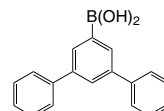

Formula : $C_{18}H_{15}BO_2$
M.W. : 274.12 g/mole
Grade : >98%

B1809 | 400607-46-7

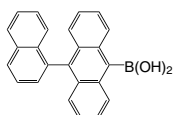

Formula : $C_{24}H_{17}BO_2$
M.W. : 348.2 g/mole
Grade : >98%(HPLC)

B1810 | 597554-03-5

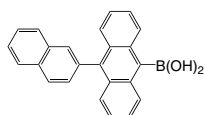

Formula : $C_{24}H_{17}BO_2$
M.W. : 348.2 g/mole
Grade : >98%(HPLC)

B1811 | 867044-28-8

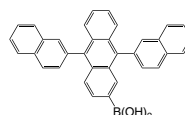

Formula : $C_{34}H_{23}BO_2$
M.W. : 474.36 g/mole
Grade : >98%

B1812 | 952514-79-3

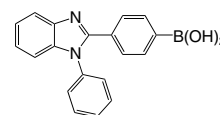

Formula : $C_{19}H_{15}BN_2O_2$
M.W. : 314.15 g/mole
Grade : >98%(HPLC)

B1813 | 858131-73-4

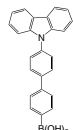

Formula : $C_{24}H_{18}BNO_2$
M.W. : 363.22 g/mole
Grade : >98%(HPLC)

B1814 | 1311408-02-2

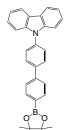

Formula : $C_{30}H_{28}BNO_2$
M.W. : 445.36 g/mole
Grade : >98%(HPLC)

B1815 | 1189047-28-6

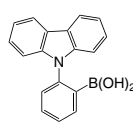

Formula : $C_{18}H_{14}BNO_2$
M.W. : 287.12 g/mole
Grade : >98%(HPLC)

B1816 | 1357634-60-6

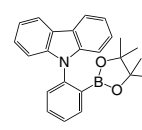

Formula : $C_{24}H_{24}BNO_2$
M.W. : 369.26 g/mole
Grade : >98%(HPLC)

B1817 | 1133057-98-3

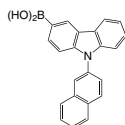

Formula : $C_{22}H_{16}BNO_2$
M.W. : 337.18 g/mole
Grade : >98%(HPLC)

B1818 | 1115639-92-3

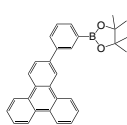

Formula : $C_{30}H_{27}BO_2$
M.W. : 430.35 g/mole
Grade : >98%

B1819 | 1235876-72-8

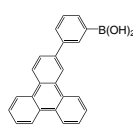

Formula : $C_{24}H_{17}BO_2$
M.W. : 348.2 g/mole
Grade : >98%

B1820 | 141981-64-8

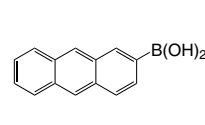

Formula : $C_{14}H_{11}BO_2$
M.W. : 222.05 g/mole
Grade : >98%

B1821 | 668983-97-9

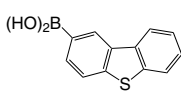

Formula : $C_{12}H_9BO_2S$
M.W. : 228.07 g/mole
Grade : >98%

B1822 | 761405-37-2

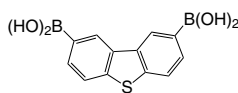

Formula : $C_{12}H_{10}B_2O_4S$
M.W. : 271.89 g/mole
Grade : >98%

B1823 | 1307859-67-1

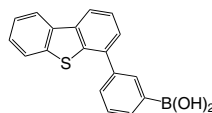

Formula : $C_{18}H_{13}BO_2S$
M.W. : 304.17 g/mole
Grade : >99%

B1824 | 402936-15-6

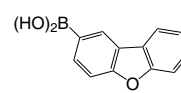

Formula : $C_{12}H_9BO_3$
M.W. : 212.01 g/mole
Grade : >98%

Synthetic Intermediates and Reagents

Boronic Acids / Boronic Esters

B1826 | 1222008-13-0

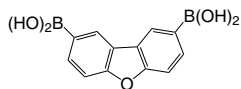

Formula : C₁₂H₁₀B₂O₅
M.W. : 255.83 g/mole
Grade : >98%

B1827 | 785051-54-9

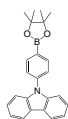

Formula : C₂₄H₂₄BNO₂
M.W. : 369.26 g/mole
Grade : >98%

B1828 | 871696-12-7

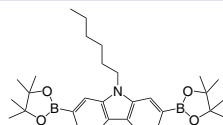

Formula : C₃₀H₄₃B₂NO₄
M.W. : 503.29 g/mole
Grade : >98%

B1829 | 871125-67-6

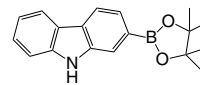

Formula : C₁₈H₂₀BNO₂
M.W. : 293.17 g/mole
Grade : >98%

B1830 | 1391729-66-0

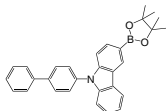

Formula : C₃₀H₂₈BNO₂
M.W. : 445.36 g/mole
Grade : >98%

B1831 | 1246669-45-3

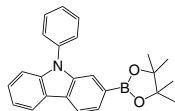

Formula : C₂₄H₂₄BNO₂
M.W. : 369.26 g/mole
Grade : >98%

B1832 | 1240963-55-6

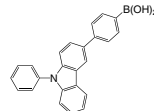

Formula : C₂₄H₁₈BNO₂
M.W. : 363.22 g/mole
Grade : >98%

B1833 | 1219956-30-5

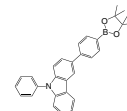

Formula : C₃₀H₂₈BNO₂
M.W. : 445.36 g/mole
Grade : >98%

B1834 | 1028648-22-7

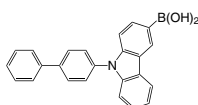

Formula : C₂₄H₁₈BNO₂
M.W. : 363.22 g/mole
Grade : >98%

B1835 | 1133058-06-6

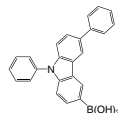

Formula : C₂₄H₁₈BNO₂
M.W. : 363.22 g/mole
Grade : >98%

B1836 | 462128-39-8

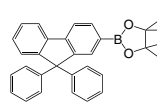

Formula : C₃₁H₂₉BO₂
M.W. : 444.37 g/mole
Grade : >98%

B1837 | 400607-31-0

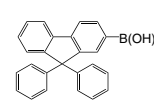

Formula : C₂₅H₁₉BO₂
M.W. : 362.23 g/mole
Grade : >98%

B1838 | 1224976-40-2

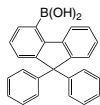

Formula : C₂₅H₁₉BO₂
M.W. : 362.23 g/mole
Grade : >98%

B1839 | 1421789-05-0

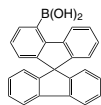

Formula : C₂₅H₁₇BO₂
M.W. : 360.21 g/mole
Grade : >98%

B1840 | 371193-08-7

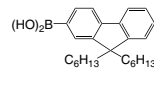

Formula : C₂₅H₃₅BO₂
M.W. : 378.36 g/mole
Grade : >98%

B1841 | 922518-84-1

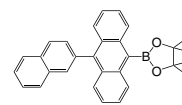

Formula : C₃₀H₂₇BO₂
M.W. : 430.35 g/mole
Grade : >98%

B1842 | 334658-75-2

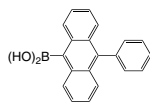

Formula : C₂₀H₁₅BO₂
M.W. : 298.14 g/mole
Grade : >98%

B1843 | 867004-35-7

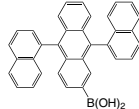

Formula : C₃₄H₂₃BO₂
M.W. : 474.36 g/mole
Grade : >98%

B1844 | 256652-04-7

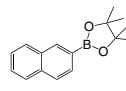

Formula : C₁₆H₁₉BO₂
M.W. : 254.13 g/mole
Grade : >98%

B1845 | 113893-08-6

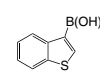

Formula : C₈H₇BO₂S
M.W. : 178.02 g/mole
Grade : >97%

B1846 | 317830-83-4

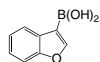

Formula : C₈H₇BO₃
M.W. : 161.95 g/mole
Grade : >98%

B1847 | 1061350-97-7

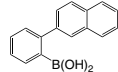

Formula : C₁₆H₁₃BO₂
M.W. : 248.08 g/mole
Grade : >98%

B1848 | 881913-20-8

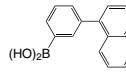

Formula : C₁₆H₁₃BO₂
M.W. : 248.08 g/mole
Grade : >97%

B1849 | 870774-29-1

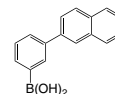

Formula : C₁₆H₁₃BO₂
M.W. : 248.08 g/mole
Grade : >98%

Synthetic Intermediates and Reagents

Boronic Acids / Boronic Esters

B1850 | 870774-25-7

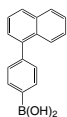

Formula : C₁₆H₁₃BO₂
M.W. : 248.08 g/mole
Grade : >98%

B1851 | 918655-03-5

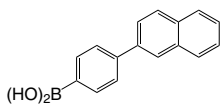

Formula : C₁₆H₁₃BO₂
M.W. : 248.08 g/mole
Grade : >98%

B1852 | 372521-91-0

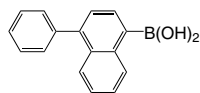

Formula : C₁₆H₁₃BO₂
M.W. : 248.08 g/mole
Grade : >98%

B1853 | 363607-69-6

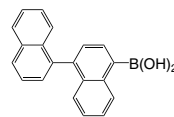

Formula : C₂₀H₁₅BO₂
M.W. : 298.14 g/mole
Grade : >98%

B1854 | 145965-14-6

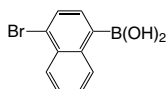

Formula : C₁₀H₈BBR₂O₂
M.W. : 250.88 g/mole
Grade : >97%

B1855 | 881811-83-2

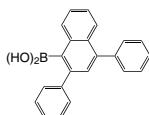

Formula : C₂₂H₁₇BO₂
M.W. : 324.18 g/mole
Grade : >98%

B1856 | 144432-80-4

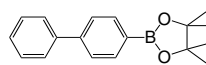

Formula : C₁₈H₂₁BO₂
M.W. : 280.17 g/mole
Grade : >98%

B1857 | 400607-47-8

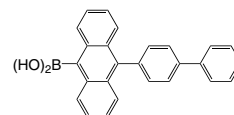

Formula : C₂₆H₁₉BO₂
M.W. : 374.24 g/mole
Grade : >98%

B1858 | 1365692-79-0

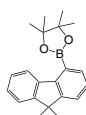

Formula : C₂₁H₂₅BO₂
M.W. : 320.23 g/mole
Grade : >98%

B1859 | 1259280-37-9

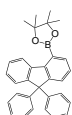

Formula : C₃₁H₂₅BO₂
M.W. : 444.37 g/mole
Grade : >98%

B1860 | 870119-58-7

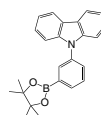

Formula : C₂₄H₂₄BNO₂
M.W. : 369.26 g/mole
Grade : >98%

B1861 | 1359833-28-5

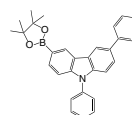

Formula : C₃₀H₂₈BNO₂
M.W. : 445.36 g/mole
Grade : >98%

B1862 | 1416814-68-0

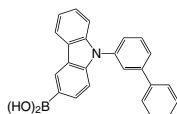

Formula : C₂₄H₁₈BNO₂
M.W. : 363.22 g/mole
Grade : >98%

B1863 | 1191076-27-3

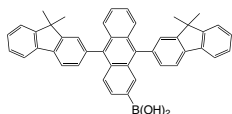

Formula : C₄₄H₃₂BO₂
M.W. : 606.56 g/mole
Grade : >98%

B1864 | 943836-24-6

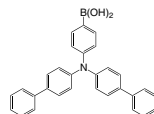

Formula : C₃₀H₂₄BNO₂
M.W. : 441.33 g/mole
Grade : >98%

B1866 | 1214723-26-8

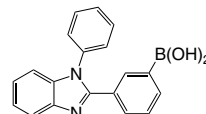

Formula : C₁₉H₁₅BN₂O₂
M.W. : 314.15 g/mole
Grade : >98%

B1868 | 745783-94-2

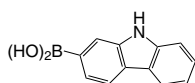

Formula : C₁₂H₁₀BNO₂
M.W. : 211.02 g/mole
Grade : >98%

B1869 | 851775-62-7

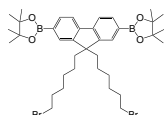

Formula : C₃₇H₅₄B₂Br₂O₄
M.W. : 744.25 g/mole
Grade : >97%

B1870 | 2131092-68-5

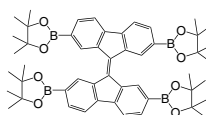

Formula : C₅₀H₆₀B₄O₈
M.W. : 832.25 g/mole
Grade : >97%

B1872 | 1235880-28-0

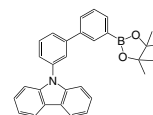

Formula : C₃₀H₂₈BNO₂
M.W. : 445.36 g/mole
Grade : >98%(HPLC)

B1873 | 1421789-04-9

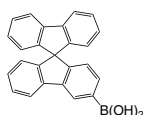

Formula : C₂₅H₁₇BO₂
M.W. : 360.21 g/mole
Grade : >98%(HPLC)

B1875 | 677743-50-9

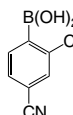

Formula : C₇H₅BClNO₂
M.W. : 181.38 g/mole
Grade : >98%

B1877 | 928055-49-6

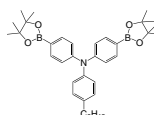

Formula : C₃₆H₄₉B₂NO₄
M.W. : 581.4 g/mole
Grade : >98%

B1878 | 1073371-85-3

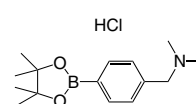

Formula : C₁₅H₂₃BClNO₂
M.W. : 297.63 g/mole
Grade : >98%



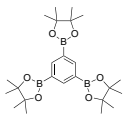



B1886 | 365564-05-2

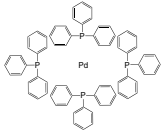
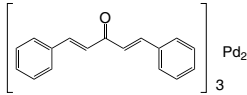
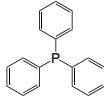
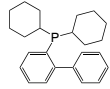

Formula : $C_{24}H_{39}B_3O_6$
M.W. : 456 g/mole
Grade : >98%

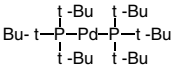
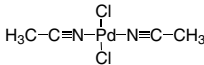
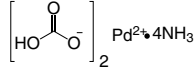
Synthetic Intermediates and Reagents

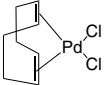
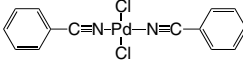
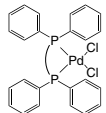
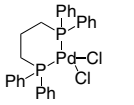
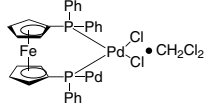
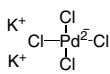
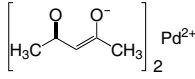
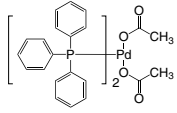
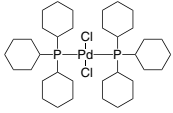
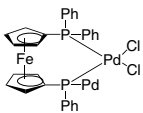
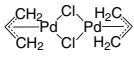
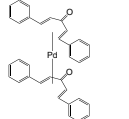
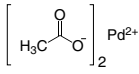
Metal Catalysts / Reductants

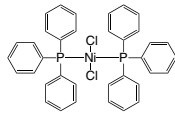
<p>K0545 14221-01-3</p>  <p>Formula : Pd[P(C₆H₅)₃]₄ M.W. : 1155.56 g/mole Grade : >99%</p>	<p>K0552 51364-51-3</p>  <p>Formula : (C₆H₅CH=CHCOCH=CHC₆H₅)₃Pd₂ M.W. : 915.72 g/mole Grade : >97%</p>	<p>K0787 603-35-0</p>  <p>Formula : (C₆H₅)₃P M.W. : 262.29 g/mole Grade : >99%</p>	<p>K0790 247940-06-3</p>  <p>Formula : C₂₄H₃₁P M.W. : 350.48 g/mole Grade : >97%</p>
<p>K0791 224311-51-7</p>  <p>Formula : C₆H₅C₆H₄P(CH₃)₃ M.W. : 298.4 g/mole Grade : >97%</p>	<p>K0792 53199-31-8</p>  <p>Formula : C₂₄H₅₄P₂Pd M.W. : 511.05 g/mole</p>	<p>K0793 14592-56-4</p>  <p>Formula : PdCl₂·(CH₃CN)₂ M.W. : 259.43 g/mole Grade : >99%</p>	<p>K0794 134620-00-1</p>  <p>Formula : C₂H₁₄N₄O₆Pd M.W. : 296.58 g/mole Grade : >99%</p>
<p>K0795 13782-33-7</p>  <p>Formula : Pd(NH₃)₂Cl₂ M.W. : 211.39 g/mole Grade : >99%</p>	<p>K0796 12107-56-1</p>  <p>Formula : C₈H₁₂Cl₂Pd M.W. : 285.51 g/mole Grade : >99%</p>	<p>K0798 14220-64-5</p>  <p>Formula : (C₆H₅CN)₂PdCl₂ M.W. : 383.57 g/mole Grade : >95%</p>	<p>K0799 19978-61-1</p>  <p>Formula : [(C₆H₅)₂PCH₂CH₂P(C₆H₅)₂] PdCl₂ M.W. : 575.74 g/mole Grade : >98%</p>
<p>K0800 59831-02-6</p>  <p>Formula : C₂₇H₂₆P₂·PdCl₂ M.W. : 589.77 g/mole</p>	<p>K0801 95464-05-4</p>  <p>Formula : C₃₅H₃₀Cl₄FeP₂Pd M.W. : 816.64 g/mole</p>	<p>K0802 10025-98-6</p>  <p>Formula : K₂PdCl₄ M.W. : 326.43 g/mole Grade : >98%</p>	<p>K0804 14024-61-4</p>  <p>Formula : Pd(C₅H₇O₂)₂ M.W. : 304.64 g/mole Grade : >98%</p>
<p>K0806 14588-08-0</p>  <p>Formula : C₄₀H₃₆O₄P₂Pd M.W. : 749.08 g/mole Grade : >98%</p>	<p>K0807 29934-17-6</p>  <p>Formula : [(C₆H₁₁)₃P]₂PdCl₂ M.W. : 738.18 g/mole Grade : >95%</p>	<p>K0808 72287-26-4</p>  <p>Formula : (C₁₇H₁₄P)₂Fe·PdCl₂ M.W. : 731.7 g/mole</p>	<p>K0809 12012-95-2</p>  <p>Formula : C₆H₁₀Cl₂Pd₂ M.W. : 365.89 g/mole Grade : >98%</p>
<p>K0810 32005-36-0</p>  <p>Formula : (C₆H₅CH=CHCOCH=CHC₆H₅)₂Pd M.W. : 575.00 g/mole</p>	<p>K0811 3375-31-3</p>  <p>Formula : Pd(OCOCH₃)₂ M.W. : 224.51 g/mole Grade : >98%</p>	<p>K0812 1295-35-8</p>  <p>Formula : C₁₆H₂₄Ni M.W. : 275.06 g/mole Grade : >98%</p>	<p>K0813 14264-16-5</p>  <p>Formula : [(C₆H₅)₃P]₂NiCl₂ M.W. : 654.17 g/mole Grade : synthesis grade</p>

K0814 | 12112-67-3

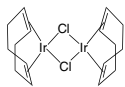



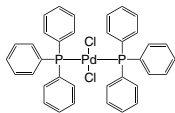

Formula : $C_{16}H_{24}Cl_2Ir_2$
M.W. : 671.7 g/mole
Grade : >97%

K0815 | 13965-03-2

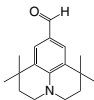
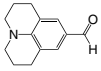
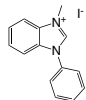

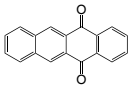
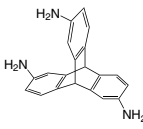
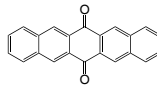
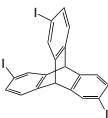
Formula : $[(C_6H_5)_3P]_2PdCl_2$
M.W. : 701.9 g/mole
Grade : >98%

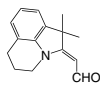
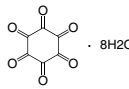
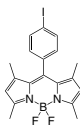
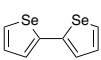
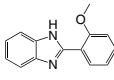
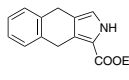
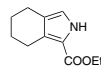
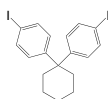
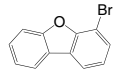
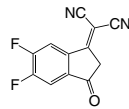
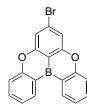
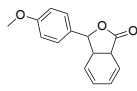
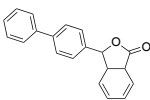
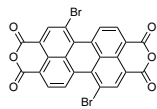
K0040 216978-79-9  Formula : C ₁₇ H ₂₃ NO M.W. : 257.37 g/mole Grade : >98%(HPLC)	K0041 33985-71-6  Formula : C ₁₃ H ₁₅ NO M.W. : 201.26 g/mole Grade : >98%(HPLC)	K0055 39778-14-8  Formula : C ₁₄ H ₁₃ IN ₂ M.W. : 336.17 g/mole Grade : >97%(HPLC)	K0056 28286-88-6  Formula : C ₁₀ H ₈ N ₂ O M.W. : 172.18 g/mole Grade : >98%(HPLC)
K0057 479-59-4  Formula : C ₁₂ H ₁₅ N M.W. : 173.25 g/mole Grade : >98%(HPLC)	K0070 1090-13-7  Formula : C ₁₈ H ₁₀ O ₂ M.W. : 258.27 g/mole Grade : >98%(HPLC)	K0451 58519-06-5  Formula : C ₂₀ H ₁₇ N ₃ M.W. : 299.37 g/mole Grade : >98%(HPLC)	K0488 3029-32-1  Formula : C ₂₂ H ₁₂ O ₂ M.W. : 308.33 g/mole Grade : >97%(HPLC)
K0498 910324-13-9  Formula : C ₂₀ H ₁₁ F ₃ M.W. : 632.01 g/mole Grade : >98%(HPLC)	K0534 1080-74-6  Formula : C ₁₂ H ₆ N ₂ O M.W. : 194.19 g/mole Grade : >98%(HPLC)	K0535 2459928-39-1  Formula : C ₁₅ H ₁₇ NO M.W. : 227.30 g/mole Grade : >97%(HPLC)	K0550 527-31-1  Formula : C ₆ H ₆ O ₁₄ M.W. : 312.18 g/mole Grade : >98%(HPLC)
K0597 250734-47-5  Formula : C ₁₉ H ₁₈ BF ₂ IN ₂ M.W. : 450.07 g/mole Grade : >97%(HPLC)	K0747 6239-48-1  Formula : C ₈ H ₆ Se ₂ M.W. : 260.05 g/mole Grade : >99%(HPLC)	K0843 6528-85-4  Formula : C ₁₄ H ₁₂ N ₂ O M.W. : 224.26 g/mole Grade : >98%(HPLC)	K0845 856650-39-0  Formula : C ₁₅ H ₁₅ NO ₂ M.W. : 241.29 g/mole Grade : >98%(HPLC)
K0846 65880-17-3  Formula : C ₁₁ H ₁₅ NO ₂ M.W. : 193.24 g/mole Grade : >98%(HPLC)	K0885 146823-30-5  Formula : C ₁₈ H ₁₈ I ₂ M.W. : 488.14 g/mole Grade : >98%(HPLC)	K0890 89827-45-2  Formula : C ₁₂ H ₇ BrO M.W. : 247.09 g/mole Grade : >98%(HPLC)	K1339 2083617-82-5  Formula : C ₁₂ H ₄ F ₂ N ₂ O M.W. : 230.17 g/mole Grade : >98%
K1761  Formula : C ₁₈ H ₁₀ BBrO ₂ M.W. : 348.99 g/mole Grade : >98%	K1767  Formula : C ₁₅ H ₁₄ O ₃ M.W. : 242.27 g/mole Grade : >98%	K1768  Formula : C ₂₀ H ₁₆ O ₂ M.W. : 288.34 g/mole Grade : >98%	K1770  Formula : C ₂₄ H ₆ Br ₂ O ₆ M.W. : 550.1 g/mole Grade : >98%

C0001

3-(Aminomethyl)aniline

CAS No. : 4403-70-7
 Grade : >98% (GC)
 Formula : $C_7H_{10}N_2$
 M.W. : 122.17 g/mole



C0002

1,4-Phenylenediamine

CAS No. : 106-50-3
 Grade : >98% (GC)
 Formula : $C_6H_8N_2$
 M.W. : 108.14 g/mole

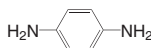

C0003

1,3-Phenylenediamine

CAS No. : 108-45-2
 Grade : >98% (GC)
 Formula : $C_6H_8N_2$
 M.W. : 108.14 g/mole



C0004

4'4ODA

4,4'-Diaminodiphenyl Ether

CAS No. : 101-80-4
 Grade : >98% (GC)
 Formula : $C_{12}H_{12}N_2O$
 M.W. : 200.24 g/mole

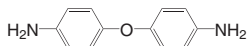

C0005

m-Tolidine

4,4'-Diamino-2,2'-dimethylbiphenyl

CAS No. : 84-67-3
 Grade : >99.5% (GC)
 Formula : $C_{14}H_{16}N_2$
 M.W. : 212.3 g/mole

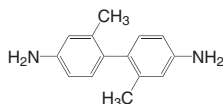

C0006

ASD

Bis(4-aminophenyl) Sulfide

CAS No. : 139-65-1
 Grade : >98% (HPLC)
 Formula : $C_{12}H_{12}N_2S$
 M.W. : 216.3 g/mole

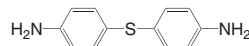

C0007

4,4'-Diaminobenzanilide

CAS No. : 785-30-8
 Grade : >98% (HPLC)
 Formula : $C_{13}H_{13}N_3O$
 M.W. : 227.27 g/mole

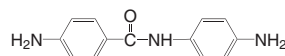

C0008

4-[3-(4-Aminophenoxy)propoxy]aniline

CAS No. : 52980-20-8
 Grade : >98% (HPLC)
 Formula : $C_{15}H_{18}N_2O_2$
 M.W. : 258.32 g/mole

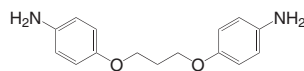

C0009

4,4'-(1,4-Butanediyloxy)dianiline

CAS No. : 6245-50-7
 Grade : >98% (HPLC)
 Formula : $C_{16}H_{20}N_2O_2$
 M.W. : 272.3 g/mole

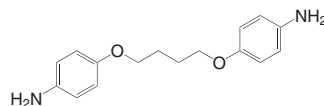

C0010

2,2-Bis[(4-aminophenoxy)methyl]propane

CAS No. : 115570-52-0
 Grade : >97% (HPLC)
 Formula : $C_{17}H_{22}N_2O_2$
 M.W. : 286.38 g/mole

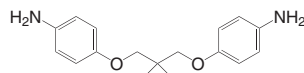

C0011 | PIDA

1-(4-Aminophenyl)-1,3,3-trimethyl-2H-inden-5-amine

CAS No. : 54628-89-6
 Grade : >99% (HPLC)
 Formula : $C_{18}H_{22}N_2$
 M.W. : 266.38 g/mole

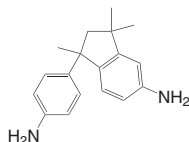
**K1362** |

2,5-Bis(4-aminophenylsulfanyl) thiophene

CAS No. : 70010-49-0
 Grade : >98% (LC)
 Formula : $C_{16}H_{14}N_2S$
 M.W. : 266.36 g/mole

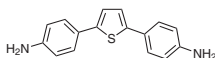
**K1363** |N¹-(4-aminophenyl)-N¹-1-pyrenyl-1,4-benzenediamine

CAS No. : 1232690-46-8
 Grade : >98% (LC)
 Formula : $C_{28}H_{21}N_3$
 M.W. : 399.49 g/mole

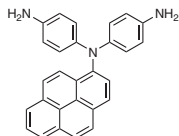
**C0014** | HAB

3,3'-Dihydroxybenzidine

CAS No. : 2373-98-0
 Grade : >98% (HPLC)
 Formula : $C_{12}H_{12}N_2O_2$
 M.W. : 216.24 g/mole

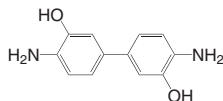
**C0015** |

2-(4-Aminophenyl)benzoxazol-5-amine

CAS No. : 13676-47-6
 Grade : >98% (HPLC)
 Formula : $C_{13}H_{11}N_3O$
 M.W. : 225.25 g/mole

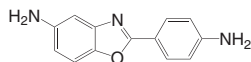
**C0016** |

9,9-Bis(4-(4-aminophenoxy)phenyl) Fluorene

CAS No. : 47823-88-1
 Grade : >99% (HPLC)
 Formula : $C_{37}H_{28}N_2O_2$
 M.W. : 532.63 g/mole

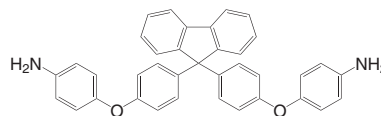
**C0017** |

4-(Aminomethyl)aniline

CAS No. : 4403-71-8
 Grade : >98% (GC)
 Formula : $C_7H_{10}N_2$
 M.W. : 122.17 g/mole

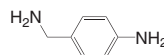
**C0018** |

3,3'-Diaminodiphenyl Sulfone

CAS No. : 599-61-1
 Grade : >98% (HPLC)
 Formula : $C_{12}H_{12}N_2O_2S$
 M.W. : 248.3 g/mole

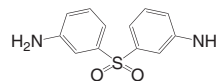
**C0019** |

4,4'-Diamino-2,2'-biphenyldisulfonic Acid(contains 30% Water at maximum)

CAS No. : 117-61-3
 Grade : urity (Neutralization titration) min. 70.0
 % Water max. 30.0 % (HPLC)
 Formula : $C_{12}H_{12}N_2O_6S_2$
 M.W. : 344.36 g/mole

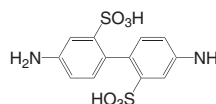
**C0020** |1,3-Bis(aminomethyl)cyclohexane(*cis*- and *trans*- mixture)

CAS No. : 2579-20-6
 Grade : >98% (GC)
 Formula : $C_8H_{18}N_2$
 M.W. : 142.25 g/mole

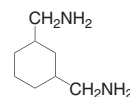

C0021

1,4-Bis(aminomethyl)cyclohexane(*cis*- and *trans*- mixture)

CAS No. : 2549-93-1
 Grade : >98% (GC)
 Formula : $C_8H_{18}N_2$
 M.W. : 142.25 g/mole

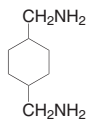

C0022

TPE-Q

1,4-Bis(4-aminophenoxy)benzene

CAS No. : 3491-12-1
 Grade : >98% (GC)
 Formula : $C_{18}H_{16}N_2O_2$
 M.W. : 292.34 g/mole

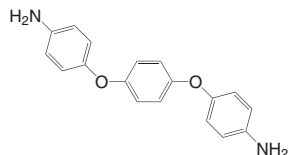

C0023

Resorcinol bis(3-aminophenyl) Ether

CAS No. : 53926-56-6
 Grade : >98% (HPLC)
 Formula : $C_{18}H_{16}N_2O_2$
 M.W. : 292.34 g/mole

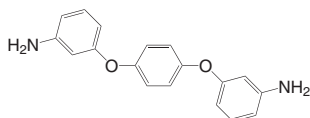

C0024

HFBAPP

2,2-Bis[4-(4-aminophenoxy)phenyl]hexafluoropropane

CAS No. : 69563-88-8
 Grade : >98% (HPLC)
 Formula : $C_{27}H_{20}F_6N_2O_2$
 M.W. : 518.46 g/mole

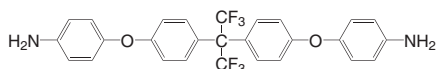

C0025

BIS-A-AF

2,2-Bis(4-aminophenyl)hexafluoropropane

CAS No. : 1095-78-9
 Grade : >98% (GC)
 Formula : $C_{15}H_{12}F_6N_2$
 M.W. : 334.27 g/mole

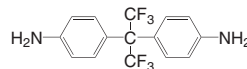

C0026

BAFA

2,2-Bis(3-amino-4-hydroxyphenyl)hexafluoropropane

CAS No. : 83558-87-6
 Grade : >98% (HPLC)
 Formula : $C_{15}H_{12}F_6N_2O_2$
 M.W. : 366.26 g/mole

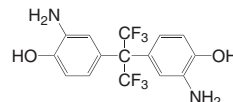

C0027

FDA / BAFL

9,9-Bis(4-aminophenyl)fluorene

CAS No. : 15499-84-0
 Grade : >99% (HPLC)
 Formula : $C_{25}H_{20}N_2$
 M.W. : 348.45 g/mole

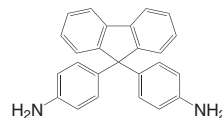

C0028

BAPP

2,2-Bis[4-(4-aminophenoxy)phenyl]propane

CAS No. : 13080-86-9
 Grade : >98% (HPLC)
 Formula : $C_{27}H_{26}N_2O_2$
 M.W. : 410.52 g/mole

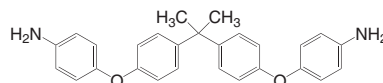

C0029

Tetramethyl-1,3-bis(3-aminopropyl)disiloxane

CAS No. : 2469-55-8
 Grade : >99%
 Formula : $C_{10}H_{28}N_2O_2Si_2$
 M.W. : 248.52 g/mole

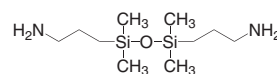

C0030 | Bisaniline P*α,α'*-Bis(4-aminophenyl)-1,4-diisopropylbenzene

CAS No. : 2716-10-1
 Grade : >99% (GC)
 Formula : $C_{24}H_{28}N_2$
 M.W. : 344.5 g/mole

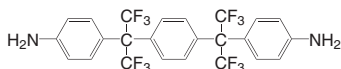
**C0031** | BAPB

4,4'-Bis(4-aminophenoxy)biphenyl

CAS No. : 13080-85-8
 Grade : >98% (HPLC)
 Formula : $C_{24}H_{20}N_2O_2$
 M.W. : 368.44 g/mole

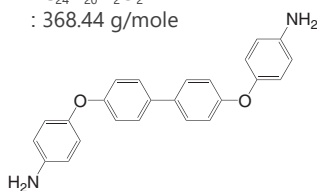
**C0032** | TPE-R

1,3-Bis(4-aminophenoxy)benzene

CAS No. : 2479-46-1
 Grade : >98% (GC)
 Formula : $C_{18}H_{16}N_2O_2$
 M.W. : 292.34 g/mole

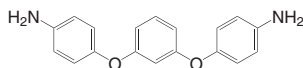
**C0033** | m-BAPS

Bis[4-(3-aminophenoxy)phenyl] Sulfone

CAS No. : 30203-11-3
 Grade : >98% (HPLC)
 Formula : $C_{24}H_{20}N_2O_4S$
 M.W. : 432.49 g/mole

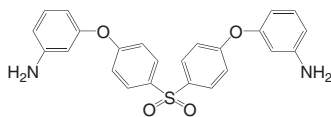
**C0034** | BAPS

Bis[4-(4-aminophenoxy)phenyl] Sulfone

CAS No. : 13080-89-2
 Grade : >98% (HPLC)
 Formula : $C_{24}H_{20}N_2O_4S$
 M.W. : 432.49 g/mole

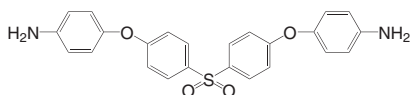
**C0035** | TFMB

2,2'-Bis(trifluoromethyl)benzidine

CAS No. : 341-58-2
 Grade : >98% (GC)
 Formula : $C_{14}H_{10}F_6N_2$
 M.W. : 320.24 g/mole

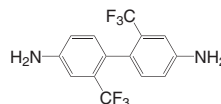
**C0036**

9,9-Bis(4-amino-3-chlorophenyl)fluorene

CAS No. : 107934-68-9
 Grade : >98% (HPLC)
 Formula : $C_{25}H_{18}Cl_2N_2$
 M.W. : 417.33 g/mole

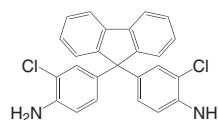
**C0037** | FFDA

9,9-Bis(4-amino-3-fluorophenyl)fluorene

CAS No. : 127926-65-2
 Grade : >98% (HPLC)
 Formula : $C_{25}H_{18}F_2N_2$
 M.W. : 384.43 g/mole

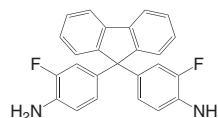
**C0038**

9,9-Bis(4-amino-3-methylphenyl)fluorene

CAS No. : 107934-60-1
 Grade : >98% (HPLC)
 Formula : $C_{27}H_{24}N_2$
 M.W. : 376.5 g/mole

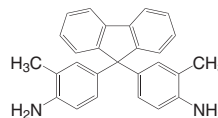
**C0039** | BAS

Bis(3-amino-4-hydroxyphenyl) Sulfone

CAS No. : 7545-50-8
 Grade : >98% (HPLC)
 Formula : $C_{12}H_{12}N_2O_4S$
 M.W. : 280.3 g/mole

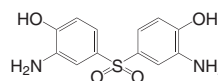

C0040

Bis(2-aminophenyl) Sulfide

CAS No. : 5873-51-8
 Grade : >98% (HPLC)
 Formula : $C_{12}H_{12}N_2S$
 M.W. : 216.3 g/mole

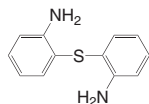

C0041

Bis(aminomethyl)norbornane(mixture of isomers)

CAS No. : 56602-77-8
 Grade : >98% (GC)
 Formula : $C_9H_{18}N_2$
 M.W. : 154.26 g/mole

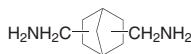

C0042

1,3-Bis[2-(4-aminophenyl)-2-propyl]benzene

CAS No. : 2687-27-6
 Grade : >98% (GC)
 Formula : $C_{24}H_{28}N_2$
 M.W. : 344.5 g/mole

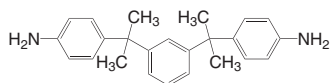

C0043 p-6FAPB

1,4-Bis(4-amino-2-trifluoromethylphenoxy)benzene

CAS No. : 94525-05-0
 Grade : >98% (HPLC)
 Formula : $C_{20}H_{14}F_6N_2O_2$
 M.W. : 428.33 g/mole

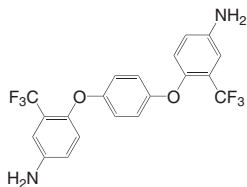

C0044 BAP

2,2-Bis(3-amino-4-hydroxyphenyl)propane

CAS No. : 1220-78-6
 Grade : >97% (HPLC)
 Formula : $C_{15}H_{18}N_2O_2$
 M.W. : 258.32 g/mole

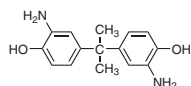

C0045

1,3-Cyclohexanediamine(*cis*- and *trans*- mixture)

CAS No. : 3385-21-5
 Grade : >95% (GC)
 Formula : $C_6H_{14}N_2$
 M.W. : 114.19 g/mole



C0046

1,4-Cyclohexanediamine(*cis*- and *trans*- mixture)

CAS No. : 3114-70-3
 Grade : >97% (GC)
 Formula : $C_6H_{14}N_2$
 M.W. : 114.19 g/mole

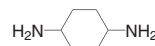

C0047 DAB

3,3'-Diaminobenzidine

CAS No. : 91-95-2
 Grade : >97% (HPLC)
 Formula : $C_{12}H_{14}N_4$
 M.W. : 214.27 g/mole

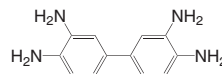

C0048

Bis(4-aminophenyl) Sulfone

CAS No. : 80-08-0
 Grade : >98% (HPLC)
 Formula : $C_{12}H_{12}N_2O_2S$
 M.W. : 248.3 g/mole

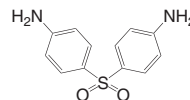

C0049 DAF

2,7-Diaminofluorene

CAS No. : 525-64-4
 Grade : >98% (HPLC)
 Formula : $C_{13}H_{12}N_2$
 M.W. : 196.25 g/mole

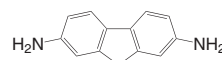

C0050 | 1,5-DAN

1,5-Diaminonaphthalene

CAS No. : 2243-62-1
 Grade : >99% (GC)
 Formula : $C_{10}H_{10}N_2$
 M.W. : 158.2 g/mole

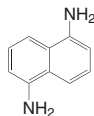
**C0051** |

4,4'-Diaminostilbene-2,2'-disulfonic Acid

CAS No. : 81-11-8
 Grade : >94% (HPLC)
 Formula : $C_{14}H_{14}N_2O_6S_2$
 M.W. : 370.39 g/mole

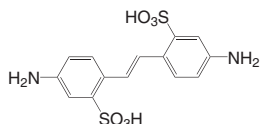
**C0052** | MXDA*m*-Xylylenediamine

CAS No. : 1477-55-0
 Grade : >99% (GC)
 Formula : $C_8H_{12}N_2$
 M.W. : 136.2 g/mole

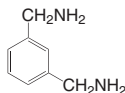
**C0053** |

3,3'-Dimethylnaphthidine

CAS No. : 13138-48-2
 Grade : >97% (HPLC)
 Formula : $C_{22}H_{20}N_2$
 M.W. : 312.42 g/mole

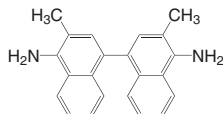
**C0054** |*p*-Xylylenediamine

CAS No. : 539-48-0
 Grade : >99% (GC)
 Formula : $C_8H_{12}N_2$
 M.W. : 136.2 g/mole

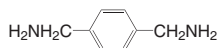
**C0055** |

4,4'-Diaminobenzophenone

CAS No. : 611-98-3
 Grade : >98% (HPLC)
 Formula : $C_{13}H_{12}N_2O$
 M.W. : 212.25 g/mole

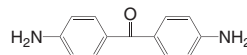
**C0056** |

4,4'-Diaminooctafluorobiphenyl

CAS No. : 1038-66-0
 Grade : >97% (GC)
 Formula : $C_{12}H_4F_8N_2$
 M.W. : 328.17 g/mole

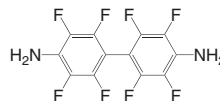
**C0057** |

4,4'-Diamino-2,2'-dimethylbiphenyl

CAS No. : 54628-21-6
 Grade : >95% (HPLC)
 Formula : $C_{16}H_{20}N_2$
 M.W. : 240.35 g/mole

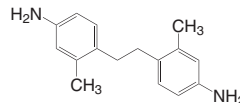
**C0058** |

3,3'-Diaminobenzophenone

CAS No. : 611-79-0
 Grade : >95% (GC)
 Formula : $C_{13}H_{12}N_2O$
 M.W. : 212.25 g/mole

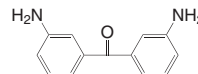
**C0059** |

3,3'-Diaminodiphenylmethane

CAS No. : 19471-12-6
 Grade : >98% (GC)
 Formula : $C_{13}H_{14}N_2$
 M.W. : 198.27 g/mole

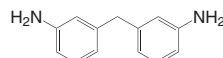

C0060

3,4'-Diaminodiphenylmethane

CAS No. : 19430-83-2
 Grade : >98% (GC)
 Formula : $C_{13}H_{14}N_2$
 M.W. : 198.27 g/mole

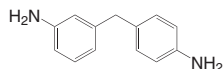

C0061

4,6-Diaminoresorcinol Dihydrochloride

CAS No. : 16523-31-2
 Grade : >98% (HPLC)
 Formula : $C_6H_8N_2O_2 \cdot 2HCl$
 M.W. : 213.06 g/mole

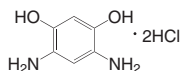

C0062

3,4'-ODA

3,4'-Diaminodiphenyl Ether

CAS No. : 2657-87-6
 Grade : >97% (GC)
 Formula : $C_{12}H_{12}N_2O$
 M.W. : 200.24 g/mole

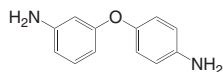

C0063

2,5-Diamino-1,4-benzenedithiol Dihydrochloride

CAS No. : 75464-52-7
 Grade : >97% (HPLC)
 Formula : $C_6H_8N_2S_2 \cdot 2HCl$
 M.W. : 245.18 g/mole

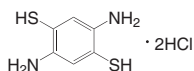

C0064

4,4'-Diamino-3,3'-dimethyldiphenylmethane

CAS No. : 838-88-0
 Grade : >97% (HPLC)
 Formula : $C_{15}H_{18}N_2$
 M.W. : 226.32 g/mole

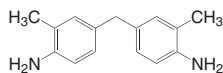

C0065

9H-Carbazole-3,6-diamine

CAS No. : 86-71-5
 Grade : >98% (HPLC)
 Formula : $C_{12}H_{11}N_3$
 M.W. : 197.24 g/mole

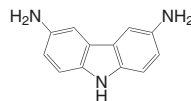

C0066

2,5-Dimethyl-1,4-phenylenediamine

CAS No. : 6393-01-7
 Grade : >98% (GC)
 Formula : $C_8H_{12}N_2$
 M.W. : 136.2 g/mole

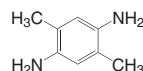

C0067

2,6-DAAQ

2,6-Diaminoanthraquinone

CAS No. : 131-14-6
 Grade : >97% (HPLC)
 Formula : $C_{14}H_{10}N_2O_2$
 M.W. : 238.25 g/mole

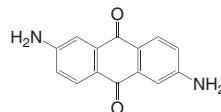

C0068

4,4''-Diamino-p-terphenyl

CAS No. : 3365-85-3
 Grade : >98% (HPLC)
 Formula : $C_{18}H_{16}N_2$
 M.W. : 260.34 g/mole

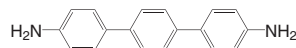

C0069

4,4'-Ethylenedianiline

CAS No. : 621-95-4
 Grade : >97% (GC)
 Formula : $C_{14}H_{16}N_2$
 M.W. : 212.3 g/mole

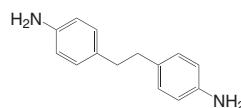

C0070

2,3,5,6-Tetrafluoro-1,4-phenylenediamine

CAS No. : 1198-64-7
 Grade : >98% (GC)
 Formula : $C_6H_4F_4N_2$
 M.W. : 180.11 g/mole

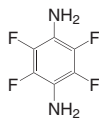

C0071

3,7-Diamino-2,8-dimethylbenzothiophene Sulfone(contains 2,6-Dimethyl isomer)

CAS No. : 55011-44-4
 Grade : >70% (HPLC)
 Formula : $C_{14}H_{14}N_2O_2S$
 M.W. : 274.34 g/mole

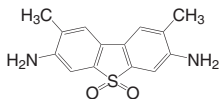

C0072

2,3,5,6-Tetramethyl-1,4-phenylenediamine

CAS No. : 3102-87-2
 Grade : >98% (GC)
 Formula : $C_{10}H_{16}N_2$
 M.W. : 164.25 g/mole

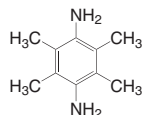

C0073

1,3,5-Tris(4-aminophenyl)benzene

CAS No. : 118727-34-7
 Grade : >95% (HPLC)
 Formula : $C_{24}H_{21}N_3$
 M.W. : 351.45 g/mole

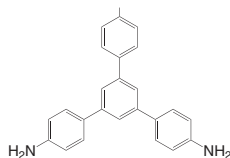

C0074

Isophoronediamine(cis- and trans-mixture)

CAS No. : 2855-13-2
 Grade : >99% (GC)
 Formula : $C_{10}H_{22}N_2$
 M.W. : 170.3 g/mole

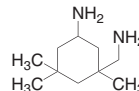

C0075

1,6-Diaminohexane

CAS No. : 124-09-4
 Grade : >99% (GC)
 Formula : $C_6H_{16}N_2$
 M.W. : 116.21 g/mole



C0076

Adamantane-1,3-diamine

CAS No. : 10303-95-4
 Grade : >98% (GC)
 Formula : $C_{10}H_{18}N_2$
 M.W. : 166.27 g/mole

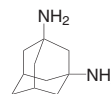

C0078

4,4'-Methylenebis(cyclohexylamine)(mixture of isomers)

CAS No. : 1761-71-3
 Grade : >97% (GC)
 Formula : $C_{13}H_{26}N_2$
 M.W. : 210.37 g/mole

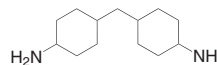

C0079 APAB

4-Aminophenyl-4-aminobenzoate

CAS No. : 20610-77-9
 Grade : >97% (GC)
 Formula : $C_{13}H_{12}N_2O_2$
 M.W. : 228.25 g/mole

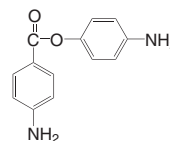

C0080 | ABHQ

1,4-Phenylene-di-4-aminobenzoate

CAS No. : 22095-98-3
 Grade : >99% (HPLC)
 Formula : $C_{20}H_{16}N_2O_4$
 M.W. : 348.35 g/mole

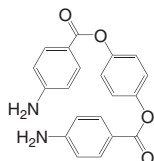
**C0081** | BAPT

Bis(4-aminophenyl)terephthalate

CAS No. : 16926-73-1
 Grade : >98% (HPLC)
 Formula : $C_{20}H_{16}N_2O_4$
 M.W. : 348.35 g/mole

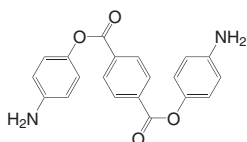
**C0082** | BPTPA

N,N'-bis(4-aminophenyl)benzene-1,4-dicarboxamide

CAS No. : 34066-75-6
 Grade : >99% (HPLC)
 Formula : $C_{20}H_{18}N_4O_2$
 M.W. : 346.38 g/mole

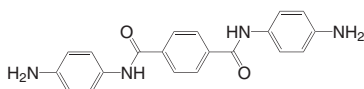
**C0084**

3,3'-[(Biphenyl-4,4'-diyl)bis(oxy)]bis(benzenamine)

CAS No. : 105112-76-3
 Grade : >99% (HPLC)
 Formula : $C_{24}H_{20}N_2O_2$
 M.W. : 368.4 g/mole

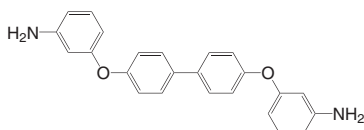
**C0085**

Benzenamine

CAS No. : 132257-69-3
 Grade : >99% (HPLC)
 Formula : $C_{22}H_{18}N_2O_2$
 M.W. : 342.39 g/mole

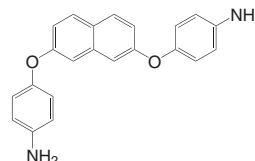
**C0086** | MBA

5,5'-Methylenebis(2-amino-benzoic acid)

CAS No. : 7330-46-3
 Grade : >98% (HPLC)
 Formula : $C_{15}H_{14}N_2O_4$
 M.W. : 286.28 g/mole

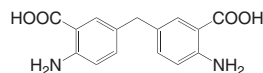
**C0087**

Poly(dimethylsiloxane)

CAS No. : 106214-84-0
 Grade : Mn~27000 (GPC)
 M.W. : Mn~27000

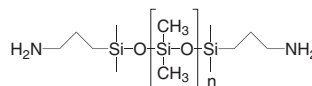
**C0088**

1,12-Diaminododecane

CAS No. : 2783-17-7
 Grade : >98% (GC)
 Formula : $C_{12}H_{28}N_2$
 M.W. : 200.37 g/mole

**C0089***trans*-1,4-Cyclohexanediamine

CAS No. : 2615-25-0
 Grade : >98% (GC)
 Formula : $C_6H_{14}N_2$
 M.W. : 114.19 g/mole

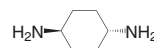

C0090

2,6-Diaminopyridine

CAS No. : 141-86-6
 Grade : >98% (GC)
 Formula : $C_5H_7N_3$
 M.W. : 109.13 g/mole

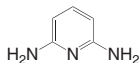

C0091

4,4'-Diaminodiphenylmethane

CAS No. : 101-77-9
 Grade : >99% (HPLC)
 Formula : $C_{13}H_{14}N_2$
 M.W. : 198.26 g/mole

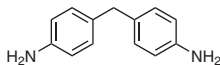

C0092

DAT

9,10-Dihydro-9,10[1',2']-benzoanthracene-2,6-diamine

CAS No. : 58519-04-3
 Grade : >97%
 Formula : $C_{20}H_{16}N_2$
 M.W. : 284.35 g/mole

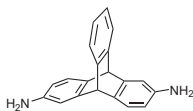

C0093

DAT1-OH

2,6(7)-Dihydroxy-3,7(6)-diaminotriptycene

Grade : >97%
 Formula : $C_{22}H_{24}N_2O_2$
 M.W. : 348.44 g/mole

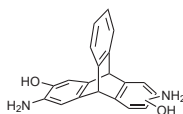

C0094

2,7-Diamino-9,9'-spirobi[9H-fluorene]

CAS No. : 1429880-12-5
 Grade : >99% (HPLC)
 Formula : $C_{25}H_{18}N_2$
 M.W. : 346.42 g/mole



C0095

2,7-Diamino-9,9-diphenyl-9H-fluorene

CAS No. : 860623-61-6
 Grade : >99% (HPLC)
 Formula : $C_{25}H_{20}N_2$
 M.W. : 348.44 g/mole

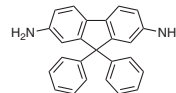

C0096

4,4'-(Selenophene-2,5-diylbis(sulfanediy))dianiline

CAS No. : 1188338-47-7
 Grade : >99% (HPLC)
 Formula : $C_{16}H_{14}N_2S_2Se$
 M.W. : 377.39 g/mole

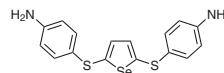

C0097

4,4'-(Thiophene-2,5-diylbis(sulfanediy))dianiline

CAS No. : 211238-27-6
 Grade : >99% (HPLC)
 Formula : $C_{16}H_{14}N_2S_3$
 M.W. : 330.49 g/mole

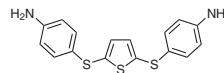

C0098

DAPBI / APBIA

5-Amino-2-(4-aminophenyl)-benzimidazole

CAS No. : 7621-86-5
 Grade : >99%
 Formula : $C_{13}H_{12}N_4$
 M.W. : 224.26 g/mole

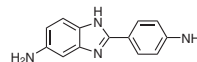

C0099

PIDA

N²-(4-aminophenyl)-2,5-pyridinediamine

CAS No. : 116735-74-1
 Grade : >99.5%
 Formula : $C_{11}H_{12}N_4$
 M.W. : 200.24 g/mole

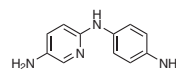

C0100 | 6-FODA

Bis-(4-amino-2-methylthio-thiazol-5-yl)-ketone

CAS No. : 344-48-9
 Grade : >99.5%
 Formula : $C_{14}H_{10}F_6N_2O$
 M.W. : 336.23 g/mole

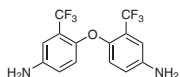
**C0101** | 2,2'-DCB

2,2'-Dicarboxybenzidine

CAS No. : 17557-76-5
 Grade : >99%
 Formula : $C_{14}H_{12}N_2O_4$
 M.W. : 272.26 g/mole

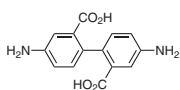
**C0102** | MACM

4,4'-Methylenebis(2-methylcyclohexylamine)

CAS No. : 6864-37-5
 Grade : >99%
 Formula : $C_{15}H_{30}N_2$
 M.W. : 238.41 g/mole

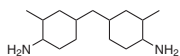
**C0103** | MOEA

4-[(4-Amino-3-ethylphenyl)methyl]-2-ethylaniline

CAS No. : 19900-65-3
 Grade : >95%
 Formula : $C_{17}H_{22}N_2$
 M.W. : 254.37 g/mole

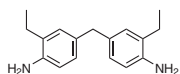
**C0104** | DABA

3,5-Diaminobenzoic acid

CAS No. : 535-87-5
 Grade : >99%
 Formula : $C_7H_8N_2O_2$
 M.W. : 152.15 g/mole

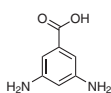
**C0105** | TMB

Tetramethylbenzidine

CAS No. : 54827-17-7
 Grade : >99%
 Formula : $C_{16}H_{20}N_2$
 M.W. : 240.34 g/mole

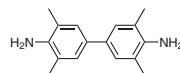
**C0106** | AB-TFMB

N,N'-[2,2'-bis(trifluoromethyl)-[1,1'-biphenyl]-4,4'-diyl] bis[4-aminobenzamid]

CAS No. : 1449757-11-2
 Grade : >99%
 Formula : $C_{28}H_{20}F_6N_4O_2$
 M.W. : 558.47 g/mole

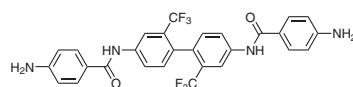
**C0107**

2,2-Bis[3-(4-aminobenzamido)-4-hydroxyphenyl] Hexafluoropropane

CAS No. : 129197-38-2
 Grade : >99%
 Formula : $C_{29}H_{22}F_6N_4O_4$
 M.W. : 604.5 g/mole

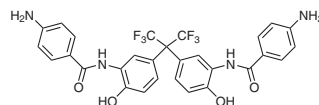
**C0108** | APB

1,3-Bis(3-aminophenoxy)benzene

CAS No. : 10526-07-5
 Grade : >99%
 Formula : $C_{18}H_{16}N_2O_2$
 M.W. : 292.33 g/mole

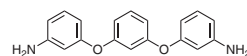
**C0109** | S-A-1

9,9-Dimethyl-9H-fluorene-2,7-diamine

CAS No. : 216454-90-9
 Grade : >99%
 Formula : $C_{15}H_{16}N_2$
 M.W. : 224.3 g/mole

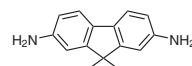

C0110

4,4'-[4,6-di(1-adamantane)-1,3-phenylene]bis(oxy)dianiline

Formula : C₃₈H₄₄N₂O

M.W. : 560.77 g/mole

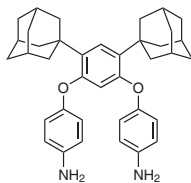

C0111

2,6-Anthracenediamine

CAS No. : 46710-42-3

Grade : >98%

Formula : C₁₄H₁₂N₂

M.W. : 208.26 g/mole

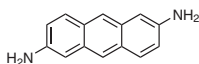

C0112

2,7-Diamino-9-fluorenone

CAS No. : 2915-84-6

Grade : >98%

Formula : C₁₃H₁₀N₂O

M.W. : 210.23 g/mole

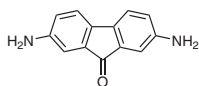

C0113

3,7-Diaminodibenzothiophene

CAS No. : 41738-64-1

Grade : >98%

Formula : C₁₂H₁₀N₂S

M.W. : 210.23 g/mole

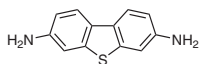

C0114

2,6-Naphthalenediamine

CAS No. : 2243-67-6

Grade : >98%

Formula : C₁₀H₁₀N₂

M.W. : 158.2 g/mole

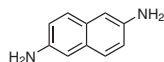

C0115

2,7-Phenanthrenediamine

CAS No. : 62245-46-9

Grade : >98%

Formula : C₁₄H₁₂N₂

M.W. : 208.26 g/mole

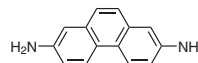

C0116

ET-18

4-(Octadecyloxy)-1,3-benzenediamine

CAS No. : 155096-60-9

Grade : >99%

Formula : C₂₄H₄₄N₂O

M.W. : 376.62 g/mole

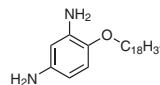

C0117

4-[4-(4-Aminophenyl)piperazin-1-yl]aniline

CAS No. : 7479/12/1

Grade : >99%

Formula : C₁₆H₂₀N₄

M.W. : 268.36 g/mole

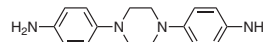

C0118

2,5-Bis(4-Aminophenyl)pyrimidine

CAS No. : 102570-64-9

Grade : >98%

Formula : C₁₆H₁₄N₄

M.W. : 262.31 g/mole

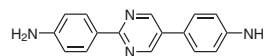

C0119

M-CDEA

4,4'-Methylenebis(3-chloro-2,6-diethylaniline)

CAS No. : 106246-33-7

Grade : >98%

Formula : C₂₁H₂₈Cl₂N₂

M.W. : 379.37 g/mole

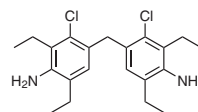

C0120 | HTDA

4-Methylcyclohexane-1,3-diamine

CAS No. : 13897-55-7
 Grade : >99%
 Formula : $C_7H_{16}N_2$
 M.W. : 128.22 g/mole

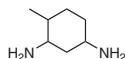
**C0121** |

1,2-Phenylenediamine

CAS No. : 95-54-5
 Grade : >99%
 Formula : $C_6H_8N_2$
 M.W. : 108.14 g/mole

**C0122** |

4,4'-(Ethane-1,2-diylbis(oxy)dianiline

CAS No. : 6052/10/4
 Grade : >99.5%
 Formula : $C_{14}H_{16}N_2O_2$
 M.W. : 244.29 g/mole

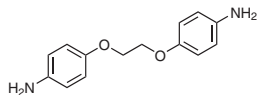
**C0123** | MDEA

4,4'-Methylenebis(2,6-diethylaniline)

CAS No. : 13680-35-8
 Grade : >99%
 Formula : $C_{21}H_{30}N_2$
 M.W. : 310.48 g/mole

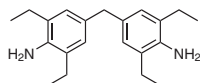
**C0124** |

3,5-Diamino-n-(3-pyridinylmethyl)benzamide

CAS No. : 1174642-69-3
 Grade : >99%
 Formula : $C_{13}H_{14}N_4O$
 M.W. : 242.28 g/mole

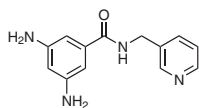
**C0125** | 12PDA

4-Dodecyloxy-m-phenylenediamine

CAS No. : 141505-05-7
 Grade : >99.5%
 Formula : $C_{18}H_{32}N_2O$
 M.W. : 292.46 g/mole

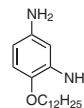
**C0126** | p-BABB

[3-(4-Aminobenzoyloxyphenyl) 4-aminobenzoate

CAS No. : 142280-58-8
 Grade : >98%
 Formula : $C_{20}H_{16}N_2O_4$
 M.W. : 348.35 g/mole

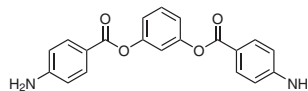
**C0127** |

4,4'-(2,7-Bis(4-(trifluoromethyl)phenyl)-9H-fluorene-9,9-diyl)dianiline

CAS No. : 1357928-40-5
 Grade : >98%
 Formula : $C_{39}H_{26}F_6N_2$
 M.W. : 636.63 g/mole

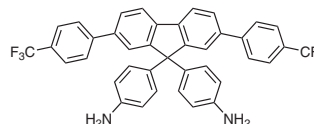
**C0128** | TFAPOB

1,3,5-Tris(2-trifluoromethyl-4-aminophenoxy)benzene

CAS No. : 934708-86-8
 Grade : >99%
 Formula : $C_{27}H_{18}F_9N_3O_3$
 M.W. : 603.44 g/mole

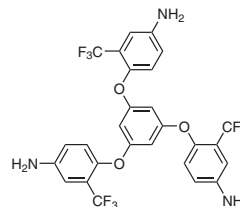

C0129 | 135TAPOB

1,3,5-Tris(4-aminophenoxy)benzene

CAS No. : 102852-92-6
 Grade : >99%
 Formula : $C_{24}H_{21}N_3O_3$
 M.W. : 399.44 g/mole

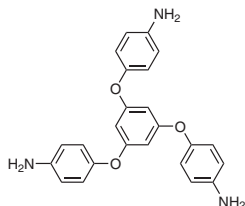
**C0130** |

3,5-Diamino-N-(4-aminophenyl)benzamide

CAS No. : 8055-83-6
 Grade : >99%
 Formula : $C_{13}H_{14}N_4O$
 M.W. : 242.28 g/mole

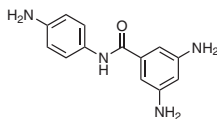
**C0131** | BMI

4,4'-Bismaleimidodiphenylmethane

CAS No. : 13676-54-5
 Grade : >99.5%
 Formula : $C_{21}H_{14}N_2O_4$
 M.W. : 358.35 g/mole

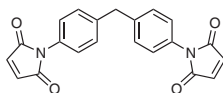
**C0132** | HMPA

Hexamethylphosphoric Triamide

CAS No. : 680-31-9
 Grade : >99%
 Formula : $C_6H_{18}N_3OP$
 M.W. : 179.2 g/mole

**C0133** | TRIAMINE

2-Methoxyethyl o-tolylsulfonfylcarbamate

CAS No. : 103852-92-6
 Grade : >99%
 Formula : $C_{11}H_{15}NO_5S$
 M.W. : 273.31 g/mole

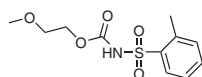
**C0135** | TRIAMINE

3,7-diaminodibenzo[b,d]thiophene 5,5-dioxide

CAS No. : 6259-19-4
 Grade : >98%
 Formula : $C_{12}H_{10}N_2O_2S$
 M.W. : 246.28 g/mole

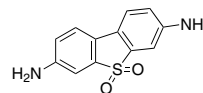
**K0886** |

1,1-Bis(4-aminophenyl)cyclohexane

CAS No. : 3282-99-3
 Grade : >98% (HPLC)
 Formula : $C_{18}H_{22}N_2$
 M.W. : 266.39 g/mole

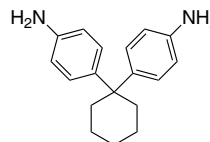
**K1360** |

N1-(4-aminophenyl)-N1-1-nathnyl-1,4-benzenediamine

Grade : >98% (LC)
 Formula : $C_{22}H_{19}N_3$
 M.W. : 325.41 g/mole

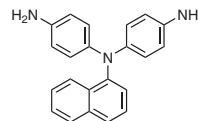
**K1361** |

4,4'-[2,5-Selenophenediylbis(thio)]bis-benzenamine

Grade : >98% (LC)
 Formula : $C_{16}H_{14}N_2Se$
 M.W. : 313.26 g/mole

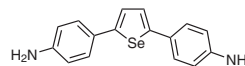
**C0134** |**NEW**

2,2''-Bis(trifluoromethyl)[1,1':4',1''-terphenyl]-4,4''-diamine

Case No. : 1815602-33-5
 Grade : >98%
 Formula : $C_{20}H_{14}F_6N_2$
 M.W. : 396.33 g/mole

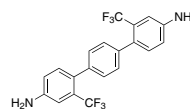

LT-S920 | PTCDA

3,4,9,10-Perylenetetracarboxylic Dianhydride

CAS No. : 128-69-8
 Grade : Sublimed >99%
 Formula : $C_{24}H_8O_6$
 M.W. : 392.32g/mole
 TGA : >450 °C(0.5% weight loss)

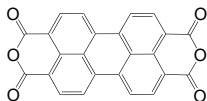
**LT-S924** | NTCDA

1,4,5,8-Naphthalenetetracarboxylic dianhydride

CAS No. : 81-30-1
 Grade : Sublimed >99%
 Formula : $C_{14}H_4O_6$
 M.W. : 268.18g/mole
 UV : 366 nm(in CH_2Cl_2)
 PL : 394 nm(in CH_2Cl_2)

**LT-PM1007**

1,6-Dihydroxynaphthalene

CAS No. : 575-44-0
 Grade : >99%
 Formula : $C_{10}H_8O_2$
 M.W. : 160.17g/mole

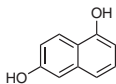
**T0001** | PMDA

Pyromellitic Dianhydride

CAS No. : 89-32-7
 Grade : >99% (HPLC)
 Formula : $C_{10}H_2O_6$
 M.W. : 218.12g/mole

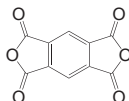
**T0002**

3,3',4,4'-Benzophenonetetracarboxylic Dianhydride

CAS No. : 2421-28-5
 Grade : >98% (GC)
 Formula : $C_{17}H_6O_7$
 M.W. : 322.23g/mole

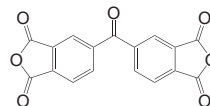
**T0003**

Bicyclo[2.2.2]oct-7-ene-2,3,5,6-tetracarboxylic Dianhydride

CAS No. : 1719-83-1
 Grade : >98% (GC)
 Formula : $C_{12}H_8O_6$
 M.W. : 248.19g/mole

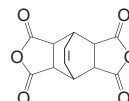
**T0004** | s-BPDA

4,4'-Bipthalic Anhydride

CAS No. : 2420-87-3
 Grade : >98% (HPLC)
 Formula : $C_{16}H_8O_6$
 M.W. : 294.22g/mole

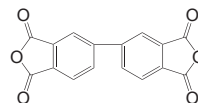
**T0005***meso*-Butane-1,2,3,4-tetracarboxylic Dianhydride

CAS No. : 17309-39-6
 Grade : >96% (GC)
 Formula : $C_8H_6O_6$
 M.W. : 198.13g/mole

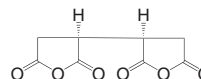
**T0006**

Trimellitic Anhydride

CAS No. : 552-30-7
 Grade : >99% (HPLC)
 Formula : $C_9H_4O_5$
 M.W. : 192.13g/mole

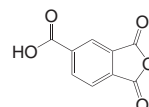

T0007

1,2,3,4-Cyclopentanetetracarboxylic Dianhydride

CAS No. : 6053-68-5
 Grade : >99% (GC)
 Formula : $C_9H_6O_6$
 M.W. : 210.14g/mole

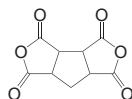
**T0008****CBDA**

1,2,3,4-Cyclobutanetetracarboxylic Dianhydride

CAS No. : 4415-87-6
 Grade : >98% (GC)
 Formula : $C_8H_4O_6$
 M.W. : 196.11g/mole

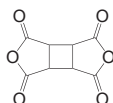
**T0009****HPMDA**

1,2,4,5-Cyclohexanetetracarboxylic Dianhydride

CAS No. : 2754-41-8
 Grade : >98% (GC)
 Formula : $C_{10}H_8O_6$
 M.W. : 224.17g/mole

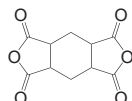
**T0010****TCA-AH**

3-(Carboxymethyl)-1,2,4-cyclopentanetetracarboxylic Acid 1,4:2,3-dianhydride

CAS No. : 6053-46-9
 Grade : >97% (GC)
 Formula : $C_{10}H_8O_6$
 M.W. : 224.17g/mole

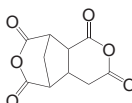
**T0011**

5-(2,5-Dioxotetrahydrofuryl)-3-methyl-3-cyclohexene-1,2-dicarboxylic Anhydride

CAS No. : 73003-90-4
 Grade : Purity (Methanolysis Method) min. 95% (GC)
 Formula : $C_{13}H_{12}O_6$
 M.W. : 264.23g/mole

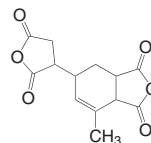
**T0012****TDA**

4-(2,5-Dioxotetrahydrofuran-3-yl)-1,2,3,4-tetrahydronaphthalene-1,2-dicarboxylic Anhydride

CAS No. : 13912-65-7
 Grade : >97% (HPLC)
 Formula : $C_{16}H_{12}O_6$
 M.W. : 300.27g/mole

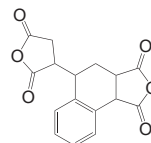
**T0013**

4,5-Difluorophthalic Anhydride

CAS No. : 18959-30-3
 Grade : >98% (GC)
 Formula : $C_8H_2F_2O_3$
 M.W. : 184.1g/mole

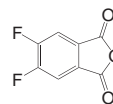
**T0014****HBPDA**

Dicyclohexyl-3,4,3',4'-tetracarboxylic Dianhydride

CAS No. : 122640-83-9
 Grade : >97% (GC)
 Formula : $C_{16}H_{18}O_6$
 M.W. : 306.31g/mole

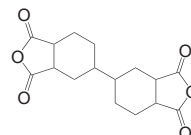

T0015 | EDTA

Ethylenediaminetetraacetic Dianhydride

CAS No. : 23911-25-3
 Grade : >98% (GC)
 Formula : $C_{10}H_{12}N_2O_6$
 M.W. : 256.21g/mole

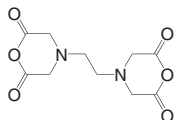
**T0017** |

4,4'-(Ethyne-1,2-diyl)diphthalic Anhydride

CAS No. : 129808-00-0
 Grade : >99% (HPLC)
 Formula : $C_{18}H_6O_6$
 M.W. : 318.24g/mole

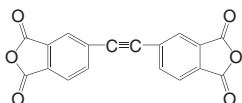
**T0018** | BPAF

9,9-Bis(3,4-dicarboxyphenyl)fluorene Dianhydride

CAS No. : 135876-30-1
 Grade : >98% (GC)
 Formula : $C_{29}H_{14}O_6$
 M.W. : 458.43g/mole

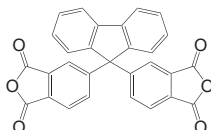
**T0019** | 6FDA

4,4'-(Hexafluoroisopropylidene)diphthalic Anhydride

CAS No. : 1107-00-2
 Grade : >99% (GC)
 Formula : $C_{19}H_6F_6O_6$
 M.W. : 444.24g/mole

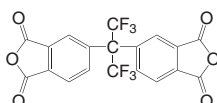
**T0020** | BPADA

4,4'-(4,4'-Isopropylidenediphenoxy)diphthalic Anhydride

CAS No. : 38103-06-9
 Grade : >98% (HPLC)
 Formula : $C_{31}H_{20}O_8$
 M.W. : 520.49g/mole

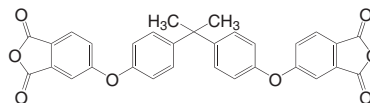
**T0021** |

4-(1-Propynyl)phthalic Anhydride

CAS No. : 1240685-26-0
 Grade : >98% (GC)
 Formula : $C_{11}H_6O_3$
 M.W. : 186.17g/mole

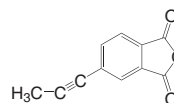
**T0022** |

4,4'-Oxydiphthalic Anhydride

CAS No. : 1823-59-2
 Grade : >99% (HPLC)
 Formula : $C_{16}H_6O_7$
 M.W. : 310.22g/mole

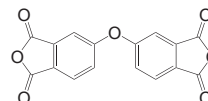
**T0023** |

3,4'-Oxydiphthalic Anhydride

CAS No. : 50662-95-8
 Grade : >98% (HPLC)
 Formula : $C_{16}H_6O_7$
 M.W. : 310.22g/mole

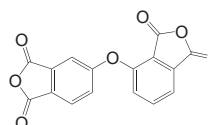

T0024 | 4-PEPA

4-Phenylethynylphthalic Anhydride

CAS No. : 119389-05-8
 Grade : >98% (GC)
 Formula : $C_{16}H_8O_3$
 M.W. : 248.24g/mole

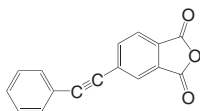
**T0025** | TAHQ

1,4-Phenylene bis(1,3-dioxo-1,3-dihydroisobenzofuran-5-carboxylate)

CAS No. : 2770-49-2
 Grade : >95% (HPLC)
 Formula : $C_{24}H_{10}O_{10}$
 M.W. : 458.33g/mole

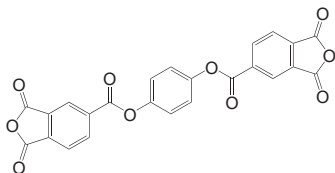
**T0026** | TFPA

Tetrafluorophthalic Anhydride

CAS No. : 652-12-0
 Grade : >95% (HPLC)
 Formula : $C_8F_4O_3$
 M.W. : 220.08g/mole

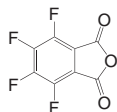
**T0027**

1,2,3,4-Tetramethyl-1,2,3,4-cyclobutanetetracarboxylic Dianhydride

CAS No. : 64198-16-9
 Formula : $C_{12}H_{12}O_6$
 M.W. : 252.22g/mole

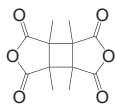
**T0028**Tricyclo[6.4.0.0^{2,7}]dodecane-1,8;2,7-tetracarboxylic Dianhydride

CAS No. : 738-90-9
 Grade : >98% (GC)
 Formula : $C_{16}H_{16}O_6$
 M.W. : 304.3g/mole

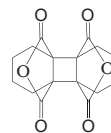
**T0030** | BDA

1,2,3,4-Butanetetracarboxylic Dianhydride

CAS No. : 4534-73-0
 Grade : >98% (GC)
 Formula : $C_8H_6O_6$
 M.W. : 198.13g/mole

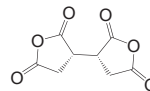
**T0032** | FDA-ATA

N,N'-(4,4'-(9H-fluorene-9,9-diyl)bis(4,1-phenylene))bis(1,3-dioxo-1,3-dihydroisobenzofuran-5-carboxamide)

CAS No. : 867350-98-9
 Grade : >99% (HPLC)
 Formula : $C_{43}H_{24}N_2O_8$
 M.W. : 696.66g/mole

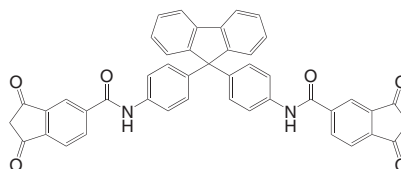
**T0033** | TPDA

4,4'-Bis(phthalic anhydride)sulfide

CAS No. : 25884-43-9
 Grade : >99% (HPLC)
 Formula : $C_{16}H_6O_6S$
 M.W. : 326.28g/mole

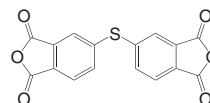

T0034 | DSDA

3,3',4,4'-Diphenylsulfonetetracarboxylic Dianhydride

CAS No. : 2540-99-0
 Grade : >99% (HPLC)
 Formula : $C_{16}H_6O_8S$
 M.W. : 358.28g/mole

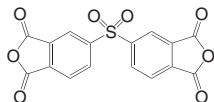
**T0035**

5-[4-(1,3-Dioxo-2-benzofuran-5-yl)phenyl]-2-benzofuran-1,3-dione

CAS No. : 106070-55-7
 Grade : >98% (HPLC)
 Formula : $C_{22}H_{10}O_6$
 M.W. : 370.31g/mole

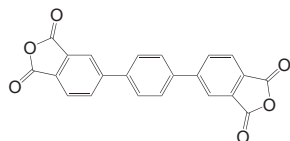
**T0036**

1,3-Isobenzofurandione, 5,5'-(1,3-phenylene)bis-

CAS No. : 113837-02-8
 Grade : >98% (HPLC)
 Formula : $C_{22}H_{10}O_6$
 M.W. : 370.31g/mole

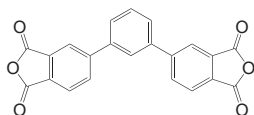
**T0037** | a-BPDA

3,4'-Bipthalic Anhydride

CAS No. : 36978-41-3
 Grade : >98% (GC)
 Formula : $C_{16}H_6O_6$
 M.W. : 294.22g/mole

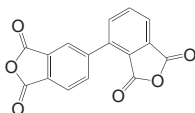
**T0038**

1,3-Dihydro-1,3-dioxo-5-isobenzofurancarboxylic acid-2,7-naphthalenediyl ester

CAS No. : 59361-42-1
 Grade : >99% (HPLC)
 Formula : $C_{28}H_{12}O_{10}$
 M.W. : 508.39g/mole

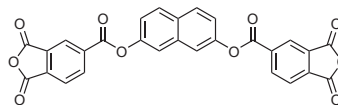
**T0039**

1,3-Dihydro-1,3-dioxo-5-isobenzofurancarboxylic acid-1,5-naphthalenediyl ester

Grade : >99% (HPLC)
 Formula : $C_{28}H_{12}O_{10}$
 M.W. : 508.39g/mole

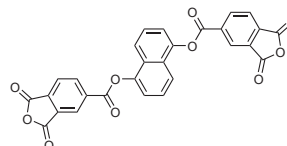
**T0040**

(Perfluoropropane-2,2-diyl)bis(4,1-phenylene)bis(1,3-dioxo-1,3-dihydroisobenzofuran-5-carboxylate)

CAS No. : 98180-50-8
 Grade : >99%
 Formula : $C_{33}H_{14}F_6O_{10}$
 M.W. : 684.45g/mole

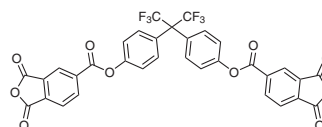
**T0041**

2,2'-Bis(trifluoromethyl)-[1,1'-biphenyl]-4,4'-diyl bis(1,3-dioxo-1,3-dihydroisobenzofuran-5-carboxylate)

CAS No. : 1226511-53-0
 Grade : >99%
 Formula : $C_{32}H_{12}F_6O_{10}$
 M.W. : 670.42g/mole

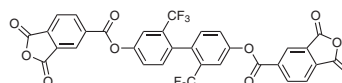

T0042 | TA-TFMB

N,N'-(2,2'-bis(trifluoromethyl)-[1,1'-biphenyl]-4,4'-diyl)bis(1,3-dioxo-1,3-dihydroisobenzofuran-5-carboxamide)

CAS No. : 1226511-56-3
 Grade : >98%
 Formula : $C_{32}H_{14}F_6N_2O_8$
 M.W. : 668.45g/mole

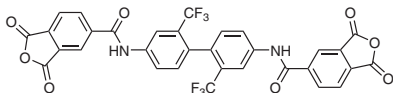
**T0043** |

5-Isobenzofurancarboxylic acid

CAS No. : 29111-16-8
 Grade : >99%
 Formula : $C_{17}H_6O_8$
 M.W. : 338.22g/mole

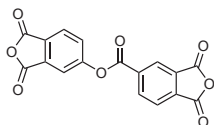
**T0044** | 1,4-BCFE

Bis[(3,4-dicarboxylic anhydride)phenyl]terephthalate

CAS No. : 21117-79-3
 Grade : >99%
 Formula : $C_{24}H_{10}O_{10}$
 M.W. : 458.33g/mole

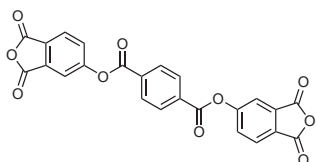
**T0045** |

1,3-Dioxooctahydroisobenzofuran-5-carboxylic Acid

CAS No. : 53611-01-1
 Grade : >99%
 Formula : $C_9H_{10}O_5$
 M.W. : 198.17g/mole

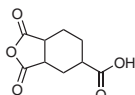
**T0046** |

5-Norbornene-2,3-dicarboxylic Anhydride

CAS No. : 826-62-0
 Grade : >99%
 Formula : $C_9H_8O_3$
 M.W. : 164.16g/mole

**T0047** | TMEG

Ethane-1,2-diyl bis(1,3-dioxo-1,3-dihydroisobenzofuran-5-carboxylate)

CAS No. : 1732-96-3
 Grade : >99%
 Formula : $C_{20}H_{10}O_{10}$
 M.W. : 410.29g/mole

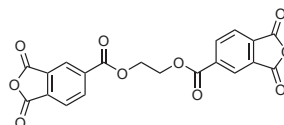
**T0048** | PETA

5-(3-Phenylprop-2-ynoyl)-1,3-dihydro-2-benzofuran-1,3-dione

CAS No. : 1329658-14-1
 Formula : $C_{17}H_8O_4$
 M.W. : 276.24g/mole

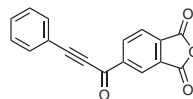
**T0049** | 6FTA

4,4'-(Perfluoropropane-2,2-diyl)diphthalic Acid

CAS No. : 3016-76-0
 Grade : >99%
 Formula : $C_{19}H_{10}F_6O_8$
 M.W. : 480.27g/mole

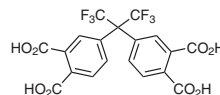
**T0050** | BPTA

[1,1'-Biphenyl]-3,3',4,4'-tetracarboxylic Acid

CAS No. : 22803-05-0
 Grade : >99.9%
 Formula : $C_{16}H_{10}O_8$
 M.W. : 330.25g/mole

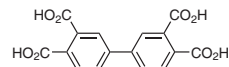

T0051 | TPC

Terephthaloyl Chloride

CAS No. : 100-20-9

Grade : >99.5%

Formula : $C_8H_4Cl_2O_2$

M.W. : 203.02g/mole

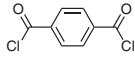

LT-E401 | Alq3

Tris-(8-hydroxyquinoline)aluminum

CAS No.	: 2085-33-8
Grade	: Sublimed >99.9%
Formula	: $C_{27}H_{18}AlN_3O_3$
M.W.	: 459.43g/mole
UV	: 259 nm(in THF)
PL	: 512 nm(in THF)
TGA	: >270 °C(0.5% weight loss)

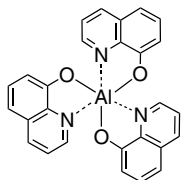

LT-S9501

4,4',4''-(Ethene-1,1,2,2-tetrayl)tetrakis(*N,N*-bis(4-hexylphenyl)aniline)

Grade	: >99%(NMR)
Formula	: $C_{122}H_{152}N_4$
M.W.	: 1674.54g/mole

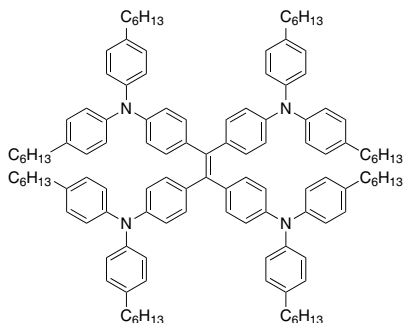

LT-N4201 | CN-TPB-TPA

4'''-(Diphenylamino)-2',5'-diphenyl-[1,1':4',1''':4'',1''''-quaterphenyl]-4-carbonitrile

Grade	: Sublimed >99%
Formula	: $C_{49}H_{34}N_2$
M.W.	: 650.81g/mole
PL	: 450 nm(film)
HOMO	: -5.22 eV
LUMO	: -2.04 eV

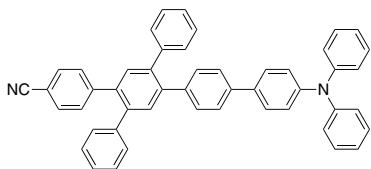

LT-N4219 | TCTA-BP-PXZ

4-(3-(10*H*-Phenoxazin-10-yl)-9*H*-carbazol-9-yl)-*N,N*-bis(4-(9*H*-carbazol-9-yl)phenyl)aniline

CAS No.	: 2378607-56-6
Grade	: Sublimed >99%
Formula	: $C_{73}H_{47}N_5O_2$
M.W.	: 1026.19g/mole
PL	: 547 nm(in THF)
HOMO	: -5.03 eV
LUMO	: -2.64 eV

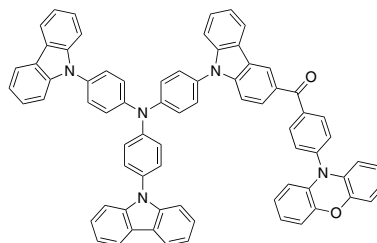

LT-N4220 | TCTA-BP-DMAC

N,N-Bis(4-(9*H*-carbazol-9-yl)phenyl)-4-(3-(9,9-dimethylacridin-10(9*H*)-yl)-9*H*-carbazol-9-yl)aniline

CAS No.	: 2378607-57-7
Grade	: Sublimed >99%
Formula	: $C_{76}H_{53}N_5O$
M.W.	: 1052.27g/mole
PL	: 558 nm(in THF)
HOMO	: -5.18 eV
LUMO	: -2.63 eV

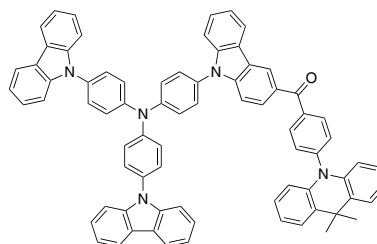

LT-N4224 | DB-BCZ

NEW

9,9-(4-(Dimesitylboranyl)-[1,1'-biphenyl]-3,5-diyl)bis(9*H*-carbazole)

CAS No.	: 2570405-56-8
Grade	: Sublimed >99%
Formula	: $C_{54}H_{46}BN_2$
M.W.	: 732.76g/mole
PL	: 424 nm(film)
HOMO	: -5.39 eV
LUMO	: -2.02 eV

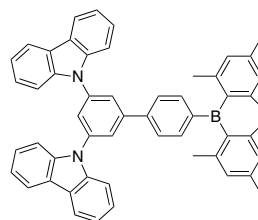

LT-N4225 | PBTPA NEW

4-(7-(10-Ethyl-10*H*-phenothiazin-3-yl)benzo[*c*][1,2,5]thiadiazol-4-yl)-*N,N*-diphenylaniline

CAS No.	: 2567594-79-8
Grade	: Sublimed >99%
Formula	: C ₃₈ H ₂₈ N ₄ S ₂
M.W.	: 604.79g/mole
PL	: 628 nm(in Toluene)
HOMO	: -4.98 eV
LUMO	: -3.10 eV

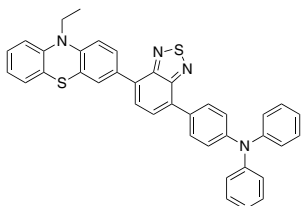

LT-N4226 | BCZ-BTD-AD NEW

4-(3,5-Di(9*H*-carbazol-9-yl)phenyl)-7-(9,9-dimethylacridin-10(9*H*)-yl)benzo[*c*][1,2,5]thiadiazole

Grade	: Sublimed >99%
Formula	: C ₅₁ H ₃₅ N ₅ S
M.W.	: 749.92g/mole
PL	: 650 nm(in THF)
HOMO	: -5.22 eV
LUMO	: -2.81 eV
EST	: 0.16 eV

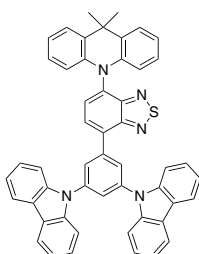

LT-N4227 | TPETAZ NEW

3,4-Diphenyl-5-(4'-(1,2,2-triphenylvinyl)-[1,1'-biphenyl]-4-yl)-4*H*-1,2,4-triazole

CAS No.	: 2641369-36-8
Grade	: Sublimed >99%
Formula	: C ₄₆ H ₃₃ N ₃
M.W.	: 627.77g/mole
PL	: 445 nm(in THF)
HOMO	: -5.92 eV
LUMO	: -2.45 eV

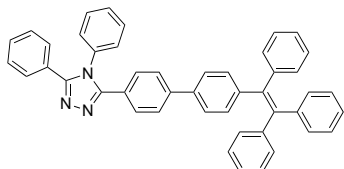

LT-N4228 | TPA-An-mPhCz NEW

4-(10-(3-(9*H*-carbazol-9-yl)phenyl)anthracen-9-yl)-*N,N*-diphenylaniline

Grade	: Sublimed >99%
Formula	: C ₅₀ H ₃₄ N ₂
M.W.	: 662.82g/mole
PL	: 360 nm(in THF)
HOMO	: -5.22 eV
LUMO	: -2.52 eV

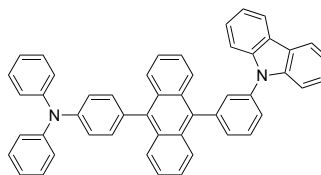

LT-N4229 | ICz-DPS NEW

11-Phenyl-12-(4-(phenylsulfonyl)phenyl)-11,12-dihydroindolo[2,3-*a*]carbazole

CAS No.	: 2217606-00-1
Grade	: Sublimed >99%
Formula	: C ₃₆ H ₂₄ N ₂ O ₂ S
M.W.	: 548.65g/mole
PL	: 433 nm(in Toluene)
HOMO	: -5.92 eV
LUMO	: -2.45 eV
EST	: 0.22 eV

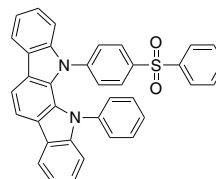

LT-N4231 | 3CP-DPS-PXZ NEW

10-(4-((9-Phenyl-9*H*-carbazol-3-yl)sulfonyl)phenyl)-10*H*-phenoxazine

CAS No.	: 2486150-45-0
Grade	: Sublimed >99%
Formula	: C ₃₆ H ₂₄ N ₂ O ₃ S
M.W.	: 564.65g/mole
PL	: 518 nm(film)
HOMO	: -5.10 eV
LUMO	: -2.00 eV
EST	: 0.03 eV

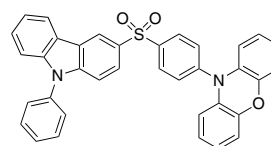

LT-N4232 | 3CP-DPS-DMAC **NEW**

9,9-Dimethyl-10-(4-((9-phenyl-9H-carbazol-3-yl)sulfonyl)phenyl)-9,10-dihydroacridine

CAS No.	: 2486150-46-1
Grade	: Sublimed >99%
Formula	: C ₃₉ H ₃₀ N ₂ O ₂ S
M.W.	: 590.73g/mole
PL	: 472 nm(film)
HOMO	: -5.31 eV
LUMO	: -2.01 eV
EST	: 0.07 eV

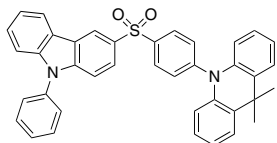

LT-N4233 | 1TCPM **NEW**

(4-(1-(4-(Diphenylamino)phenyl)-9H-carbazol-9-yl)phenyl)(phenyl)methanone

CAS No.	: 2644017-39-8
Grade	: Sublimed >99%
Formula	: C ₄₃ H ₃₀ N ₂ O
M.W.	: 590.71g/mole
PL	: 510 nm(in Toluene)
HOMO	: -5.51 eV
LUMO	: -3.18 eV
EST	: 0.02 eV

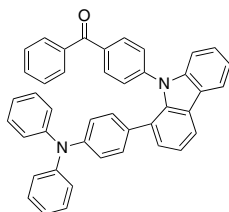

LT-N4234 | 1TCPM-Cz **NEW**

(4-(9H-carbazol-9-yl)phenyl)(4-(1-(4-(diphenylamino)phenyl)-9H-carbazol-9-yl)phenyl)methanone

CAS No.	: 2644017-42-3
Grade	: Sublimed >99%
Formula	: C ₅₅ H ₃₇ N ₃ O
M.W.	: 755.90g/mole
PL	: 521 nm(in Toluene)
HOMO	: -5.36 eV
LUMO	: -3.06 eV
EST	: 0.04 eV

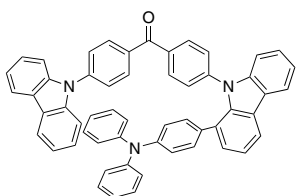

LT-N6044 | m-ACSO2

10,10'-(Sulfonylbis(3,1-phenylene))bis(9,9-dimethyl-9,10-dihydroacridine)

CAS No.	: 1477512-43-8
Grade	: Sublimed >99%
Formula	: C ₄₂ H ₃₆ N ₂ O ₂ S
M.W.	: 632.81g/mole
PL	: 473 nm(film)
HOMO	: -5.36 eV
LUMO	: -2.26 eV

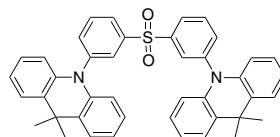

LT-N6080 | TB-tCz

3,6-Di-tert-butyl-9-(2,12-di-tert-butyl-5,9-dioxa-13b-boranaphtho[3,2,1-de]anthracen-7-yl)-9H-carbazole

Grade	: Sublimed >99%
Formula	: C ₄₄ H ₅₀ BNO ₂
M.W.	: 659.71g/mole
PL	: 415 nm(in Toluene)
HOMO	: -5.64 eV
LUMO	: -2.47 eV

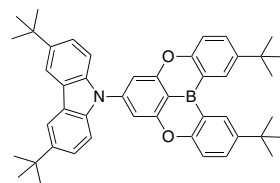

LT-N6081 | TB-tPCz

3,6-Bis(4-(tert-butyl)phenyl)-9-(2,12-di-tert-butyl-5,9-dioxa-13b-boranaphtho[3,2,1-de]anthracen-7-yl)-9H-carbazole

Grade	: Sublimed >99%
Formula	: C ₅₈ H ₅₈ BNO ₂
M.W.	: 811.90g/mole
PL	: 422 nm(in Toluene)
HOMO	: -5.69 eV
LUMO	: -2.64 eV

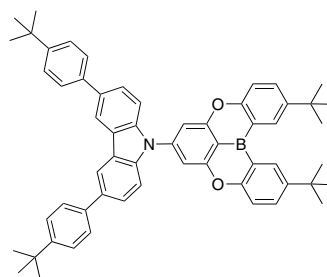

K0971

1,1,2,2-Tetraphenylethylene

CAS No. : 632-51-9
 Grade : >98%
 Formula : $(C_6H_5)_2C=C(C_6H_5)_2$
 M.W. : 332.44g/mole
 Boiling Point : 420 °C(lit.)
 Melting Point : 222-224 °C(lit.)

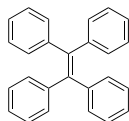

K1710

TPE-MN3

1,2-Bis[4-(azidomethyl)phenyl]-1,2-diphenylethene

CAS No. : 1054451-33-0
 Formula : $C_{28}H_{22}N_6$
 M.W. : 442.51g/mole

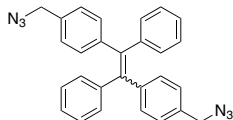

K1711

TPE-MB

1,2-Bis[4-(bromomethyl)phenyl]-1,2-diphenylethene

CAS No. : 1053241-67-0
 Grade : >97%
 Formula : $C_{28}H_{22}Br_2$
 M.W. : 518.28g/mole

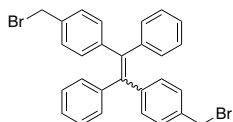

K1712

TPE-Ome

1,2-Bis(4-methoxyphenyl)-1,2-diphenylethene

CAS No. : 68578-78-9
 Grade : >97%
 Formula : $C_{28}H_{24}O_2$
 M.W. : 392.49g/mole

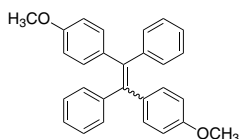

K1713

BTPE

4,4'-Bis(1,2,2-triphenylvinyl)-1,1'-biphenyl

CAS No. : 158605-06-2
 Grade : >98%
 Formula : $C_{52}H_{38}$
 M.W. : 662.86g/mole

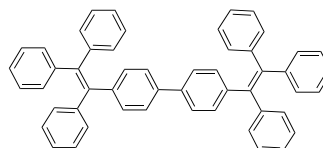

K1714

TPE-BA

[(1,2-Diphenylethene-1,2-diyl)bis(4,1-phenylene)]diboronic acid

CAS No. : 1054451-31-8
 Grade : >96%
 Formula : $C_{26}H_{22}B_2O_4$
 M.W. : 420.07g/mole

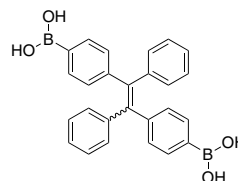

K1715

TPE-CA

4,4'-(1,2-Diphenylethene-1,2-diyl)dibenzoic acid

CAS No. : 1002339-79-8
 Grade : >98%
 Formula : $C_{28}H_{20}O_4$
 M.W. : 420.46g/mole

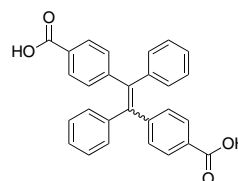

K1716

TPE-DOH

4,4'-(1,2-Diphenylethene-1,2-diyl)diphenol

CAS No. : 68578-79-0
 Grade : >97%
 Formula : $C_{26}H_{20}O_2$
 M.W. : 364.44g/mole
 Melting Point : 225 °C(lit.)

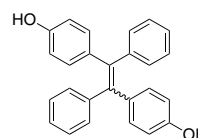

K1717 | TPE-Thiol

1-{4-[1,2-Diphenyl-2-(*p*-tolyl)vinyl]phenyl}-1*H*-pyrrole-2,5-dione

CAS No. : 1245606-71-6
 Grade : >98%
 Formula : C₃₁H₂₃NO₂
 M.W. : 441.52g/mole

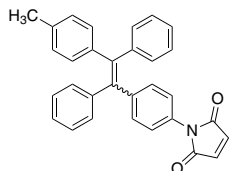

K1718 | TPE-TOH

4,4',4'',4'''-(Ethene-1,1,2,2-tetrayl)tetraphenol

CAS No. : 119301-59-6
 Grade : >98%
 Formula : C₂₆H₂₀O₄
 M.W. : 396.43g/mole

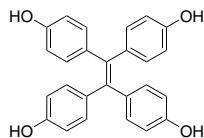

K1719 | HPS

1,1,2,3,4,5-Hexaphenyl-1*H*-silole

CAS No. : 752-28-3
 Grade : >98%
 Formula : C₄₀H₃₀Si
 M.W. : 538.75g/mole
 Melting Point : 188-193 °C

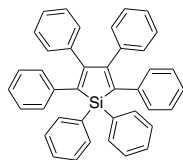

K1720 | TPE-Sulfonate

Sodium 3,3'-[[[(1,2-diphenylethene-1,2-diyl)bis(4,1-phenylene)] bis(oxy)]bis(propane-1-sulfonate)]

CAS No. : 953792-48-8
 Formula : C₃₂H₃₀Na₂O₈S₂
 M.W. : 652.69g/mole

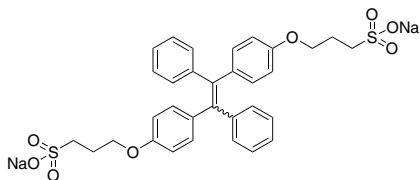

LT-EM0001 | BQ

1,4-Benzoquinone

CAS No. : 106-51-4
 Grade : >97%
 Formula : $C_6H_4O_2$
 M.W. : 108.09g/mole

**LT-EM0002** | BFFD

1,5-Dioxo-s-indacene-4,8-dione

CAS No. : 267220-47-3
 Grade : >98%
 Formula : $C_{10}H_4O_4$
 M.W. : 188.14g/mole

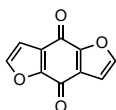
**LT-EM0003** | PhenQ

1,10-Phenanthroline-5,6-dione

CAS No. : 27318-90-7
 Grade : >98%
 Formula : $C_{12}H_6N_2O_2$
 M.W. : 210.19g/mole

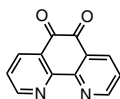
**LT-EM0004** | DMBQ

2,5-Dimethoxy-1,4-benzoquinone

CAS No. : *3117-03-1
 Grade : >98%
 Formula : $C_8H_6O_4$
 M.W. : 168.15g/mole

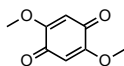
**LT-EM0005** | PID

Pyrido[3,4-g]isoquinoline-5,10-dione

CAS No. : 117727-15-8
 Grade : >98%
 Formula : $C_{12}H_6N_2O_2$
 M.W. : 210.19g/mole

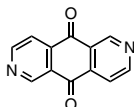
**LT-EM0006** | LCAQ

2,6-Bis(lithiooxycarbonyl)-9,10-anthraquinone

CAS No. : 1608502-79-9
 Grade : >98%
 Formula : $C_{16}H_6Li_2O_6$
 M.W. : 308.10g/mole

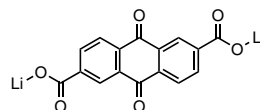
**LT-EM0007**

2,7-Bis(lithiooxycarbonyl)-9,10-dihydrophenanthrene-9,10-dione

CAS No. : 1608502-84-6
 Grade : >97%
 Formula : $C_{16}H_6Li_2O_6$
 M.W. : 308.10g/mole

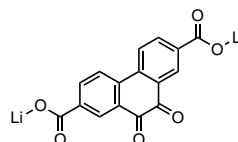
**LT-EM0008** | PTO

4,5,9,10-Pyrenetetrone

CAS No. : 14727-71-0
 Grade : >95%
 Formula : $C_{16}H_6O_4$
 M.W. : 262.22g/mole

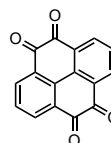

LT-EM0009 | BF-Me2

7,14-Diethyl-3,10-dimethyl-7,14-dihydro-1,3,5,7,8,10,12,14-octaaza-pentacene-2,4,9,11-tetraone

CAS No. : 96994-47-7
 Grade : >98%
 Formula : $C_{20}H_{18}N_8O_4$
 M.W. : 434.41g/mole

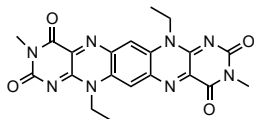

LT-EM0010 | BF-H2

7,14-Diethyl-7,14-dihydropyrimido[5',4':2,3]quinoxalino[6,7-g]pteridine-2,4,9,11(3*H*,10*H*)-tetrone

CAS No. : 124901-74-2
 Grade : >99%
 Formula : $C_{18}H_{14}N_8O_4$
 M.W. : 406.35g/mole

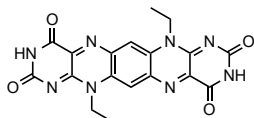

LT-EM0011 | TCNAQ

2-[10-(Dicyanomethylidene)anthracen-9-ylidene]propanedinitrile

Grade : >99%
 Formula : $C_{20}H_8N_4$
 M.W. : 304.30g/mole

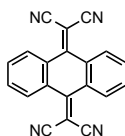

LT-EM0012

2,9-bis(9,10-dioxo-9,10-dihydroanthracen-2-yl)anthra[2,1,9-def:6,5,10-d'e'f']diisquinoline-1,3,8,10(2*H*,9*H*)-tetraone

CAS No. : 127784-31-0
 Formula : $C_{52}H_{22}N_2O_8$
 M.W. : 802.74g/mole
 TGA : >380 °C(0.5% weight loss)

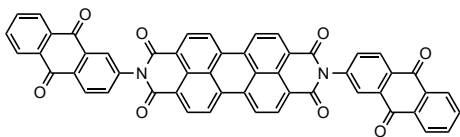

LT-EM0013 | ABB4OH

anthracene-9,10-bis(2-benzene-1,4-diol)

CAS No. : 247586-31-8
 Grade : >99%
 Formula : $C_{26}H_{18}O_4$
 M.W. : 394.42g/mole

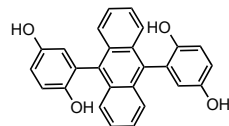

LT-EM0014 | 3PXZ

1,3,5-tri(10*H*-phenoxazin-10-yl)benzene

CAS No. : 1826112-61-1
 Grade : >99%
 Formula : $C_{42}H_{27}N_3O_3$
 M.W. : 621.68g/mole

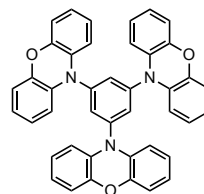

LT-EM0015 | 3PTZ

10,10',10''-(Benzene-1,3,5-triyl)tris(10*H*-phenothiazine)

CAS No. : 192326-10-6
 Grade : >99%
 Formula : $C_{42}H_{27}N_3S_3$
 M.W. : 669.88g/mole

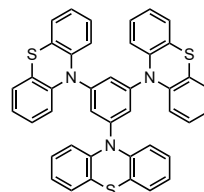

LT-EM0016 | BAQB

1,4-bis(9,10-anthraquinonyl)benzene

CAS No. : 2600796-27-6
 Grade : >99%
 Formula : $C_{34}H_{18}O_4$
 M.W. : 490.50g/mole

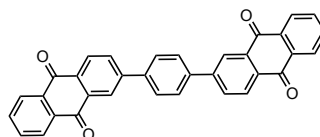

LT-N224 | HATNA

Diquinoxalino[2,3-a:2',3'-c]phenazine

CAS No.	: 214-83-5
Grade	: Sublimed >99% / Unsublimed >97%
Formula	: C ₂₄ H ₁₂ N ₆
M.W.	: 384.39g/mole
UV	: 295 378 nm(in CH ₂ Cl ₂)
PL	: 594 nm(in CH ₂ Cl ₂)
TGA	: >340 °C(0.5% weight loss)

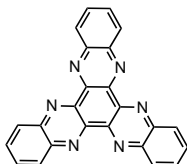
**LT-S920** | PTCDA

3,4,9,10-Perylenetetracarboxylic dianhydride

CAS No.	: 128-69-8
Grade	: Sublimed >99%
Formula	: C ₂₄ H ₈ O ₆
M.W.	: 392.32g/mole

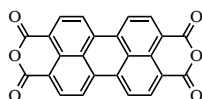
**LT-S924** | NTDA

1,4,5,8-Naphthalenetetracarboxylic dianhydride

CAS No.	: 81-30-1
Grade	: Sublimed >99%
Formula	: C ₁₄ H ₄ O ₆
M.W.	: 268.18g/mole
UV	: 366 nm(in CH ₂ Cl ₂)
PL	: 394 nm(in CH ₂ Cl ₂)

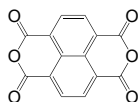
**LT-S973** | TCNQ

7,7,8,8-Tetracyanoquinodimethane

CAS No.	: 1518-16-7
Grade	: Sublimed >99%
Formula	: C ₁₂ H ₄ N ₄
M.W.	: 204.19g/mole

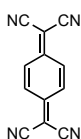
**A0300101010** | AQ

Anthraquinone

CAS No.	: 84-65-1
Grade	: >98%
Formula	: C ₁₄ H ₈ O ₂
M.W.	: 208.21g/mole

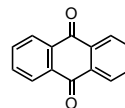
**D3340000000** | DHBQ

2,5-Dihydroxy-1,4-benzoquinone

CAS No.	: 615-94-1
Grade	: >98%
Formula	: C ₆ H ₄ O ₄
M.W.	: 140.09g/mole

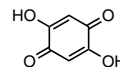
**P1072400010** | PT

5,7,12,14-Pentacenetrone

CAS No.	: 23912-79-0
Grade	: >95%
Formula	: C ₂₂ H ₁₀ O ₄
M.W.	: 338.3g/mole

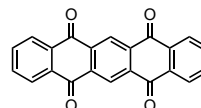
**T0001** | PMDA

Pyromellitic Dianhydride

CAS No.	: 89-32-7
Grade	: >99%
Formula	: C ₁₀ H ₂ O ₆
M.W.	: 218.12g/mole

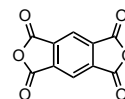

K0140 | BDTD

4,8-Dihydrobenzo[1,2-b :4,5-b']dithiophen-4,8-dione

CAS No. : 32281-36-0
Grade : >98%
Formula : $C_{10}H_4O_2S_2$
M.W. : 220.27g/mole

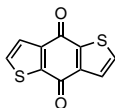

K0361 | PQ

9,10-phenanthrenequinone

CAS No. : *84-11-7
Grade : >98%
Formula : $C_{14}H_8O_2$
M.W. : 208.21g/mole

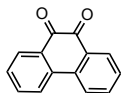

K0550 |

Hexaketocyclohexane octahydrate-R

CAS No. : 527-31-1
Grade : >98%
Formula : $C_6H_{16}O_{14}$
M.W. : 312.18g/mole

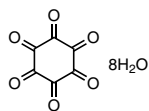



Total Solution for OLED Encapsulation and Out-coupling

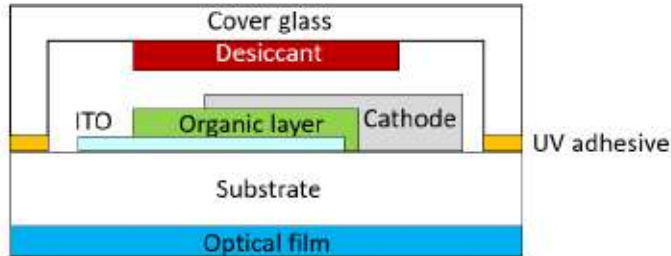

Substrate

- High-refractive-index Glass
- Cover Glass
- FTO Glass
- ITO Glass (patterned)

Optical Film

- Microlens Array Film
- Diffuser Film
- OCA Tape

Desiccant / UV Adhesive

- Label Desiccant
- Liquid Desiccant
- UV Adhesive

Substrate

HNPS01 High-refractive-index Glass

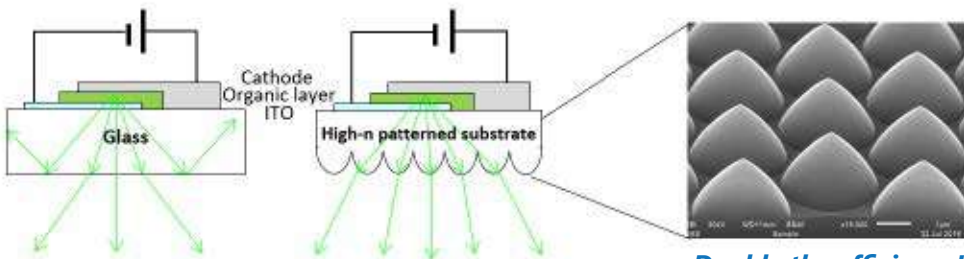

Double the efficiency!!

Feature

High-refractive-index substrate ($n=1.77$) with micro-lens-array structure can largely enhance the external efficiency of conventional bottom-emission OLED.

Emission area (2cm x 2cm)	CIE (x, y)	Ra	V (V)	CE (cd / A)	PE (lm / W)
Glass / ITO	(0.37, 0.41)	89	7.5	39.1	16.4
High-refractive-index Glass / ITO	(0.40, 0.40)	89	7.0	76.7 (+96%)	34.4 (+110%)

LT-Cover Cover Glass



Type : Sandblasted or Etched
 Transmittance : >90% (Etched)
 Dimension : 370*470*1.1 mm or Customize

LT-G004 FTO Glass



Glass Thickness : 2.2 mm
 FTO Thickness : 200 nm
 Resistance : 15 Ω/sq
 Transmittance : >83%
 Dimension : Customize

LT-G001 / LT-G002 ITO Glass



	LT-G001	LT-G002
ITO Thickness	: 1200~1600 Å	: 3100~3700 Å
Resistance	: 9~15 Ω / sq	: 4~6 Ω/sq
Transmittance	: >84% (at 550 nm)	: >78% (at 550 nm)
Glass	: Polished soda lime glass	
Dimension	: 370*470*0.7 mm or Customize	

Optical Film

MA1101001 Microlens Array Film

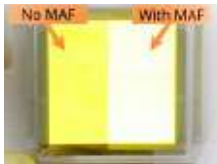

Micro-lens Thickness	: 20 um
PET Thickness	: 250 um
Adhesive Thickness	: 5 um
Haze	: 88%
Emission area 6x6cm: Brightness	
Panel w / o MAF	: 2164 nits
Panel w / MAF	: 3542 nits
Enhancement ratio	: 63.7%

DF1252501 Diffuser Film

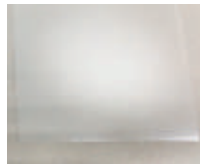

Diffusion layer	: 15 um
PET Thickness	: 100 um
Adhesive Thickness	: 25 um
Haze	: 89.5%
Emission area 6x6cm: Brightness	
Panel w / o DF	: 474 nits
Panel w / DF	: 625 nits
Enhancement ratio	: 31.8%

*Diffuser film can reduce color shift with angle compared to microlens array film.

OCA100001 OCA Tape



Adhesion to Glass	: >1.0 (kg/inch)
Liner Release - Easy	: 5~20 (g/inch)
Liner Release - Tight	: 20~55 (g/inch)
Transmission	: >92%
Haze	: <2%
Clarity	: >90%

Desiccant / Adhesive

LLDY1000001 Label Desiccant



Package : 100pcs/pack
 Dimension : 18x18 mm²
 Thickness : 180 um
 Sorption Capacity : >50 g/m²
 (20°C / 65% RH)

LLDY2000001 Liquid Desiccant



Storage : at 5°C
 Package : 10 g/syringe
 Curing Condition : 120°C / 3hr or
 160°C / 1hr
 Sorption Capacity : >16wt%
 (23°C / 50% RH)
 Viscosity : 123,000cP
 (shear rate 5s⁻¹)

LT-U001 UV Adhesive



Storage : at 5°C
 Package : 10 g/Syringe
 Curing condition : 6J / cm² (High-pressure
 Hg lamp)+80°C/ 1h
 WVTR : 4 g/m² / 24h
 Tg : 120°C (by DSC)
 Viscosity : 400~600 Pa.s

Lumtec provides custom synthesis tailored to customers' specific needs in research and study. With the certification of ISO 9001 and 14001, Lumtec aims to provide our customers the best service. All inquiries of custom synthesis will be submitted to our technicians for thorough evaluations. The specification of custom products (product volume, purity, Mw, etc.) will be confirmed and agreed before the production proceeds. If necessary, non-disclosure agreements or other business agreements could be arranged and signed.

During the production we will keep our customers well-informed about the synthesis status. Analysis reports can be provided upon request.

Capacity and Equipment

- Production Line
 - 20 sets of 30~500 Liter Reactors, capacity 1 ton/month
- Sublimation Line
 - 12 sets of Sublimation Purify System, capacity 200 kg/month
- Analysis Instrument
 - HPLC, NMR, LC-MS, GPC, TGA, UV, PL, etc.
- Clean Room
 - ITO Etching & Patterning
 - Device Fabrication

Specific Reaction

- Ullmann reaction
- Cyanation reaction
- Elimination reaction
- Friedel-Crafts reaction
- Alkylation/Acylation
- Grignard reaction
- Wittig reaction
- Sandmeyer reaction
- Sonogashira reaction
- Suzuki reaction
- Baeyer-Villiger Oxidation
- Vilsmeier reaction
- Williamson reaction
- Catalytic hydrogenation
- Knoevenagel condensation

製造元



Luminescence Technology Corp

【お問い合わせ】

31F-5, No. 99, Sec. 1, Xintai 5th Rd., Xizhi Dist., New Taipei City 22175, Taiwan

TEL : +886-2-2697-5600

URL : <https://www.lumtec.com.tw/>

輸入販売元



フィルジェン 株式会社 試薬部

【お問い合わせ】

〒459-8011 愛知県名古屋市緑区定納山1丁目1409番地

TEL : 052-624-4388 FAX : 052-624-4389

メール : biosupport@filgen.jp URL : <https://filgen.jp/>

代理店

(Jan.2023)